ESDAY, AUGUST 30, 1904.

or Tuesday

ome of them are small lots but
items will be on sale all day
room for a number of
orders were placed months
retail prices at Hamburgers
on these lots will be filled

Wash Shirt
t Suits $1.50

colored Percale
waist suits—blue
ite or black and
trimmed with
ace on waist and
are nicely made;
in fit and cannot
ticated anywhere
$3.00. A special
ale winner
day only at

.50

FLOOR

6c

and $1.50
fts at 50c

250 suits in the
in sailor blouse
arge trimmed
separate mon-
, fancy ties to
ited sleeves, pat-
rs; the materials
cks and Cheviots
or mixtures of
n and tan. They
8 years and will

50c

lards per yd.
n. Tuesday.
Foulards in blue
are suitable for
. They are 24 to
rlier sold at 50c
o mail or phone

25c

s $2.50 Vici Kid
at $1.45

ine of good qual-
ordinary wear.
ally made to sell
ey are of Vici kid
have pat-
extension
els; are in
t e
in
ice
5

$3.50 Stylish
at $2.95

of Vici kid, Velour calf and pa
hoes; all of them made with
ted soles and all sizes in the
. Absolutely can not be dupl
re under $3.50. Specially for
de Sale winner for $2.95

at per Yard
Only.
nd outing suits in
selling material
g today only, pr. yd

8 1/3c

Book-
Pre-
of Po-
c and
udy.
Wil-
Lan-
nd in
each
d this
s the
ester-
which
been
run-
ut in-

Chorus Girls to Or

In the office of a theatri
who employs many chorus
an account of these young
accurate and detailed sa
modeled on the Bertillon
ery one who applies for
seems fitted to the work is
leave her name and addres
height, weight, complexion
of eyes and hair. The in
carefully filed away for
great convenience of the
shown when there is a
six tall blondes or four short
They are all to be found in
carefully described and take
the scientific manager of
ment is able to get them
minutes.—[New York Sun.

WHY NOT?

If love is blind, may we
With confidence and
If in the scales upon his
That helps him find the

The Los Angeles Times

In Two Parts—General News Sheet—12 Pages

EASTERN TEMPERATURES (Max.): Boston, 82; New York, 82; Buffalo, 70; Washington, 86; Pittsburgh, 80; Cincinnati, 82; Chicago, 66; St. Paul, 66; Kansas City, 82; Jacksonville, 94.

...Third Part.

...ANNUM, $9.00 | ...

WEDNESDAY MORNING, AUGUST 31, 1904.

On All News Stands, Trains and Streets. | 5 CENTS

Theaters.

...PHEUM—...
EMMETT DEVOY & CO.

...LASCO THEATER—...
THE WIFE

...EVERY NIGHT—25c, 50c, 75c and $1.
MATINEE TOMORROW AND SATURDAY—25c, 50c and 75c.
MRS. JACK

...OSCO'S BURBANK THEATER—...
"THE HENRIETTA"

...ASINO THEATER—...
"THE LADY SLAVEY"

...GRAND OPERAHOUSE—MAIN ST., Bet. First and Second.
"IN A WOMAN'S POWER"

...ROADWAY THEATER—SIXTH AND BROADWAY.
CONTINUOUS MODERN VAUDEVILLE.

...CHUTES PARK—STREET ATTRACTIONS AND EVENING.
One Hundred Novel Attractions in Full Operation.

Amusements and Entertainments.

...NORTH BEACH BATH HOUSE—Santa Monica—
Children's Day
SATURDAY, SEPT. 3

...BASEBALL—Today—Chutes Park—PACIFIC COAST LEAGUE.
San Francisco vs. Los Angeles
Ladies' Days—Wednesdays, Thursdays and Fridays.
Games Called at 3 p.m. Daily; Sunday 2:30. ADMISSION 25c; Grand Stand 25c.

GRAND SPANISH BULL FIGHT—SEPT. 4 AT TIA JUANA, MEXICO, near San Diego.
TAKE SANTA FE. Trains leave Los Angeles 8:05 p.m. Saturday and 8:45 a.m. Sunday; M. C. & O. Ry. from San Diego at 9:10 a.m. and 1:45 p.m. Sunday, returning in time to connect with Los Angeles special arriving Los Angeles 10:45 p.m. Four Wild Bulls—One Bull Will Be Killed—Expert Fighters. Plenty of excitement, enjoyment, instruction. Genuine exhibition without objectionable features. ADMISSION $1.00; Grand Stand 50c extra.

HOTEL REDONDO—Wednesday Eve., Aug. 31—
Musical Performance in Dining Room
DANCING IN BALL ROOM AFTER PERFORMANCE

DR. ALEXANDER J. McIVOR-TYNDALL—
1256 S. GRAND AVE. (Opposite Pacific Hospital.) Phone White 5303.
Classes in Psychic Science Study Mondays, Wednesdays and Fridays, afternoon or evening, at 8 p.m. Mental and nervous diseases treated by Psychic Science methods of healing.

CAWSTON OSTRICH FARM—THE ORIGINAL AMERICAN FARM.
Brood of Ostrich Chicks Just Hatched
TAKE PASADENA CARS ON MAIN STREET.

Superb Routes of Travel.

ATTENTION, SIR KNIGHTS—
REMEMBER THAT YOU CAN SEE NOTHING OF THE BEAUTIES OF THIS SOUTHLAND UNLESS YOU VISIT
MOUNT LOWE
Where mile-high summit off there to the northward beckons to you. PACIFIC ELECTRIC CARS start for it at 8, 9, 10 a.m., and 1 and 4 p.m.
Baldwin's Ranch, Ostrich Farm, Monrovia, San Gabriel Mission, Lamanda Park, Etc.
A five-hour itinerary in the sumptuous Observation Car Poppy for $1. Car starts at 9:40 daily.
Long Beach and the Seashore
Wonderful pleasure pier, great bath house, splendid surf bathing etc. ROUND TRIP 50c. Cars start every fifteen minutes.
HUNTINGTON BEACH
Reached by hourly cars, affords a ten-mile ride right along the seashore. Next Sunday the new cut-off via Willow Junction will be opened. There will be an old-time FREE BARBECUE and CORN ROAST at the beach, and a ROUND TRIP RATE OF 50c will be made for that date.
ALL CARS START FROM SIXTH AND MAIN STREETS.
PACIFIC ELECTRIC RAILWAY

KNIGHTS TEMPLAR EXCURSIONS—
To Santa Catalina Island
See the Wonderful
SUBMARINE GARDENS
Through Twenty Fathoms of Crystal Waters.
FIVE HOURS ON THE ISLAND, Returning Same Day.
Fast Steamship "CABRILLO"
CAPACITY 1500.
Enchanting Music by Our Band OF 28 ARTISTS
GLASS TANK EXHIBIT OF LIVING WONDERS OF THE DEEP.
GOLF AND MANY OTHER ATTRACTIONS.
Climate Cool and Delightful.
Spectacular Display and Eruption of Sugar Loaf Mountain Next Saturday Night.
ACCOMMODATIONS—HOTEL METROPOLE—ISLAND VILLA—CANVAS CITY
Regular fare round trip from Los Angeles $2.75. Saturday and Sunday Excursions $2.50.
EXPRESS TRAINS Leave Southern Pacific Depot connecting with S. S. "Cabrillo"
Saturdays 8:30 a.m. 1:00 p.m. *5:03 p.m.
*Sundays 9:05 a.m.
Other days 8:30 a.m. 1:00 p.m.
*Salt Lake Route makes this connection. Also at 9:05 a.m. on other days with S.S. Hermosa.
PHONES 36
Banning Co., 222 S. Spring St., Los Angeles.

OCEANIC S. S. COMPANY—"SPRECKELS LINE."
S.S. SIERRA, Sept. 8, for HONOLULU, SAMOA, NEW ZEALAND and AUSTRALIA; S.S. MARIPOSA, Sept. 14, for TAHITI; S.S. ALAMEDA, Sept. 17, for HONOLULU ONLY. For literature and particulars apply to RUDOLPH R. RICE, Agent, 210 West Third Street, Los Angeles.

BRIEF WEATHER REPORT.

FORECAST for Los Angeles and vicinity: Cloudy; possibly light showers; fresh southwest winds.

YESTERDAY: Maximum temperature, 87 deg.; minimum 61 deg. Wind, 5 a.m., east, velocity 2 miles; 5 p.m. west, velocity 8 miles. At midnight the temperature was 66 deg.; foggy.

TODAY: At 5 a.m. the temperature was 62 deg.; fog 57.

FORECAST for San Francisco and vicinity: Cloudy; light southwest, changing to fresh westerly winds.

[The complete Weather Report will be found on page 8 part I.]

POINTS OF THE NEWS IN TODAY'S ISSUE OF The Times

INDEX.

Part I.
1. Crucial Battle of the War.
Tammany Beaten.
2. War News After Midnight.
3. Murderer surrounded.
4. Commends Open Shop.
5. Knights Come By Hundreds.
6. Will Fight for Bonanza.
7. Weather Report.
Liners: Classified Advertising.
11. Financial and Commercial.
12. The City in Brief: Paragraphettes.
Part II.
1. Beating the Storm.
2. The Public Service: Official Doings.
3. In the field of Sports.
4. Editorial Page: Paragraphs.
5. Coöperation in Water Hunt.
6. Public Advertising.
7. The Times' Scholarship Contest.
8. Our Neighboring Counties.
9. Los Angeles County News.
10. Against Joint Statehood.

SYNOPSIS.

LABOR. Defeated stock-yards strikers try to cause general strike in Chicago....Reign of unionism in Chicago fast drawing to close....New York "L" men turned down....Brooklyn Eagle commends "open shop" policy....Sam Parks's old unions won't parade Labor Day.

THE CITY. More washouts reported, but railroads doing Titanic work. Permanent track-laying begun by Santa Fé yesterday in storm-wracked cañons. Rat burned alive and merchant accused of tortune by B.P.C.A....Striking scenes at funeral of murdered Mrs. Carter. Prominent astronomer on Echo Mountain....Arrival of Grand Commander of Knights Templar....Local missionaries hit by Boxer uprising....Army of mosquitoes driven away by smoke of oil fire....Digamist's "Number One" fails to appear in court....Peculiar conflict with bucket and stick....Cornwell sues his ward....Alexander gets even with Liquor Dealers' Association. Supervisor Patterson says city and ranchers should work together....Parmelee's cashier let out of jail....Oil-rate war at an end.

SOUTHERN CALIFORNIA. Public administrator takes charge of McVicker property in Pasadena....Public ownership celebration in Imperial Valley tomorrow....Fifty thousand dollars expended on Orange county roads. Lordsburg man loses gold and paint mines he valued at $60,000 on $300 mortgage....Life and $50,000 lost in San Bernardino Valley flood....Incendiary fires in Redondo....Bank organized for Banning....Cruel driving charged against Redlands young man....Poker players granted time in Santa Monica. Temperance institute in Long Beach. Teacher for Ventura's isolated school. Woman killer's trial in Santa Barbara. Heavy rush to Catalina.

PACIFIC SLOPE. Posse surrounds desperate murderer....The Manchuria sails on first trip to Orient....Los Angeles oil company loses before Supreme Court....Treasurer of White Swans Mines Company sued for accounting. Changes on Espee contemplated. Live-stock breeders meet at Sacramento.

GENERAL EASTERN. Wealthy families try to hush up Phipps divorce case....Knights Templars first revenue paying passengers over new Salt Lake cut-off....Rockefeller after salt....More victims of Murderer Marx come to light....Sabbath observance crusade results in fatal riot at Allegheny....Senator Clark chased by man who thought he broke game laws.

POLITICAL. Bryan gets gold brick from Parker....Treasury figures make Republican votes....Women all want Roosevelt buttons....Frick out for Roosevelt....McCarren defeats Tammany in Brooklyn.

FOREIGN. BY CABLE. Boxers busy again; twenty missionaries threatened with massacre....Seventy people drown in capsizing of Polish ferryboat....Bishop of Laval flees to Vatican to refute French charges. Former Sultan of Turkey Murad V dead....Irish reformers against parliamentary union.

THE GREAT WAR. Greatest battle of war being fought at Liao Yang. Russians reported holding their ground under fire of 1200 Japanese guns, which mow down thousands....No definite results as yet of battle....Kuroki not visibly engaged, but is trying to cut connection in Russian rear.

SPORTING. Last day for open New Orleans poolrooms....Good business for bookies at State Fair races....Baseball: National League, Philadelphia 4, St. Louis 2; American League, St. Louis 3, Washington 2; Washington 4, St. Louis 1; Boston 13, Detroit 0; New York 1, Cleveland 0.

THE FAIR NEEDS NO LOAN.

ST. LOUIS, Aug. 30.—Announcement is made semi-officially by members of the World's Fair management that the $1,000,000 loan applied for more than a month ago, to be used in case of emergency, will not be needed. It is stated that the revenue of the Worlds' Fair has exceeded expectations, and the total daily receipts, in round numbers, amount to about $75,000. According to the statement of President Francis, the cost of maintaining and operating the exposition, including the government loan payments, is $55,000 a day.

THE GREAT WAR.

CRUCIAL BATTLE OF CAMPAIGN UNDER WAY.

Japs Plow up the Country With Their Massed Artillery Fire.

Thousands of Men Killed in the First Day's Engagement—Russian Cavalry Repulses Strong Column of the Enemy—Kuroki Endeavoring to Surround Kouropatkin's Entire Army—Port Arthur Stands.

[BY DIRECT WIRE TO THE TIMES.]

LONDON, Aug. 31.—[Exclusive Dispatch.] What is expected to be one of the greatest battles of modern times is raging along the crescent centering on Liao Yang, which position Gen. Kouropatkin, with about 170,000 Russians and 600 guns, is defending against three Japanese armies under Kuroki, Nodzu and Oku, estimated to total 200,000 men, with 1200 pieces of ordnance. The Russian position extends semi-circularly from a point between Liao Yang and Anshan on the south along a line east of the upper Manchurian Railway to a village between Liao Yang and Taitse River, north of the city.

TRYING TO SURROUND THEM.

Gen. Kuroki is believed to be making a rapid turning movement against Kouropatkin's left flank, the main body of his infantry, it is said, not being engaged in the visible operations against the Russian east front. A strong Japanese column is advancing against the Russians' rear along the Taitse Valley, west of the railroad from Hun and Liao valleys. The Cossack cavalry engaged that force in the forenoon, and the Japanese, it is said, drew off, but probably only to make a wider reach toward the north and cut off Kouropatkin from retreat into Mongolia. A simultaneous success by Kuroki in turning the Russians' left would surround the Czar's army.

ATTACK BEGAN AT DAWN.

The Japanese began attack at dawn from Anping road and in the next two hours their artillery began feeling the Russian front all along the line. About 8 o'clock the attack was concentrated on the Russian center, next engaging Kouropatkin's right. The fire on the center increased steadily, until by 9 o'clock it was the most furious of the campaign. The Japanese infantry and field batteries were thrown forward under cover of the big guns, and an hour after the pressure against the center was begun the Mikado's soldiers were close to the Russian lines.

Then the bulk of the Japanese weight was hurled against Gen. Kouropatkin's south front, north of Anping, where three army corps under Zaroubaieff withstood a fearful shelling. The Japanese, under Oku, apparently tried to repeat their usual turning movement against one of Zaroubaieff's divisions, but Liao Yang reports the movement was checked with the infantry and field batteries.

THOUSANDS OF MEN KILLED.

Thousands of men were killed in the first day's fighting, judging from unofficial reports from scattered points, but no official statement of the losses on either side has been received. It is evident the Japanese have advanced at many points along the line, the eastward movement of the columns from the west having been carried to within three miles of Liao Yang, but it is not plain that they have compelled the Russians to give ground greatly in the last twenty-four hours.

FIRST DAY FOR ARTILLERY.

The first day was devoted largely to artillery fighting, the Japanese switching their fire from one section to another of the Russian front with rapidity and precision, indicating that they have plotted the entire battleground.

Each side is reported from Liao Yang to have captured a few guns in the last two days, but there seems to be no doubt that the Russians have lost at least ten. They admit losing six.

CHARGE TEN TO JAPS.

[BY THE ASSOCIATED PRESS—P.M.]

ST. PETERSBURG, Aug. 30.—A dispatch from Mukden of today's date says that in the stubbornly-fought battle which has been in progress near Liao Yang since this morning, all attempts of the Japanese to turn the Russian flank have been repulsed. It is said at Mukden that the Japanese lost over ten guns, but details had not been received there.

HAVE 1200 GUNS.

[BY THE ASSOCIATED PRESS—P.M.]

ST. PETERSBURG, Aug. 30.—The latest telegrams from the front state that the Japanese have 1200 guns near Liao Yang. Several telegrams from Lieut.-Gen. Sakharoff were received during the day and forwarded to the Emperor. They have not yet been published.

RUSSIAN OFFICIAL TIDINGS.

[BY THE ASSOCIATED PRESS—P.M.]

ST. PETERSBURG, Aug. 31, 3:55 a.m.—The great battle of Liao Yang, which began early Tuesday morning, raged throughout the day with increasing intensity, but up to this hour no further official details beyond the two brief telegrams given out in the afternoon have been received by the War Office. Every confidence is expressed in Gen. Kouropatkin's ability to meet the Japanese assault on ground of his own choosing, but the city is hungrily awaiting further news of the progress of the fight.

The Japanese forces engaged in this battle can only be estimated here, but they are believed to number about two hundred thousand men. Gen. Kouropatkin is known to have six army corps, besides 147 squadrons of cavalry, in which great confidence is reposed, bringing up the Russian total to about the same number that the Japanese have. How the armies compare with regard to artillery is not definitely known, though throughout the war the Japanese have shown great preference for this arm and great skill in its use. Reports from the front credit the Japanese with having about twelve hundred guns and many mountain batteries, and it is known that they have recently shipped twenty-four heavy guns to Yinkow. Four of these guns already have been mentioned in these dispatches as being in action.

KOUROPATKIN'S GUNS.

Gen. Kouropatkin, in addition to his field batteries, has a number of very heavy guns emplaced at important positions at Liao Yang, where the Russians have been strongly fortifying for some time. The Japanese claim to have captured two field batteries during the past two days. Russian official accounts admit the loss of only six guns.

It is stated that a Japanese battery was captured south of Anshanshan during the preliminary fighting, and that several Japanese guns have been destroyed since then.

Little of the strategic situation has developed so far. Official news from the front says that there was desperate fighting on the southern center, while from information from other sources it appears that the Japanese are endeavoring to turn the Russian right from the neighborhood of the junction of the Taitse and Sakhe rivers. The fighting on the western flank appears to have approached within three miles of Liao Yang.

REASSURING NEWS.

The news from Port Arthur up to August 26 was reassuring. That account of the battleship Sevastopol having gone out, August 23, to bombard the Japanese in Tahe Bay does not mention that vessel striking a mine.

A dispatch from Vladivostok mentions the presence there of Gen. Rennenkampf, who recently left the hospital at Liao Yang on sick leave.

NEWS VIA. LONDON.

JAPS REPULSED SIX TIMES.

[BY THE ASSOCIATED PRESS—P.M.]

LONDON, Aug. 30.—[By Atlantic Cable.] A dispatch from Liao Yang to a news agency, dated August 30, says:

"The Japanese artillery fire only ceased at 8 o'clock this evening. The casualties have not yet been ascertained.

"The Third Russian Corps repulsed a Japanese assault, the Japanese being hurled back by bayonet charges firstly by the Twenty-third and then by the Twenty-fourth Regiments, which received and repulsed the enemy no less than six times.

"Two Japanese companies which succeeded in occupying a Russian position were mistaken for Russians and annihilated by Japanese artillery fire.

"At 4 o'clock in the afternoon, the Japanese concentrated their fire on a Russian southern detachment, and also tried to outflank the detachment from the right under the protection of the batteries. One company after another was noticed running swiftly to the westward in an attempt to outflank the positions, but a Russian regiment and a battery were ordered to advance, and succeeded in forcing the enemy to retreat in disorder, evacuating positions they previously had gained.

"There has been an immense expenditure of ammunition throughout the day, especially in the southern front against the Russian Third Corps.

RUSSIAN LOSSES GREAT.

"It is believed that the Russian losses thus far have been very heavy, except to the regiments which sustained bayonet charges. All the men serving one Russian gun except one were killed by shrapnel. The survivor, who was badly wounded, heroically brought his gun to headquarters, and even then refused to quit his place until the general peremptorily ordered him into the hospital.

"A more energetic attack is expected tomorrow. It seems that Gen. Kuroki's force did not participate in today's engagement. The morale of the of the Russian troops is excellent."

CRUISER DON SAILS.

[BY THE ASSOCIATED PRESS—A.M.]

VIGO (Spain) Aug. 30.—The Russian auxiliary cruiser Don, which put in here August 28 for repairs, sailed today after repairing her condensers.

POLITICAL.

TAMMANY BEATEN.

"Long Green" Pat Brooklyn's Boss.

Parker's Sugar Trust Collector Carries Primaries in a Boodle Campaign.

Ex-convicts Work at the Polls and Money Flows Freely as Aqueduct Water.

"Big Bill" Devery Loses the Nerve Necessary to Run Against McClellan.

[BY DIRECT WIRE TO THE TIMES.]

NEW YORK, Aug. 30.—[Exclusive Dispatch.] Pat McCarren, champion of the sugar trust, the Standard Oil, protected vice and the race track gamblers, and personal representative of Alton B. Parker, the "immaculate," in the latter's fight for the Presidency, more than held his own in the bitter primary fight which raged in Brooklyn today from 2 until 9 o'clock. Only 50,000 votes were polled, representing distinctively the strictly political element of both the McCarren and Tammany factions. The great body of independent Democratic voters took no part in the election.

Money, supplied largely by gigantic interests of which Parker's personal representative has long been a subservient tool, flowed like water. The outcome means that McCarren will control the Kings county delegation to the State convention, and that, united with Davs Hill's up-State delegation, will control all State nominations.

GROUT FOR GOVERNOR.

McCarren announces he will place Grout in nomination for governor despite the bitter opposition of Tammany Hall. If he persists in this course, there can be no question about what Tammany will do to the State ticket on election day.

WHERE MURPHY WON.

McCarren, in addition to the open support of the sugar power, has behind him the entire Democratic State and National Committees. In the Manhattan and Bronx, Tammany made a clean sweep. William S. Devery, who undoubtedly had the quiet support of McCarren's friends, was snowed under, 2 to 1. This retires "the finest police chief New York ever had" once and for all as a factor in West Side politics. McCarren won fourteen districts which he has had with him in Brooklyn and Tammany Hall held seven districts which have been against McCarren.

M'CARREN'S POWER GROWING.

The vote proved that McCarren's power is growing. He cut down the Doyle majority of 2500 in the Seventh District last spring to a few hundred and the Farrell majority in the Eleventh District from 1800 to almost half that figure. He made gains in every district that he carried and in every district that he lost, so that the honors of the day were with him, despite the fact that the police department was a unit and the office holders, almost as a whole, with the members of the fire and street-cleaning departments, were working heartily in behalf of Tammany Hall.

TAMMANY'S STATE SENATOR.

The victory of Doyle, however, will give Tammny Hall the State Senator in South Brooklyn, in place of McCabe, the present Senator, who

NOBLE WOMEN REVERE PRESIDENT'S MOTHER.

[BY DIRECT WIRE TO THE TIMES.]

NEW YORK, Aug. 30.—[Exclusive Dispatch.] "One of the most remarkable features of the campaign," said Louis Arthur Coolidge, secretary of the Literary Bureau at Republican national headquarters today, "is the enthusiasm among the women of the country for President Roosevelt, largely owing to the Vardamann incident in Mississippi. We have been receiving scores of inquiries from all sections of the country, notably the Middle West, for specially-designed Roosevelt badges and buttons.

"In all probability the house-to-house canvass which was one of the great features of the great McKinley campaigns in New York City, might have been abandoned this year by the women, had it not been for Gov. Vardamann and his brutal attack on President Roosevelt's mother. Now the Northern women seemingly have taken up the matter, irrespective of party, and here in New York, I understand the house-to-house campaign is to be carried on more vigorously than ever before."

At Siegel & Cooper's, Macy's and other big department stores, it was learned that the demand from women for tasteful Roosevelt emblems is very large.

is a McCarren man, and will give it the State Senator in the Sixth District, as leaders Dooley and Farrel were able to retain their leadership in behalf of Tammany Leader Murphy. This, of course, insures the loss of two State Committeemen also for McCarren, so that, while he held all the districts that he had, he loses two Senators that were in sympathy with him and confirms Tammany's hold on two State Committeemen who have been against McCarren.

EX-CONVICTS AT THE POLLS.
"ROAST" FROM THE GLOBE.
[BY DIRECT WIRE TO THE TIMES.]

NEW YORK, Aug. 30.—[Exclusive Dispatch.] The Globe says:

"Ex-Congressman Driggs, who was convicted and sentenced, a few months ago, to one day's imprisonment and $10,000 fine for accepting money for the use of his influence in connection with the postal frauds, is a McCarren delegate and worked vigorously today in the primaries for McCarren. So, also, did Kenneth Sutherland, who was convicted with John Y. McKane for fraud on the ballot box, and served a term in the penitentiary. The conviction in both carried with it the loss of the right to hold public office, if not the loss of the right of citizenship."

PAT'S PECULIAR FOLLOWERS.

"McCarren seems to be attracting a very peculiar class of followers. It would not be a matter of large public interest, were it not that the National Democratic Committee is upholding McCarren in his fight against Murphy for the leadership of Tammany Hall. Whatever else may be said of Murphy, he is upholding Mayor McClellan in giving this city a government which is too good to please McCarren. If McCarren wins in today's primaries, it will be because of the support of the National Committee, and his victory will be a signal triumph for the vilest and basest of the element which made Tammany rule under Van Wyck a stench which filled the land."

SOME BULLETINS.
[BY THE ASSOCIATED PRESS—A.M.]

NEW YORK, Aug. 30.—In the primaries in this city today, the principal interest was in the contest in Brooklyn between the supporters of State Senator Pat McCarren and those who look upon Deputy Fire Commissioner Doyle as their leader. Both sides express confidence of victory. W. S. Devery, former Chief of Police, is again contesting for the leadership in the Ninth District of Manhattan.

DEVERY CONCEDES DEFEAT.
[BY DIRECT WIRE TO THE TIMES.]

NEW YORK, Aug. 20.—[Exclusive Dispatch.] Devery concedes defeat in the Ninth District and Nagle in the Thirty-first District. Murphy makes a clean sweep in Manhattan and Bronx. Devery is backed by McCarren and the Democratic National Committee.

THE WAR GOES ON.
[BY DIRECT WIRE TO THE TIMES.]

NEW YORK, Aug. 30.—[Exclusive Dispatch.] McCarren carries 16 out of 21 districts in Brooklyn, and may get 18. This insures the continuation of the bitter factional war between McCarren and Tammany Hall.

SUMMARY OF RESULTS.
[BY THE ASSOCIATED PRESS—P.M.]

NEW YORK, Aug. 30.—Both the Republican and Democratic parties held their primaries in New York City today, but the interest centered in the Democratic contest in Brooklyn, where Senator P. H. McCarren and Deputy Fire Commissioner Doyle, the latter the representative of Charles F. Murphy, the Tammany leader, contested. It was conceded that McCarren sympathizers would carry the majority of the Brooklyn districts. McCarren did carry 16 out of 21 Assembly Districts, but Doyle men took the other five.

M'CARREN DISAPPOINTED.

It is said in political circles tonight that McCarren is disappointed that Doyle carried even five districts, and that he expected to sweep Brooklyn and do away entirely with the Tammany influence.

In Manhattan and the Bronx, there were practically no changes of leadership in the various districts. In the bitter Republican fight in the Twenty-Fifth between Herbert A. Parsons and Howard Conklin, Parsons won by about one hundred votes. It is said that Gov. Odell was deeply interested in the attempt to defeat Parsons, who is a Platt Republican.

William S. Devery was decisively defeated in his fight in the Ninth District. In Devery's district, the primaries provoked a fight between negroes and white men which almost led to a race riot, and to quell which the police reserves were called out.

In an interview tonight, Senator McCarren claims that the primaries give him practically a clean sweep of Kings county. He also said that the results indicate that the primaries showed the confidence of the people of Brooklyn in his leadership.

DOYLE "STICKS TO" PARKER.

Deputy Fire Commissioner Doyle made the claim that in his district, the Seventh, the loss of plurality, which is something like 200 below last year, simply indicates the result of the defection of John S. Sutherland, who until recently was a Doyle man. He also says that his district will give Parker the biggest majority given to any Democratic candidate in twenty years. The Seventh District includes Coney Island, Bath Beach and a lot of resorts in the neighborhood. Doyle won the Seventh by only 256 votes.

NEGROES THRASH BUTLER.

In Devery's district, the Ninth, in Manhattan, Richard Butler, former Assemblyman from the district and one of Devery's lieutenants, was assaulted by a gang composed chiefly of negroes, and was badly beaten. The attack provoked a general fight, and led almost to a race riot. Hundreds ran to the assistance of Butler, and in turn attacked the negroes. The trouble occurred in West Thirteenth street, and police reserves who were rushed to the scene had much trouble in restoring order.

AT NEW YORK HOTELS.

NEW YORK, Aug. 30.—[Exclusive Dispatch.] At the Cadillac, M. Bentz and wife; St. Denis, W. L. Krug, Mrs. J. A. Henderson, Mrs. H. Dickel; Ashland, F. Powell; Grand Union, C. F. Murray.

BRYAN IS JOBBED BY "ASTUTE" PARKER.

Another "Gold Brick" Handed Out to Silverites in the Promise of the Treasury Portfolio—Hill's Candidate "Dassn't Say It Again."

[BY DIRECT WIRE TO THE TIMES.]

WASHINGTON, Aug. 30.—[Exclusive Dispatch.] It is apparent to all observers that Parker's political managers, most likely with his knowledge and consent, are resorting to every prelection promise and deal that can be made to induce Bryan's followers in the West to come into the fold and vote for Parker. David Bennett Hill was unpopular with the Western Democrats and abhorrent to Eastern Democrats who know him better. So Hill was brought to declare he will retire from politics January 1. Now the news comes from out West that if Bryan will turn in and work for Parker with all his might and main he will be made Secretary of the Treasury, if Parker is elected.

It makes no difference whether Parker keeps this promise or not; that fact that it is made damns him, any way one looks at it. If he is a gold man, as he said in his St. Louis telegram, he certainly would not make Bryan Secretary of the Treasury, for if he should make Bryan Secretary of the Treasury, the bill would be paid by every person in the United States who owns any property, conducts any business or labors for pay.

JUST A BAIT.

Of course, it must be assumed that Parker's managers are throwing out this bait merely to catch Bryan's followers, to fool the union labor people and the silverites and get their votes. But there would be mighty serious consequences following any such move as this.

Out West, just now, the farmers and merchants in small towns are borrowing money. The farmers want money to move the crops and the small merchants want money to pay for their fall stocks. They are just now borrowing money from their local banks in the small towns, and these banks, in turn, are getting money from New York. Millions of dollars are being shipped to the West and South for this purpose. This money is being loaned at exceedingly low rates of interest, and this low rate of interest encourages men West and South to engage in ventures and keep the wheels of progress moving so that the workingmen who want work can get it.

It so happens that just now the national banks of this country have on deposit about $114,000,000 of money belonging to the United States government. They have deposited with the treasury government bonds to secure it. If Bryan were Secretary of the Treasury it would be up to him if he carried out what he says he believes, to hit the money power a swat between the eyes. He would demand of the national banks that they pay in that $114,000,000 and take their government bonds out of the treasury. The result would be that $114,000,000 would be taken out of circulation, and the money rates would double. That sort of "frenzied finance" would fall directly upon the men who are now asked to vote for Parker because he would make Bryan Secretary of the Treasury.

RADICALS NOT FOOLED.
"O-SOAP-US" WON'T WORK.
[BY DIRECT WIRE TO THE TIMES.]

NEW YORK, Aug. 30.—[Exclusive Dispatch.] The statement which was wired here from Chicago, last night, that William Jennings Bryan has been promised the treasury portfolio in event of Parker's election, and that this accounts for his recent pronunciamento in favor of the "O-Soap-Us" candidate, excites only derision among the radical element of the party which has either bolted to Watson or prepared to hold independent Democratic conventions in the so-called doubtful Eastern States. The story was evidently sprung in the West, by the Parkerites, for the purpose of staying the defections in Indiana, Illinois and Missouri, where thousands of Bryan Democrats are known to be organizing, either to support Watson or quietly vote for Roosevelt, in order to forever bury Parker and the Eastern wing of the Democratic party.

PARKER "DASSENT."

Parker would not dare to make such an agreement openly. Such a course at this time would rob him of every vestige of a chance of success in New York, New Jersey or Connecticut. Even as it is, his support in all three is of the apologetic order. It is a significant fact that such a thing as cohesion among the big Democratic dailies like the Eagle, the World, the Post, the Baltimore Sun and the Times is solely on individual grounds, some choosing to interpret Parker one way and some another.

"THE WORLD'S" DISGUST.

The World openly signified its disgust with the weak showing that is being made by Parker when, this morning, in plain language it stated editorially that what the Democracy needed was a leader like Tilden or Cleveland, who had opinions on the various great questions of the day and was not afraid to make them known. The World, in closing, declared that no weak-spined policy stood any chance of winning.

HOW SWEET SEEMS "PIECE!"
[BY DIRECT WIRE TO THE TIMES.]

NEVADA (Mo.) Aug. 30.—[Exclusive Dispatch.] William J. Bryan made his first speech for Parker here today. While discussing the merits of Roosevelt and Parker, Bryan said: "Give me a President who stands for peace, in preference to a candidate who stands for war."

ATTY.-GEN. MURPHY.
DENOUNCES JEFF DAVIS.
[BY DIRECT WIRE TO THE TIMES.]

LITTLE ROCK (Ark.) Aug. 30.—[Exclusive Dispatch.] Attorney Gen. George W. Murphy, who was elected on the Democratic State ticket with Gov. Jeff Davis, two years ago, today addressed a letter to the press of the state, stating that he would vote for H. H. Meyers, the Republican nominee for governor. "The reasons," he says, "are based on Davis's dishonesty untruthfulness and cowardice."

DAVIS BULLYRAGS "NIGGERS."
[BY DIRECT WIRE TO THE TIMES.]

TEXARKANA (Ark.) Aug. 30.—[Exclusive Dispatch.] In a speech today, Gov. Jeff Davis warned the negroes present to be careful of aspiring to social equality with whites.

"If you ever try it," said he, "there will be dead niggers, and myself would take a hand, though I be governor."

THE PRESIDENT
BUSY WITH STATE AFFAIRS.
[BY THE ASSOCIATED PRESS—A.M.]

OYSTER BAY, Aug. 30.—Having completed his letter of acceptance, except for the final reading, the President and Secretary Loeb today spent several hours in attending to some important departmental business which had been forwarded from Washington.

FAIRBANKS BOUND WEST.
[BY THE ASSOCIATED PRESS—P.M.]

CHICAGO, Aug. 30.—Senator Fairbanks, Republican candidate for Vice-President, passed through Chicago tonight, en route from New England for Kansas. He left at 11:30 o'clock on the Rock Island for Marion where, Thursday, he will open the Kansas campaign. He has arranged to speak at Charleston, W. Va., September 15, when he will invade the State of his rival for Vice-Presidential honors. It is his purpose to give the latter part of the campaign to the West. The Senator would only say of his eastern trip that he found Republican prospects good.

SECRETARY WILSON'S WARNING.
[BY THE ASSOCIATED PRESS—P.M.]

BARRE (Vt.) Aug. 30.—Secretary of Agriculture Wilson was the central figure at a political rally here tonight. He said in part:

"The prosperity of this country is greater than ever before. The workingmen of Vermont know that wages are a hundred per cent. higher here than in any other country on earth. During the last three years of Mr. Cleveland's administration 3,000,000 laborers were idle. If Judge Parker is elected this fall, these conditions are likely to return.

"Parker was frank enough to tell us in his speech of acceptance that if elected he would attempt to reduce the tariff. The common people believe in Roosevelt, and every State from the Alleghenies to the Pacific Slope will cast its electoral vote for him in November."

He declared that the only danger to be avoided is that of apathy on the part of the Republicans.

PICNICKING WITH PARKER.
VISITORS ANNOYING HIM.
[BY THE ASSOCIATED PRESS—P.M.]

ESOPUS (N. Y.) Aug. 30.—Parker's candidacy has caused his place at Rosemount to be visited by picnic parties in increasing numbers. Some of the parties come from long distances. They enter the grounds, usually without introduction or permission, make themselves at home with the utmost freedom, and leave the place littered with picnic leavings. One party recently stripped several of the apple trees in the orchard and committed other depredations.

Parker has been most cordial in his treatment of all visitors, but the picnickers are causing much annoyance. Today was one of the quietest at Rosemount since the Democratic national convention. Spencer Trask was a visitor, and was a guest at luncheon.

DAVIS'S SON ILL.
[BY THE ASSOCIATED PRESS—P.M.]

ELKINS (W. Va.) Aug. 30.—John T. Davis, only son of Vice-Presidential nominee H. G. Davis, is a patient in the Davis Memorial Hospital. He was today brought from New York suffering from typhoid fever, with which he was attacked while at the home of his wife's mother, Mrs. Armistead, in Seagate, one week ago. He reached here today in the private car Graceland, accompanied by his wife and children and Dr. Homer Gibney. The hospital physicians tonight said he was in a critical condition. Senator Davis is much worried, the death of his wife and daughter, Mrs. Brown, two years ago, being due to the same malady.

POLITICAL NOTES.
DEMOCRATIC EDITOR HONORED.
[BY THE ASSOCIATED PRESS—A.M.]

MINNEAPOLIS, Aug. 30.—When the State Democratic convention met today, it was settled in advance that John W. Johnson, editor of the St. Peter Herald and former State Senator, was to be nominated for Governor by acclamation.

Harmony prevailed at the convention, the only difference seeming to be over judges of the Supreme Court. The ticket:

Governor—JOHN A. JOHNSON.
Lieutenant-Governor—W. G. WINSTON.
Secretary of State—JOHN E. KING.
Treasurer—BYRON J. MOSHER.
Attorney-General—L. J. M'DERMID.
Supreme Judges — CALVIN L. BROWN and JOHN A. LAVELY (Republicans.)
CHARLES E. OTIS, and JOHN LIND (Democrats.)
Railroad and Warehouse Commissioners—W. F. KELSO and H. G. HOARD.

SOUTH CAROLINA TICKET.
[BY THE ASSOCIATED PRESS—P.M.]

CHARLESTON (S. C.) Aug. 30.—Democratic primary elections were held throughout South Carolina today for State and county officers and members of Congress. Success in this primary ensures success in the general election in November, and the Republicans make no nominations, except possibly in some districts for Congress. The State officers nominated without opposition today were:

Governor—D. C. HEYWARD.
Lieutenant-Governor—J. T. SLOAN.
Secretary of State—J. C. GANTT.
Attorney-General—U. X. GUNTER, JR.
State Treasurer—R. H. JENNINGS.
Comptroller-General—A. W. JONES.
Superintendent of Education—O. B. MARTIN.
Adjutant-General—A. D. FROST.

TO STUFF THE EDITORS.
[BY THE ASSOCIATED PRESS—P.M.]

NEW YORK, Aug. 30.—Joseph Daniels, member of the Democratic National Committee for North Carolina, who has been designated as chairman of the Committee on Editorial Conference, arrived in New York today and began the work of the organization for the coming conference of the Democratic editors who will assemble here September 6.

Daniels has sent out 5100 invitations, one having been addressed to the editor of every paper known to be supporting Parker and Davis. Acceptances from at least a thousand are expected. Today Daniels was making arrangements for the banquet, which is to take place Wednesday evening, September 7. The day following, the editors will visit Esopus by steamer.

COAL DEALER BADLY BROKE.

CHICAGO, Aug. 30.—William D. Preston, a coal dealer, has filed a petition in voluntary bankruptcy. His schedules are $53,030 liabilities and $305 assets.

YOUR UNCLE SAM IS NOT A PAUPER.

[BY DIRECT WIRE TO THE TIMES.]

WASHINGTON, Aug. 30.—[Exclusive Dispatch.] When the United States Treasury's figures for August are made up tomorrow, the treasury deficit for the month will show one-third of the deficit for July. It was approximately $18,000,000 in July. This month it will be $6,000,000 or $7,000,000.

If the treasury receipts continue to gain as rapidly in the next month as they have in the last month, September will not have advanced very far before the daily receipts will exceed the daily expenditures and the work of wiping out the deficit will have begun. Considering the fact that this is the very dullest time of the year, in a business way, the receipts of the treasury are picking up exceedingly well.

The internal revenue receipts have several times lately exceeded $1,000,000 a day. The receipts yesterday from internal revenue alone reached $1,187,000, against $576,095 a year ago. The customs receipts are now exceeding $600,000 daily, and appear to be steadily on the increase. For this fiscal year, the government's receipts are a little more than $4,000,000 below the receipts up to this time last year. This is one of the numerous indications that the business of the United States is increasing, in spite of the Presidential campaign, or rather, because the business people have faith that the Republican party will be continued in power and existing conditions will not be disturbed.

The treasury officials are noot particularly anxious to have the treasury commence to accumulate large amounts of cash at this time. For the first fall in some years, the banks have plenty of funds with which to move the crops in the West and South without putting money rates in New York at high figures, and this is a source of gratification to the treasury people. It relieves the treasury of the necessity of adopting measures of relief, and moreover, it insures low interest rates, which are considered extremely desirable at this time, as a stimulant to general trade and commerce.

Meanwhile, the treasury is exceedingly well supplied with funds, having an available cash balance of more than $147,000,000, and monetary conditions generally are as satisfactory as they possibly could be, under the existing law.

THE VERY LATEST.

WAR NEWS AFTER MIDNIGHT.

OYSTER BAY, Aug. 30.—Information was received at the executive offices here tonight of the arrival in New York today of G. Francotte, a delegate to the peace conference which is to be held in September at the St. Louis Exposition. He is said to be the bearer of credentials from the King of Belgium to President Roosevelt, requesting the latter to use his good offices in the restoration of peace between Russia and Japan.

No engagement has been made for Mr. Francotte to see the President. The usual diplomatic proceedings would require that the bearer of a mission should call upon the Secretary of State first and make through him arrangements for an interview with the President. It is likely that that course of procedure will be followed in this instance.

FRANCOTTE TALKS.
[BY THE ASSOCIATED PRESS—P.M.]

NEW YORK, Aug. 30.—Mr. Francotte was not aware tonight that no appointment had been made for him to call upon the President, and expected to leave for Oyster Bay tomorrow on the understanding that arrangements for the conference had been made by cable. In speaking of his mission he said:

"King Leopold is of the opinion that President Roosevelt is in a position to accomplish more in behalf of peace between Russia and Japan than is any other magistrate. I have been delegated by my King to see President Roosevelt, and while I am hopeful, I, of course, don't know what the outcome of our conference will be. King Leopold is deeply interested in the subject of universal peace, and the settlement of all delicate questions between nations by arbitration.

"His Majesty's interest has been actuated by Andrew Carnegie's offer to build a great peace temple. Even if President Roosevelt does not think the time opportune for friendly intervention, he may have valuable suggestions to make along the lines of international harmony, such as a peace congress of all the nations every few years.

"It is the opinion of European diplomats that the time for ending the Japanese-Russian war has arrived."

PARKERITES FACING TROUBLE WITH LABOR.

[BY DIRECT WIRE TO THE TIMES.]

NEW YORK, Aug. 31.—[Exclusive Dispatch.] The trouble between the engineers, motormen and firemen on the elevated railroad and the Inter-borough Rapid Transit Company over 3500 subway places open October 1 became an issue of the Democratic campaign yesterday, when the demands of the men were flatly refused by General Manager E. P. Bryan. August Belmont, who is a member of the Democratic National Committee and financier of Parker's campaign, is president of the company. The elevated employés have arranged a meeting with Belmont for this morning, and if a compromise is not effected then, they say a strike on the elevated may be looked for.

The elevated road employés have known from the beginning of this political weapon, but they have held it back to use as a last resort. It was said last night that they would show Belmont that more than 100,000 voters in the National Brotherhoods of Locomotive Firemen and Locomotive Engineers were back of the elevated road motormen in this struggle. He will be told further that they have the support of thousands of members of the Amalgamated Association of Street and Electric Railway Employés. They believe that the combined force is one that the Democrats cannot afford to overlook.

Shrewd politicians see the hand of Tammany Hall in the determined position which the elevated employés have taken in the struggle. Thomas F. Ryan, a personal friend of Charles F. Murphy, is said to have been moved to do so chiefly because Belmont favored the Esopus jurist. The elevated road men have been much alarmed over the subway jobs from the beginning, and would have been troublesome, even if the time had not been so auspicious. With the support of a powerful political organization like Tammany, they can see nothing but a winning fight.

CLARK RAN PANTING.

Senator is Chased by Joe Peg, Who Thought Former Had a Grouse.

[BY THE ASSOCIATED PRESS—P.M.]

MISSOULA (Mont.) Aug. 30.—United States Senator W. A. Clark was attacked here today by a man known as Joe Peg, who thought the Senator had been breaking the game laws and was carrying a grouse in his pocket, and who threatened to take the Senator's life.

Peg followed the Senator several blocks, persistently calling upon him to hand over the grouse. Senator Clark ran panting into the lobby of the Florence Hotel and demanded protection. He was sure that Peg had a gun, for several times the latter had made motions to pull it and threatened to shoot unless the Senator gave up his grouse.

Several persons sprang to Clark's assistance and the man was overpowered.

San Francisco Hotels

Hotel Netherland
15 TURK STREET, NEAR MARKET.
San Francisco's newest and most modern hotel, located in the heart of the business and theater district. European plan, cafe attached; hot and cold water; telephone and steam heat in every room. Rates 75c per day up.

SAN MARCO HOTEL 328 Parlor St., between Geary and Post, San Francisco. Modern new fire-proof building. European and American plan. Cafe in connection. Special attention to tourists. G. J. CASANOVA, Manager.

Hotel St. Augusta, Fireproof, 5 to 8 p.m. heated, centrally located, baths and telephone connected with each room, special rates to summer tourists, write for particulars. Finn H. Morten, Mgr. 236 Geary St., S. F.

THE PLYMOUTH
Modern family hotel. American plan. Centrally located. Special attention to tourists. Write for particulars to THE PLYMOUTH, Bush and Jones Street, San Francisco.

When you go to San Francisco stop at HOTEL LANGHAM MASON AND ELLIS STS. HARRY R. RAND.

City Hotels.

THE Westmoore
Handsome New Colonial Family and Tourist Hotel. Beautiful location, close in.
1000 West Seventh Street
Steam heat, hot and cold water and Rome Phone in every room. All outside rooms. OPEN ALL THE YEAR.
S. L. BOWER.... D. S. LARIMER Proprietors
PHONES { Home Exchange 31 Sunset Main 1770

THE POPULAR
Hotel Alvarado

Alvarado Street, opp. Westlake Park. New and modern, all outside rooms. Special rates for summer months.

Abbotsford Inn
CORNER EIGHTH AND HOPE STREETS.
One of the most attractive and best conducted family hotels in Los Angeles. Located in best residence section. Within walking distance of the business district and all theaters. Moderate in price. Refined association. Excellent table board. Cars direct from all depots.

THE ANGELUS
AMERICAN AND EUROPEAN
LOOMIS BROS.

Hotel Marlboro
549-551 S. Grand Ave.
Finest furnished rooming hotel in the city. Strictly modern and up to date. SUMMER RATES.
CHAS. P. HOFFMAN, Prop.

Hotel Rookwood.
Cor. 8th and Olive Sts.
A new modern hotel. Hot and cold water and telephone in every room. European plan. Special summer rates:
50c to $1.00 per day.
$3.00 to $5.00 per week.
$12.00 to $20.00 per month.
P. R. PARMELEE, Prop. Home Phone 5537

THE HINMAN
SEVENTH AND FIGUEROA
Apartment and European Hotel
CAFE IN CONNECTION
LOS ANGELES

....HOTEL....
CALIFORNIA
AMERICAN AND EUROPEAN
Second and Hill
F. P. KILBOURNE, Los Angeles, Cal.

Hotel Watauga 122 NORTH BROADWAY.
Rooms only; nearly opposite Times Bldg.; 40 sunny rooms, single or suites; baths free; best references. MRS. ALEX DANSKIN, Manager.

HOTEL AUSTIN New; highly recommended; Cafe in connection; very reasonable. 320 E. 5th st. MRS M. W. ELLIOTT, Prop.

City Restaurants.
The Imperial Cafe
"A Place of Life of Joy."
BRIGHTEST, BUSIEST, BEST
243 S. SPRING, 242 S. BROADWAY
MILLING AND NICKEL, Proprietors

DEL MONTE TAVERN.
329-331 W. THIRD ST. Three floors, private dining rooms. Cuisine and service unexcelled. Music.

Summer Resorts

MATILIJA HOT SPRINGS
VENTURA COUNTY, CAL.
Located in Matilija Canyon, on the Mountain reserve, 14 miles from Ventura, 1000 feet. Noted health resort in Southern California, unequaled. Regular passenger and telephone, general supply station, livery and feed stable, tennis court, swimming plunge, hot and cold mineral waters to drink, bathe in and shower. Fine mountain scenery. No fogs, no mosquitoes. Take Southern Pacific main line to Nordhoff; thence a five mile ride in old-fashioned stage coach. Rates $12 per week and up. SIM MYERS, Proprietor.
Printed matter at Southern Pacific Information Bureau, 613 Market Street, S. F., or any Southern Pacific agent.

Rheumatism
Hot Mud Baths
RELIFF HOT SPRINGS
For terms address Reliff and Hotel Bureau, 1st and Third Streets, City.
E. P. HOBART, Manager.
Phone, Suburban 9.

El Reposo
Elevation 1500 feet.
Suggestive Treatments and Restorative Methods.
Pure Air, Water and Food.
A class will be formed this month at Redondo for personal Culture and Hygiene.
GET RIGHT! LIVE RIGHT!
Tubercular and insane cases not received.
Dr. F. W. Rapp
108-4 Potomac Blk., LOS ANGELES.
From 9 to 4. Main 1

Idyllwild
Greatest of California mountain resorts. Fine table. Telephone communication admitted.
IDYLLWILD MOUNTAIN RESORT CO., E. S. Lowe, Manager, Idyllwild, Riverside County, Cal.

OAKS
swims, Charming scenery, mountain and river. Reached via Los Angeles Terminal Ry. Write or telephone E. G. Severa Oaks, Fresno county, Cal., or see Peck's Information Bureau, 334 S. Spring st., Los Angeles.

HOTEL REDONDO
18 miles from Los Angeles
El San Luis Rey

"Frank's Chimney"
Long Beach. Full ocean view. New furniture; dainty rooms; excellent meals. High class patronage. Rates reasonable. Kaighin Templeton, 47 East 4th st.

Follows' Camp
Magnificent scenery, trout streams, table, daily stages from Azusa. Reached via Information Bureau or write B. F. Follows, Azusa, Cal.

CATALINA GRAND HOTEL AVALON
Fine. Write for rates. Los Angeles office, 310 South Broadway, cor. 3d.
GEO. E. WEAVER, Manager.

City Hotels.
Hotel Leighton
TEN MINUTES FROM BROADWAY
Via West Seventh car line to elite Westlake Park.
130 OUTSIDE ROOMS FIREPROOF
NOTHING LACKING. ROTISSERIE
House and furnishings entirely new in 1904.
F. A. CUTLER
OF DETROIT.

NEW HOTEL—NEW FURNITURE
The Valdemar
Choice suites with or without kitchenettes, en suite or single rooms. Elegant lobby, cozy corners, excellent cafe. American and European plan.

Superb Routes of Travel.
LAST CHANCE THIS SEASON—
YOU OUGHT TO GO
San Diego $3.00 Excursion
September 2d and 3d
Special Train From Los Angeles at 5:05 p.m. Sept. 2
RETURNING SUNDAY NIGHT. Tickets good 30 days. Ask SANTA FE agent at 200 South Spring Street and La Grande Station.
BULL FIGHT AT TIA JUANA SEPTEMBER 4.

FOR San Francisco by "Fast Line," 24 Hours
$12.50 first-class, $9.25 second-class (incl. berth and meals) the elegant express steamships SANTA ROSA or STATE OF CALIFORNIA, 3500 tons. Leave REDONDO Wednesdays and Saturdays 7 p.m.
Leave PORT LOS ANGELES Wednesdays and Sundays 11 a.m.
For SAN FRANCISCO and Way Ports—Leave San Pedro 6:30 p.m. steamers MONITA or COOS BAY, Sept. 5, 9, 13, 17, 21, 25, 29, Oct. 3.
For SAN DIEGO—Leave PORT LOS ANGELES Mondays and Fridays 4 p.m. Leave REDONDO Mondays and Fridays 8 p.m. Lowest rates to all Eastern Cities via San Francisco and Seattle. Ticket and Freight Offices, 256 South Spring St. W. D. KEECH, District Passenger Agent.
C. D. DUNANN, Gen. Passenger Agent, 10 Market St., San Francisco.

Timely Special Announcements.
Hill's PURE TABLE MUSTARD
WHOLESOME APPETIZING
JAS. HILL & SONS CO.
AWARDED 18 MEDALS—
Visitors to Southern California should not miss the opportunity of having photographs taken under the most favorable conditions of atmosphere in the world.
STUDIO 230 1-2 S. SPRING ST., Opp. Hollenbeck.
PHONE 732—

331-333 SOUTH MAIN STREET
ANY WHERE—ANY WAY—ANY TIME AUTOMOBILE LIVERY
THE STANDARD SEWING MACHINE—LOCK AND CHAIN STITCH
WILLIAMSON PIANO CO., 327 South Spring

WEDNESDAY
PACIFIC SLOPE
MURDERER SURROUN
Posse Closes in on
Bert Oakman
Has Been Without
More Than Two
The Manchuria Mak
Trip to Orient
[BY DIRECT WIRE TO THE
TACOMA, Aug. 31.—[Exclu
patch.] Known to be heavi
yet closely followed by a p
Oakman, who murdered F
mett at Hillsboro Saturday
in the woods near Goble and
far managed to elude his pu
Last night the posse was
short distance of him, but h
such a heavy fusillade on the
they hurriedly retreated. Oak
now been without food for m
two days. There is no pos
his getting out of the woods
nourishment, as every trail is
guarded and every trail is wa
a half dozen or more men,
determined to shoot on sight
It is believed at Hillsboro
who know Oakman best that
never be taken alive and shou
all hope of escape has vanished
immediately take the same
Harry Tracy, the Washington
who ended his life with a bu
two years ago.
LIVE STOCK BREEDER
SACRAMENTO CONVENTI
[BY THE ASSOCIATED PRESS
SACRAMENTO, Aug. 30.—T
stock Breeders' Association of
ia, this afternoon held its annua
ing, received reports and elec
ficers as follows:
President, Charles D. Pierce
Francisco; vice-president, J. H
Jr., of Sacramento; treasurer,
Whittaker of Sacramento; se
Prof. E. W. Major, Alameda. Di
E. W. Howard, I. W. Bird, Fra
Hodgkins, Gen. W. R. Shafter,
Ewens, Judge Peter J. Shields a
liam Pierce.
It was moved that the presi
appointed to name a committee
on legislation, which, under th
ance of the president and dir
may cooperate with any other
looking in a like direction.
The live-stock breeders' conv
held under the auspices of the
stock Breeders' Association, be
Wednesday night. Addresses
made by Rupert Ashburner, on
Farmer's Cow;" E. W. Major
"Stock Conditions in California;"
ry Bens on "Poultry Husbandry
Profitable Industry;" on "Live
Infectious Diseases," by Dr. Bien
as Gallup; on "Experience in Di
for Texas Fever," by James I
ind on "Grasshoppers," by Prof. V
worth.
SACRAMENTO RIVER WOR
ENGINEER MANSON'S VIEW
[BY THE ASSOCIATED PRESS—A.M.]
SAN FRANCISCO, Aug. 30.—Th
tire attention of the commission
investigating the regions of the S
mento River was taken up today
Marsden Manson, an engineer and
pert who appeared before the c
mission to give his view on the ob
tion of floods and the reclamatio
swamp lands.
In the opinion of Manson, the
way to cut canals in order to carr
the débris that comes from the h
waters and the mines is to parallel
course of therivar and not to const
at right angles to any part of its
Ir other words, where the bend
the river are east and west, ou
may be cut north and south to la
bends farther down the river. W
the bends are north and south,
river will accomplish its own pur
with the aid of the constructed
nals.
SUED FOR ACCOUNTING.
MINE TREASURER'S TROUBL
[BY THE ASSOCIATED PRESS—A.M.]
SAN FRANCISCO, Aug. 30.—L
Balliet has been sued for an acco
ing by the White Swan Mines Co
ny, limited, the complaint being
fied by C. H. Stuller, the secreta
It is stated that Balliet, who
treasurer and general manager of
company until last March, rece
$283,613 for stock sold and that
claims he expended for the corp
tion's benefit all this sum. It is
leged disbursements amounting
$183,937, which are entered on
books, were made without autho
and not for the company's benefit.
SAILS FOR THE ORIENT.
THE MANCHURIA'S FIRST TR
[BY THE ASSOCIATED PRESS—A.M.]
SAN FRANCISCO, Aug. 30.—The
cific Mail Company's new steame
Manchuria sailed today for the Ori
via Honolulu. She carried over 200
sin passengers, including the memb
of the Philippine Commission, who
returning from their visit to the
Louis Exposition. There are 240 A
atics in the steerage.
The Manchuria's cargo consists
nearly 16,000 tons of general merch
KNIGHTS NO DEADHEADS.
Indianapolis Commandery First Revenue-paying Passengers Over New Salt Lake.
[BY THE ASSOCIATED PRESS—A.M.]
SALT LAKE, Aug. 30.—Indianapolis Commandery, Knights Templars have been accorded the distinction of being aboard the first revenue paying passenger train to pass over the new Great Salt Lake cut-off. So far, no passenger trains other than sightseeing or officials' specials have made the run over the new roadbed. The Southern Pacific thus has two main line tracks west from Ogden to Lugin to carry the heavy business incident to the Knights Templar conclave in San Francisco.

Summer Resorts.

MATILIJA HOT SPRINGS
VENTURA COUNTY, CALIFORNIA. Located in Matilija Canyon, on the U. S. Forest Reserve, 16 miles from the coast, and 1200 feet. Most famous mineral water and health resort in Southern California. Unequaled. Regular post office, long distance telephone, general supply store, electric livery and feed stable, cottages, tents, swimming plunge, hot sulphur baths, mineral waters to drink, trout fishing, mountain scenery. No fogs, no winds. Take Southern Pacific train via Ventura or Hueneme thence a five mile ride in Concord fashioned stage coach. Rates for board and room $12 per week and up.
SIM MYERS, Proprietor, Matilija, Cal.
Printed matter at Southern Pacific Information Bureau, 613 Market Street, San Francisco, or any Southern Pacific agent.

Rheumatism
Hot Mud Baths
RELIFF HOT SPRINGS
For terms address Travel and Hotel Bureau, 207 West Third Street, City.
E. P. ROBERT, Manager. San Jacinto Phone, Suburban 84

El Reposo
Elevation 1900 feet. Scientific Suggestive Treatments and Nature's Curative Methods.
Pure Air, Water and Food.
A class will be formed this month for instruction in Suggestive Therapeutics. Special Culture and Hygiene.
GET RIGHT! LIVE Right! Tubercular and fissure cases not solicited.
Dr. F. W. Rayburn
199-4 Potomac Blk., LOS ANGELES
From 9 to 1. Main 1051; Sun. 69

Idyllwild
Grandest of California mountain resorts. Fine table board. Rates and conveniences admitted. Best trip to IDYLLWILD MOUNTAIN RESORT CO., P. A. Lowe, Manager, Idyllwild, Riverside County, Cal.

OAKS Trout Fishing Fine
Mountain scenery, pure air, mineral water, Charmingly situated on Santa Ana river. Stage connects at Redlands with Los Angeles motor trains. Write or telephone E. S. CAMERON, Seven Oaks, Phone Home 3081, Redlands. See Peck's Information Bureau.

HOTEL REDONDO
18 miles from Los Angeles
QUEEN of the PACIFIC

El San Luis Rey

Select family and tourist hotel. Location healthful, being midway between San Luis Rey River and the Pacific Ocean. Rates, $7 to $10 per week. Special rates to families. Hotel Co., WILSON, Mgr. Oceanside, Cal.

Frank's Chimney Corner
Long Beach. Full ocean view. New furniture; daisy rooms; modern conveniences. High class patronage solicited. Cor. Knights Templars. 47 Esh Avenue.

Follows' Camp
Just out magnificent scenery, trout fishing splendid, daily stage from Azusa. Information Bureau or write R. M. Follows, Azusa, Cal.

CATALINA GRAND VIEW HOTEL
American and European. Write for rates. Los Angeles office, 230 South Broadway, or GEO. E. WEAVER, Catalina.

City Hotels.

Hotel Leighton
TEN MINUTES FROM BROADWAY
Via West Seventh car line. Opposite Westlake Park.
110 OUTSIDE ROOMS FIRST-CLASS NOTHING LACKING BOTH PLANS
House and furnishings entirely new in 1904.
F. A. CUTLER
OF DETROIT. MANAGER.

NEW HOTEL—NEW FURNISHINGS
The Valdemar 632 W. Sixth, cor. Hope. Los Angeles
Commodious office, sun parlor, roof garden, excellent cafe. American and European.

of Travel.
ASON—
T TO GO
0 Excursions
d and 3d
les at 5:05 p.m. Sept. 3
d 30 days. Ask SANTA FE agent.
tion.
NA SEPTEMBER 4.
st Line," 24 Hours—
(through and meals) the electric STATE OF CALIFORNIA, leaves Los Angeles daily at 7 a.m. and Saturdays 11 a.m. Arrives San Pedro 6:30 p.m. Sept. 18, 22, 26, 30, Oct. 4. Leaves Mondays and Fridays 4 p.m. Lowest rates to all points. Ticket and Freight Offices, Pacific Electric Depot, 6th and Main Sts., Los Angeles; 4th and Townsend Sts., San Francisco.

Announcements.
ABLE MUSTARD
HOME APPETIZING
JAS. HILL & SONS CO.
Steel
231-233 SOUTH MAIN STREET.
AUTOMOBILE LIVERY
MACHINE—LOCK AND CHAIN STITCH.
CO., 327 South Spring Street.

PACIFIC SLOPE.

MURDERER SURROUNDED.

Posse Closes in on Desperate Bert Oakman.

Has Been Without Food for More Than Two Days.

The Manchuria Makes First Trip to Orient.

[BY DIRECT WIRE TO THE TIMES.]

TACOMA, Aug. 30.—[Exclusive Dispatch.] Known to be heavily armed, yet closely followed by a posse, Bert Oakman, who murdered Frank Bennett at Hillsboro Saturday night, is in the woods near Goble and has thus far managed to elude his pursuers.

Last night the posse was within a short distance of him, but he opened such a heavy fusillade on the men that they hurriedly retreated. Oakman has now been without food for more than two days. There is no possibility of his getting out of the woods to obtain nourishment, as every road is well guarded and every trail is watched by a half dozen or more men, who are determined to shoot on sight.

It is believed at Hillsboro by those who know Oakman best that he will never be taken alive and should he find all hope of escape has vanished, he will immediately take the same action as Harry Tracy, the Washington bandit, who ended his life with a bullet just two years ago.

LIVE STOCK BREEDERS.
SACRAMENTO CONVENTION.

[BY THE ASSOCIATED PRESS—P.M.]

SACRAMENTO, Aug. 30.—The Live-stock Breeders' Association of California this afternoon held its annual meeting, received reports and elected officers as follows:

President, Charles D. Pierce of San Francisco; vice-president, J. H. Glide, Jr., of Sacramento; treasurer, James Whitaker of Sacramento; secretary, Prof. E. W. Major, Alameda. Directors: E. W. Howard, I. W. Bird, Francis L. Hodgkins, Gen. W. B. Shafter, A. B. Ewins, Judge Peter J. Shields and William Pierce.

It was moved that the president be authorized to name a committee of five on legislation, which, under the guidance of the president and directors, may cooperate with any other body looking in a like direction.

The live-stock breeders' convention, held under the auspices of the Live-stock Breeders' Association, held its final session tonight. Addresses were made by Rupert Ashburner, on "The Farmer's Cow;" E. W. Major, on "Stock Conditions in California;" Henry Benar on "Poultry Husbandry as a Profitable Industry;" on "Live Stock Infectious Diseases," by Dr. Biemer; on "Selecting Breeding Animals," by Elias Gallup; on "Experience in Dipping for Texas Fever," by James Irvine, and on "Grasshoppers," by Prof. Woodworth.

SACRAMENTO RIVER WORK.
ENGINEER MANSON'S VIEWS.

[BY THE ASSOCIATED PRESS—A.M.]

SAN FRANCISCO, Aug. 30.—The entire attention of the commission now investigating the regions of the Sacramento River was taken up today by Marsden Manson, an engineer and expert who appeared before the commission to give his view on the obviation of floods and the reclamation of swamp lands.

In the opinion of Manson, the only way to cut canals in order to carry off the debris that comes from the headwaters and the mines is to parallel the course of theriver and not to construct at right angles to any part of its flow. In other words, where the bends of the river are east and west, canals may be cut north and south to lateral bends farther down the river. Where the bends are north and south, the river will accomplish its own purpose with the aid of the constructed canals.

SUED FOR ACCOUNTING.
MINE TREASURER'S TROUBLES.

[BY THE ASSOCIATED PRESS—A.M.]

SAN FRANCISCO, Aug. 30.—Letson Balliet has been sued for an accounting by the White Swan Mines Company, limited, the complaint being verified by C. H. Stuller, the secretary.

It is stated that Balliet, who was treasurer and general manager of the company until last March, received $383,613 for stock sold and that he claims he expended for the corporation's benefit all this sum. It is alleged disbursements amounting to $183,927, which are entered on the books, were made without authority and not for the company's benefit.

SAILS FOR THE ORIENT.
THE MANCHURIA'S FIRST TRIP.

[BY THE ASSOCIATED PRESS—A.M.]

SAN FRANCISCO, Aug. 30.—The Pacific Mail Company's new steamship Manchuria sailed today for the Orient, via Honolulu. She carried over 200 cabin passengers, including the members of the Philippine Commission, who are returning from their visit to the St. Louis Exposition. There are 240 Asiatics in the steerage.

The Manchuria's cargo consists of nearly 10,000 tons of general merchandise, most of it being consigned to Japan. It includes flour, provisions and machinery, as no fear of seizure by the Russians is now entertained.

The Manchuria's treasure room contained $45,000 for Shanghai, besides silver bullion and a large shipment of coin to the Yokohama Specie Bank.

As the vessel draws 34 feet 3 inches, she will not be able to enter the harbor at Honolulu. Passengers and freight will have to be transferred to lighters while the big ship lies outside that port.

RECENT ASTRONOMICAL WORK.
ALPHA CENTAURI STAR.

[BY THE ASSOCIATED PRESS—A.M.]

UNIVERSITY OF CALIFORNIA, Aug. 30.—A Lick Observatory bulletin, just issued, deals with the results of recent astronomical work at Mount Hamilton.

The distance of Alpha Centauri has been determined spectroscopically. So far as known, this is the nearest star to us. The result is in harmony with observations by means of the ordinary telescope, to the effect that light, traveling with a speed of 186,000 miles per second, requires four and one-fourth years to reach us from that star.

The great Swiss physicist, Svante August Arrhenius, professor of physics at the University of Stockholm, who has been spending the past two months at the University of California, is the author of a paper on the physical nature of the sun's corona as observed at total solar eclipses. This paper was written by Prof. Arrhenius during his recent visit on Mount Hamilton for the purpose of harmonizing the apparently conflicting results as to the sources of the coronal light obtained by recent observations.

Arrhenius has, on this supposition, computed the total mass of the corona, and has found its most probable value 25,000,000 tons. This is approximately that of a cube of granite whose sides are 670 feet in length. The quantity of matter involved in the corona is thus shown to be exceedingly slight, considering that it occupies a space whose dimensions in every direction amount to several millions of miles.

SLOPE BRIEFS.

Child Crushed to Death.

SAN FRANCISCO, Aug. 30.—While attempting to cross Twenty-fourth street in front of an eletcric car today, four-year-old Freda Fredell was knocked down and crushed beneath its wheels.

To Form State Organization.

SACRAMENTO, Aug. 30.—A number of dairymen met in the Capitol building today for the purposes of forming a State organization. George L. Perham of San Francisco presided and E. Shulz acted as secretary. Committees were appointed and a recess taken.

Board of Dental Examiners.

SACRAMENTO, Aug. 30.—Gov. Pardee today announced the appointment of the following members of the State Board of Dental Examiners: Dr. E. G. Howard of Los Angeles, Dr. George A. White of Santa Barbara and Dr. C. A. Herrick of Jacksonville.

Bring Salmon and Firs.

SAN FRANCISCO, Aug. 30.—The first of the salmon fleet from Alaska, the barkentine Smagit, arrived today from Bristol Bay with a cargo for the North Alaska Salmon Company. She made a fair-sized catch. The schooner Corinthian, which arrived today from Unalaska, brought a full cargo of valuable fur skins.

Amalia Mining Company Case.

SAN FRANCISCO, Aug. 30.—The Supreme Court has handed down a decision in a contest over the property of the Amalie Mining Company to title to the property claimed by virtue of a judgment, execution, sale and Sheriff's deed. The court does not think a judgment should supersede an assignment deed, necessarily, and orders the case back for a new trial on its merits.

Knights Templars Arrive Continually.

SAN FRANCISCO, Aug. 30.—Delegates and visitors to the triennial conclave of the Knights Templars are arriving in every train. Louisville (Ky.) Commandery No. 1, accompanied by its crack drill corps, reached here today. The members of the corps will go into camp at Oakland and will participate in the prize drill, which will be one of the features of the conclave.

Heavy Registration at Stanford.

STANFORD UNIVERSITY, Aug. 30.—Registration of students for the coming college year began at Stanford today, and this evening there was an enrollment of 750, or 43 more than for the first day last year. Registration for freshmen will began tomorrow.

KNIGHTS NO DEADHEADS.

Indianapolis Commandery First Revenue-paying Passengers Over New Salt Lake.

[BY THE ASSOCIATED PRESS—A.M.]

SALT LAKE, Aug. 30.—Indianapolis Commandery, Knights Templars have been accorded the distinction of being aboard the first revenue paying passenger train to pass over the new Great Salt Lake cut-off. So far, no passenger trains other than sightseeing or officials' specials have made the run over the new roadbed. The Southern Pacific thus has two main line tracks west from Ogden to Lugin to carry the heavy business incident to the Knights Templar conclave in San Francisco.

PITH OF NEWS FROM THE MIDDLE WEST.

[BY DIRECT WIRE TO THE TIMES]

CHICAGO, Aug. 30.—[Exclusive Dispatch.] The mean temperature for the last thirty days has been a little less than 68 degs. and this makes August a record-breaker. The coolest August during the last thirty-three years, the period covered by the weather station records, was in 1890, when the mean average was 68 degs. Nothing save a hot, sultry wave tomorrow will cause the mean temperature this month to reach that figure. The temperature, August 8, was 14 degs. below the normal, for the highest point reached during the day was 64 degs. The range today was from 60 to 66 degs. Middle West temperatures: Alpena, 56; Bismarck, 66; Cairo, 80; Cheyenne, 66; Cincinnati, 80; Cleveland, 66; Concordia, 76; Davenport, 72; Denver, 76; Des Moines, 72; Detroit, 64; Dodge City, 76; Dubuque, 72; Duluth, 52; Edmonton, 58; Escanaba, 58; Grand Rapids, 66; Green Bay, 58; Helena, 70; Huron, 72; Indianapolis, 76; Kansas City, 70; Marquette, 56; Memphis, 84; Milwaukee, 58; Minnedosa, 56; North Platte, 74; Omaha, 74; Rapid City, 72; St. Louis, 82; St. Paul, 64; Sault Saint Marie, 54; Springfield, Ill., 74; Springfield, Mo., 78; Wichita, 78; Williston, 58.

SURFACE TRANSPORTATION.

Definite steps for the reorganization of the surface transportation service in Chicago have been made through the formation in New York of a $36,000,000 syndicate to take over the shares of the Chicago City Railway. Behind this movement are the Eastern interests in the Union Traction Company. The City Railway shares advanced from 181 to 190 today.

NOVEL DEFENSE.

A novel defense in a divorce suit is made by Francis T. Bryan, Jr., of Evanston, Wis., who today filed an answer to the crossbill of his wife, Mrs. Fannie Wickham Bryan, in the circuit court, admitting her charge of habitual intoxication, but asserting in extenuation that she never tried to reform him.

STOCK-YARDS STRIKER CRAZY.

Driven insane by worry since quitting his job at the stock yards, John McGimpsey, a striking teamster, was taken to the detention hospital tonight, suffering from the delusion that he was about to be killed.

AMERICAN CAPTURES KOREA'S PRINCE.

[BY DIRECT WIRE TO THE TIMES.]

CLEVELAND (Ohio.) Aug. 30.—[Exclusive Dispatch.] Prince Yee, heir to the throne of Korea, has succumbed to the charms of Miss Mary Buttles, a pretty Columbus high school girl he met at a summer resort near Salem, Md., where he is studying under a private tutor. The engagement will soon be announced. Last summer, Prince Yee had a love affair with a Cincinnati girl.

WOMEN FLOGGED HIM.

[BY DIRECT WIRE TO THE TIMES.]

MARION (Ind.) Aug. 30.—[Exclusive Dispatch.] Fifteen women in male attire took Lewis Lewis from his home last night and whipped him until he begged for mercy and promised to be good. Lewis had been in the habit of coming home intoxicated, abusing his wife and throwing the household goods into the street for amusement.

FLIRTING BY 'PHONE.

[BY DIRECT WIRE TO THE TIMES.]

CINCINNATI (O.) Aug. 30.—[Exclusive Dispatch.] Flirting by telephone is a capital offense in the local telephone exchanges, and fifteen girl operators have been figuratively decapitated for "jollying" subscribers over the wires. The telephone company has issued stringent rules that forbid flirting.

NEW AMERICAN STEAMERS.

[BY DIRECT WIRE TO THE TIMES.]

OTTAWA (Ont.) Aug. 30.—[Exclusive Dispatch.] An American line of steamers of the St. Lawrence, to compete with the old Richelieu and Ontario Navigation Company will be established. Boats will be in operation next season.

FROM DARKNESS UNTO DARKNESS.

FORMER SULTAN MURAD V. IS DEAD AT CONSTANTINOPLE.

One of the Greatest Terrors of Abdul Hamid's Existence, Many Years Imprisoned Because Alleged Insane, Won't Trouble Any More in the Flesh.

[BY THE ASSOCIATED PRESS—A.M.]

CONSTANTINOPLE, Aug. 30.—[By Atlantic Cable.] Former Sultan Murad V died yesterday of diabetes, from which he had long suffered.

It was reported in May last from Vienna that Murad V, the thirty-third sovereign of the House of Osman, was dying, and at the same time it was reported from the same source that his adherents all through Turkey, known as the Young Turks, were secretly arming and only awaited the signal to arise in insurrection.

Murad V was born in 1840, and ascended the throne after the murder of Sultan Adbul Aziz, May, 1876. In July of that year Murad was placed under the regency of his brother, the present Sultan, Abdul Hamid II, and August 31 he was dethroned. This act was performed legally by the Council of Ministers on the ground that he was insane.

The real facts in the case, however, probably will never be known, but it has been asserted that Murad was a good deal more sane than his brother, and one of the greatest terrors of Abdul Hamid's existence was the fear that this Turkish "man with the iron mask," as he has been termed, might escape from his place of confinement in the Chera Gan Palace, and so some six years ago he was confined to the Malta Kiosk in the ground of the Yildiz Palace, occupied by Abdul Hamid, which is surrounded by lofty walls.

In spite of the secrecy of Murad's removal, he was seen as he passed by several foreigners, who declared that though he had aged and was haggard in appearance, the former Sultan had not lost his majestic bearing, and that he preserved the appearance of a man in the full possession of his mental faculties.

The confinement of Murad has been of the cruelest character. Only his jailers were allowed to see him, and every precaution was taken to prevent any intelligence of what was going on in the outside world from reaching him.

Although Murad is announced to have died from diabetes, it had generally been understood, according to the palace reports, that he was suffering from tuberculosis.

The remains of Murad were interred in the Yenidjami Mausoleum at Stamboul, where his mother is buried.

WHAT THE IRISH THINK.

Parliamentary Union of Great Britain and the Green Isle Menace to Local Government.

[BY THE ASSOCIATED PRESS—A.M.]

LONDON, Aug. 30.—[By Atlantic Cable.] The Irish Reform Association has adopted a platform for the association, which, while formally maintaining that the parliamentary union of Great Britain and Ireland is essential to the political stability of the empire and the prosperity of the two islands, expresses the belief that such a union is compatible with the devolution to Ireland of a larger measure of local government.

The association also considers that the present financial administration of Ireland is wasteful; that it ought to be revised, and that the time has arrived to extend to Ireland the system of private-bill legislation which has been so successful in Scotland. It advocates urgently higher education and expresses the desire to do all in its power to further the policy of land purchase in the spirit and on the general lines laid down by the land conference report.

The statement that twenty-eight persons had been killed in a riot near Saragossa, Spain, is incorrect. At Herrera, near Saragossa, during an anti-tax riot several persons were slightly wounded, but no one was killed.

BOXERS GET BUSY AGAIN.

MISSIONARIES FLEE TO AVOID INTENDED MASSACRE.

Local Chinese Authorities at Tamingfu Stricken With Tired Feeling to Such an Extent That People in Danger Couldn't Get Telegram to Minister Conger.

[BY THE ASSOCIATED PRESS—A.M.]

SHANGHAI, Aug. 30.—[By Asiatic Cable.] A revival of "Boxerism" is reported from Tamingfu, in the southwestern part of Pechili province, 215 miles from Tien-Tsin. Over twenty American missionaries, including women and children, have been obliged to evacuate Tamingfu owing to an intended massacre on the part of the "Boxers," who call themselves "Tsaiyun."

The local telegraph company refused to transmit a message from these missionaries to American Minister Conger at Peking. Fortunately, however, an English friend in Honan forwarded their message, whereupon Yuanshi Kai, Viceroy of Pechili province, dispatched urgent orders for their protection.

In view of the fact that the local authorities gave them no protection and there was no hope of continuing their work, the missionaries all came out. They traveled in safety.

Grave doubts are felt in some quarters here as to the real intentions of Tie Hiang, who is at present absent from Peking on a visit to the southern provinces. A similar mission undertaken by Kang Yi before the last "Boxer" rising is recalled.

THE TIMES IN SAN FRANCISCO.

General office for advertisements and subscriptions, room 16, Chronicle Building.
W. H. Benson, No. 426 Sutter street.
Foster Orear, Ferry Building.
McCourt's Stationery Store, 409 Ellis street.
N. Wheatley, Station D.
Newsboys also offer the paper for sale on the streets.

Knights Templars at San Francisco.

Special train leaves Los Angeles, via Southern Pacific, at 9 a.m. Sunday, September 4, to accommodate the Knights Templars. Rate will be $15 for round trip, which rate will be good on all trains from September 1 to September 5, inclusive. Return limit, September 20. Inquire at Southern Pacific office, No. 261 South Spring street.

APPARENTLY DRIFTING.

The Steamer Phoenicia Thought to be Having Trouble With Her Engines.

[BY THE ASSOCIATED PRESS—A.M.]

BREMEN, Aug. 30.—[By Atlantic Cable.] The North German Lloyd steamer Kron Prinz Wilhelm, which arrived here today, reports having sighted, on August 27, the Hamburg American line steamer Phoenicia, which left New York August 20, in Lat. 46, Long. 34, apparently drifting.

Inquiries made at the offices of the Hamburg line in New York show that nothing was known there of the report regarding the Phoenicia. The Phoenicia has on board over 70 cabin passengers and many steerage passengers.

The point where the Phoenicia was sighted is about 1200 miles from New York, and is in the track of trans-Atlantic steamers.

It is probable that the Phoenicia's engines were out of order when she was lighted by the Kron Prinz Wilhelm. No fears are entertained for her safety.

CONOSLED BY THE POPE.

Bishop of Laval, With Tears in His Eyes, Hurries to Vatican to Refute French Charges.

[BY THE ASSOCIATED PRESS—A.M.]

ROME, Aug. 30.—[By Atlantic Cable.] The Pope today received in private audience Mgr. Glay, bishop of Laval, France, who explained that now that France has severed her diplomatic relations with the Vatican, he had no more reason to abide by Premier Combe's instructions not to obey his summons to remain, and had hurried to the Vatican, wishing to demonstrate tha the is a victim of calumnies and that he can prove his innocence of the charges brought against him. The bishop was deeply moved, tears flowing from his eyes.

The Pope kindly consoled and encouraged him, saying that if the charges are false he will have all the assistance necessary to prove himself innocent.

ROCKEFELLER WANTS IT.

CLEVELAND, Aug. 30.—A supplemental report of the special master in the case by the Common Pleas Court of the United States Salt Company properties showed John D. Rockefeller to be the highest bidder and the probable purchaser of the concern. The United States Salt Company is, or was, one of the largest and most important interests in the American salt industry, but in the last few years its value and its assets have decreased by reason of exhaustive and complex litigtaion. Rockefeller's bid is $90,000. A conditional offer of $120,000 is made, however, which is contingent upon the court's approval of certain assets being included in the deal.

NO CAUSE OF ACTION.

Supreme Court Decides Against Los Angeles Oil Company and for Occidental.

[BY THE ASSOCIATED PRESS—P.M.]

SAN FRANCISCO, Aug. 30.—The Supreme Court decided today that the Los Angeles and Bakersfield Oil and Development Company of Arizona had no cause of action against the Occidental Oil Company. The plaintiff secured the consent of the defendant company to a transfer of the latter's holdings. The deal fell through, but the plaintiff attempted to enforce the fulfillment of the agreement. The lower court decided in favor of the defendant and the Supreme Court affirms that judgment.

SUNSET TELEPHONE AND TELEGRAPH CO.
Telephone Main 47
Our Contract Department, if you want a Sunset Phone in your residence. You'll be using it in from 24 to 48 hours, at a cost of but 5c a day.
Sunset T. and T. Co.

A great deal more depends on the way coal is mined than you might imagine. Our General Manager is recognized as the best coal mining operator in the West. Been at it all his life and knows the business as few men know it. No wonder we are able to get such good coal.
DIAMOND COAL CO.
235 W. Third St. Both Phones 315

PARMELEES
Last of the August cleanup Sales. Decorated dinner sets, fine glass tabie pieces, mustards, odd cups and Saucers. Trifling prices.
PARMELEE-DOHRMANN CO.
232-234 South Spring St.

PAID HIS DEBTS BY MURDER.

NEW DEVELOPMENTS IN CASE OF OLD MAN MARX.

Bodies of Two More Victims Found and Search Begun for Two More, One That of a Boy Who Worked for Him, the Other That of a Hebrew Peddler.

[BY THE ASSOCIATED PRESS—P.M.]

COLCHESTER (Ct.) Aug 30.—That Gershon B. Marx, aged 80 years, now held in the Norwich County Jail, is the perpetrator of a series of cold-blooded murders is the belief of the officials who today began a systematic search for bodies on the Marx farm. Four murders and an attempt to poison another man can, it is believed by the officials, be traced to Marx.

The bodies of two of Marx's alleged victims, Joe Pavoli and Joe Palm, have been found. Marx is awaiting trial charged with the murder of Pavoli, his wife being held as a witness for the State.

The two bodies for which the search was begun today are those of an eighteen-year-old boy and a Hebrew peddler. The boy, who was known as Harry, arrived in New York from Russia about three years ago, and he came here soon after to work for Marx. He worked on the farm about six months and then sudenly disapeared. Marx said he had gone to Hartford to find employment. The Hebrew peddler went to the Marx home one evening two years ago and has not been seen since.

The motive for the crime can only be traced to a desire on the part of Marx to escape paying money to persons to whom he was indebted.

WERE BEHIND IN WAGES.

The two men whose bodies have been found were six months behind in their wages, as was the young boy, Harry, of whom no trace has yet been found.

The theory is that Marx drugged his victims when they pressed him too hard for their wages, and then crushed their heads with an ax, after which the bodies were dismembered and buried. Each of the bodies already found bears a hole in the forehead. The missing peddler went to the Marx home with a large quantity of articles, including clothing, cheap jewelry, etc., and was never seen again. A few days after this Marx tried to sell a miscellaneous collection of clothing to a neighbor.

Marx had two farms, one of 165 acres and another of 105 acres. On the first farm was found the body of Pavoi and on the second one the body of Palm.

BANKERS' CONVENTION.

Nearly Three Thousand Delegates Outside New York Will Attend—Railroads to Run Specials.

[BY THE ASSOCIATED PRESS—A.M.]

NEW YORK, Aug. 30.—The convention of the American Bankers' Association, which is to be held in this city September 14, 15 and 16, will be largely attended by representative bankers from all parts of the United States, as well as from Canada. James R. Branch, secretary of the association, says letters he already has received indicate that not less than 3000 out-of-town delegates will be present.

The Wabash and Lake Shore railroads will run special trains to this city for the exclusive use of bankers and their friends. Special arrangements have been made with practically all the railroads of the United States for transportation to and from the convention.

EXCITEMENT IN HOTEL.

NEW YORK, Aug. 30.—A young man who registered as Arthur F. Millard of South Superior, Wis., created much excitement in a Broadway hotel early today. After barricading himself in his room he aroused the hotel by his cries and by throwing furniture about the room and out the window. The police had to chop in his door with an axe, and one of the officers was stabbed before the man was arrested. The commotion lasted half an hour. Millard was well dressed and well supplied with money. When he registered he seemed perfectly rational.

IMPORTED SOCIALIST VIEWS.

NEW YORK, Aug. 30.—Emile Vandervelde, leader of the Socialist party in Belgium, and one of the foremost exponents of Socialism in Europe, who has arrived here accompanied by Senator Houseau to attend a meeting of the Inter-parliamentary Union at St. Louis next month, declares he is watching the growth of Socialism in America with keen interest. There is no occasion for alarm over the spread of social revolution, which, he says, is in progress here to even a greater extent than in Europe.

BREAKS HER OWN RECORD.

NEW YORK, Aug. 30.—The North German Lloyd steamer Kaiser Wilhelm II, which arrived here today, broke her own best westward passage by two hours and twenty-six minutes, making the time of the passage 5 days, 12 hours, 44 minutes. Her best previous time westward was 5 days, 15 hours, 10 minutes. Among the passengers were Lewis Nixon, the shipbuilder, who has been on a business trip to Russia; Henry C. Frick and J. H. Flagler.

Suits For School $3
We are selling a big lot of $4.50 School Suits at Three Dollars each to attract the mothers to our new Boys' Department. About 100 new patterns from our higher grade stocks have been added to this line. They are all wool, fine styles and patterns.
FIRST SHOWING OF MEN'S YOUNG MEN'S AND BOYS' FALL SUITS.
THE QUALITY STORE.
Mullen & Bluett Clothing Co.
First and Spring

THE NORTH WESTERN LINE
Two Through Trains to Chicago
daily from San Francisco, Los Angeles and points in California via the Southern Pacific, Union Pacific and Chicago & North-Western Railways, over
THE ONLY DOUBLE-TRACK RAILWAY BETWEEN THE MISSOURI RIVER AND CHICAGO.
The Overland Limited, the most luxurious solid daily train in the world. Pullman sleeping cars, dining car, buffet-smoking and library car, Booklovers' library, (barber and bath). Less than three days San Francisco to Chicago.
Daily and personally conducted excursions in Pullman tourist sleeping cars through to Chicago without change.
For tickets and full information call on Ticket Agents Southern Pacific Ry. or address
V. D. CANFIELD, General Agent, 247 South Spring St., Los Angeles, Cal.
C. & N.-W. RY.

See Both World's Fair Cities
In going East you should visit both Chicago and St. Louis. Only $72.50 to Chicago and return, one way via Kansas City and St. Louis. Tickets good on the Overland Limited of the Southern Pacific, Union Pacific and the
Chicago, Milwaukee and St. Paul Railway
September 5, 6, 7, 8 and October 3, 4, 5, 6. Good for return for 90 days. Leave Los Angeles 5 p. m., 1:40 or 11:30 p. m. Tourist sleepers on 1:40 and 11:30 p. m. trains. Tickets—
D. L. CANFIELD, General Agent, 635 Market St., San Francisco.
E. K. GARRISON, Traveling Passenger Agent, 248 S. Spring St., Los Angeles

SEPTEMBER!
Phones 529.
243 S. MAIN ST.
Start Right. Try us for a month for your groceries and see how much we can save you. You will be pleased.
L. A. CO-OPERATORS,
J. D. NASH, Mgr.

BALTIMORE —AND— RETURN $88.75
SEPT. 1 AND 2
INQUIRE 261 S. SPRING ST.
Southern Pacific

SAN FRANCISCO AND RETURN $15.00
SEPT. 1 TO 5
RETURN LIMIT SEPTEMBER 20
Southern Pacific

World's Fair and other Excursions via the Santa Fe
Dates of Sale
Sept. 1, 2, 5, 6, 7, 8, 19, 20, 23, 29. Oct. 3, 4, 5, 6, 18, 20, 26, 27.
To
St. Louis and return.. $ 67.50
Chicago and return.... $ 72.50
New York and return. $108.50
Boston and return..... $109.50
Return limit 90 days from day of sale, except October sales, which will be limited to December 31st. Good on California Limited—Good going one way and returning another—with stop-off at pleasure, within limits.
Visit Grand Canyon going or returning, and remember that
Santa Fe is the Way
Information, tickets, etc., from E. W. McGEE, C. P. & T. A. 200 S. Spring St., Los Angeles

Writing Paper
One pound English Cambric, 120 sheets for 40c. Envelopes to match 25c package.
One pound Priscilla Linen, 120 sheets for 25c. Envelopes to match 15c—2 for 25c.
LOS ANGELES LITHOGRAPHIC CO.
528 South Main Street.

ON THE NATAL DAY OF THEIR EMPEROR.

Japan's Loyal Sons Begin the Long-Expected General Engagement With the Sturdy Sons of the "Little Father."

[BY THE ASSOCIATED PRESS—A.M.]

LIAO YANG, Aug. 30, 2 a.m.—[By Asiatic Cable.] Today is the anniversary of the birth of the Japanese Emperor, and the Russian army expects a general advance upon its positions around Liao Yang. Everybody is keyed up for the long-waited moment, and the soldiers face today's probable events with confidence.

From early morning until noon yesterday, in Liao Yang, could be heard the dull rumble of distant guns. Then a lull of four hours ensued when, suddenly, firing reopened to the southeast, heavier and nearer than before, and continued with but little intermission until darkness fell.

Every man is tonight sleeping at his post, and dawn may bring a day memorable in history.

AT 6 O'CLOCK A.M.

[BY THE ASSOCIATED PRESS—A.M.]

LIAO YANG, Aug. 30.—Rifle firing is distinctly audible here, it having commenced at the southward at 5 o'clock this morning. Now, at 6 a.m., a steady cannonade is in progress, and it is believed a great battle has commenced. A body of Japanese troops reached a point five miles west of the railway station yesterday evening, but were dispersed.

FROM 5 TO 9 A.M.

[BY THE ASSOCIATED PRESS—A.M.]

LIAO YANG, Aug. 30, 10 a.m.—From 5 o'clock this morning until 9 o'clock there has been an incessant shower of shrapnel. The heaviest cannonading is coming from the southeast, where the Japanese evidently have numerous guns. Deadly shells are bursting everywhere, their white smoke being distinctly traceable against the dark foliage of the mountain sides. The Japanese are searching the whole countryside with their fire, selecting certain squares of territory on which for a few moments they mass a hail of shot and shell from all their guns. They then pass to another square, thus working the whole field, with mathematical precision, from right to left. In this way the entire Russian front has been systematically searched in the first four hours of the cannonading.

THE GENERAL ADVANCE.

Then commenced the general Japanese advance along the whole line.

At this hour (10 a.m.) the Japanese artillery fire has somewhat slackened, but their infantry is steadily pushing forward. The Russians have been holding their ground gallantly.

GEN. SAKHAROFF REPORTS.

[BY THE ASSOCIATED PRESS—A.M.]

ST. PETERSBURG, Aug. 30.—A dispatch from Gen. Sakharoff, dated from Liao Yang at 10 a.m. today, says:

"The main Japanese attack is being directed against the Russian center and left, where the Russian losses have been the heaviest.

"The Japanese posted artillery within range of all the Russian positions during the night. A hot fire was opened at 5 a.m., and by 9 o'clock the Japanese were close to the Russian positions.

CONSIDERABLE LOSS.

"The Japanese shrapnel fire inflicted considerable loss on our troops at several points. Lieut.-Col. Pokatiloff, commanding the battery of Sixth East Siberian Brigade, was killed.

"The Japanese are delivering an obstinate attack on our center, and at 9 o'clock this morning they were in close proximity to our advance guard."

ADVANCE IN TAITSE VALLEY.

[BY THE ASSOCIATED PRESS—A.M.]

ST. PETERSBURG, Aug. 30.—Gen. Sakharoff reports that a large Japanese force is advancing northward along the Taitse River Valley, west of the railroad. The Russian cavalry, which prevented the turning of the Russian right flank Sunday, had to operate among the fields of Chinese corn, which was above the heads of the riders.

A report from Gen. Sakharoff announces an engagement between a Russian force and 120 Chinese bandits, of whom about fifty were killed.

SEVERAL DAYS OF IT.

[BY THE ASSOCIATED PRESS—A.M.]

ST. PETERSBURG, Aug. 30.—The latest reports received by the War Office indicate that the battle at Liao Yang will probably extend for several days. The Japanese are directing their energies to bombarding segments of the circles of the defense positions occupied by the Russians. The latter have already suffered heavily from the hail of shells.

RUSSIAN CAVALRY'S VICTORY.

The Russian cavalry won a notable success west of Liao Yang, repulsing the Japanese advance from that direction. This was the first time the Russian cavalry had an opportunity to charge the enemy on open ground since the war began.

FROM FOREIGN EXPERTS.

ARTILLERY DUEL MAGNIFICENT.

[BY THE ASSOCIATED PRESS—A.M.]

BERLIN, Aug. 30.—(By Atlantic Cable.)—Col. Gaedke, correspondent of the Tageblatt at Liao Yang, telegraphed to his paper at noon today as follows:

"The deciding battle has been in progress since early dawn. The Russian positions are on the heights surrounding Liao Yang, making a semicircle of about eight and a half miles from the railroad to the upper Taitse River, and averaging about four and one third miles from the city.

"A magnificent artillery duel is in progress. Since 11 o'clock it has reached extraordinary intensity. At 9:30 a.m. a Russian battery posted on the heights north of the Taitse River began shelling the Japanese, who were attempting to advance on the Anping road."

MOUNTAINS SPIT FIRE.

[BY THE ASSOCIATED PRESS—A.M.]

BERLIN, Aug. 30.—A dispatch from Liao Yang to the Lokal Anzeiger, timed 9:25 a.m. today, says:

"What appears to be the deciding battle began at 4 a.m. Since then the artillery has been thundering and rifle fire has been rolling incessantly. The encircling heights resemble fire-emitting mountains. The Japanese began the attack east of Liao Yang along the Taitse River, but were repulsed.

"The firing is now heavy south and southwest of Liao Yang. One can no longer distinguish individual detonations. The Wyborg Regiment, of which Emperor William II is honorary chief, is deploying upon the battlefield. The Russian army is full of confidence.

"The total strength of the combatants engaged is estimated at over half a million men. The battle probably will ocntinue for several days."

GROWING IN INTENSITY.

[BY THE ASSOCIATED PRESS—A.M.]

LIAO YANG, Aug. 30, 6:49 p.m.—The battle is growing in intensity. The Japanese fire is chiefly directed on the Russian southern contingent. The Japanese advance was pressed with such vigor that it developed into hand-to-hand fighting, the Twenty-third Regiment repelling an attack at the point of the bayonet. One of the Japanese batteries was dismantled.

Wounded men have been pouring into Liao Yang since 8 o'clock this morning, mostly hurt by shrapnel shells, and some by rifle bullets. The heights of Mae Tung, near the railroad, have been showered with projectiles.

DEFEAT MEANS GREAT DISASTER.

[BY THE ASSOCIATED PRESS—A.M.]

BERLIN, Aug. 30.—The Militar Wochenblatt today estimates the nominal strength of the Russian Manchurian army at 205,000 men, without deductions for killed, wounded or sick. The military critic of the Krutz Zeitung, in commenting on this, says the effective strength must be much less, and judging from former experience, perhaps 50 per cent. The writer assumes that the Japanese losses have been fully compensated for by fresh arrivals from Japan and forecasts the Russian prospects in the present battle in a pessimistic tone, showing that defeat must lead to a great disaster, retreat being practically impossible on the single highway leading to Mukden. But, he adds, even the decision to retreat no longer depends upon Gen. Kouropatkin alone.

SEEN FROM THE ROOF-TOP.

[BY THE ASSOCIATED PRESS—A.M.]

PARIS, Aug. 30.—The Temps' correspondent at Liao Yang, telegraphing from there today, at 1:21 a.m., says: "There is no sign that the Russians propose an early evacuation of Liao Yang. Through the night, from a roof top, I could see the bursting of shells from the Japanese guns. The Japanese are approaching the crests east and south of the town. The attacking force is estimated at 200,000 men, with 700 guns."

"THE HISTORICAL MOMENT."

[BY THE ASSOCIATED PRESS—P.M.]

LIAO YANG, Aug. 30.—A Russian correspondent of the Associated Press supplies the following:

"The historical moment has arrived, and the battle of Liao Yang is in progress.

"It was not 6 o'clock this morning when the first gun was fired, but soon afterward hundreds of cannon were thundering along our southern and eastern fronts. The center of our position is located near the famous tower of Liao Yang, about seven miles to the southeast. The fighting there was of the most desperate character, but is now going in nearer at the flanks.

"The hissing of shells is distinctly audible, and from the city it is easy to see the shells bursting. Heavy guns were brought into action by both sides today, and their dull roar was discernible above the sharper detonation of field and mountain guns. The Russians are using big ordnance, which is in position in the inner ring of the Liao Yang forts.

"The noisy Chinese population has suddenly become quiet. The main street of Liao Yang, always the scene of the busiest traffic and usually resounding with thousands of shrill voices from sunrise to sunset, is now as silent as if it were night. The inhabitants are watching the distant battle from the housetops and watch towers, or are wandering gloomily in the streets.

"We are asking ourselves, if the tide of battle is going to swamp the city, what is to become of the houses and other property. I am going to the southern front."

"PAT" CAN'T BE PASSIVE.

[BY THE ASSOCIATED PRESS—P.M.]

BERLIN, Aug. 31.—German military critics point out that tactics of mere passive resistance will be disastrous to Gen. Kouropatkin at Liao Yang, as the high-angle fire of the Japanese batteries is certain ultimately to shatter the Russian defenses. Gen. Kouropatkin should, according to the experts, be able to strike a powerful blow at some portion of the Japanese line, while, if the strong Russian cavalry cannot prevent the outflanking of the Russian forces, "it must indeed be regarded as valfeless."

High-class Carriage Repairing.
Painting, trimming. Headquarters for rubber tires. Parrott Carriage Mfg. Co., 10th and Main.

FROM THE FORT WHICH WON'T FALL.

[BY THE ASSOCIATED PRESS—A.M.]

ST. PETERSBURG, Aug. 30, 4:50 p.m.—[By Atlantic Cable.] Gen. Stoessel's report says that the Japanese attacks were repulsed till August 25, with heavy loss to the attackers. He gives no details of the positions held or of the Russian losses in men, but says the officers suffered severely, especially the younger men. Some of the larger Russian guns were placed out of action by the Japanese batteries, and were replaced by field pieces.

The general describes the stench from the decaying bodies between the lines as being horrible. He reports that the morale of the garrison is excellent. Finally, the general recommends Generals Fock, Kondratenko, Smirnoff and others for bravery and devotion.

A MONTH A YEAR.

[BY THE ASSOCIATED PRESS—A.M.]

ST. PETERSBURG, Aug. 30, 3:57 p.m.—Direct news from Lieut.-Gen. Stoessel, commander of the Russian military forces at Port Arthur, up to August 25 and of a favorable character, has been received here. The navy, as well as the army, will share in the imperial decree, published today, by which the terms of military service for soldiers of the Port Arthus garrison are reduced so that eevry month served from May last until the end of the year shall count for one year of the full term of service. This is a repetition of what was done at the time of the siege of Sebastopol.

SLAIN ONLY WHEN HE SAT.

[BY THE ASSOCIATED PRESS—A.M.]

CHEFOO, Aug. 30, 8 p.m.—The last issue received here of the Novokrai, the official organ at Port Arthur, contains an account warmly praising the conduct of Capt. Labedieff, commanding the marines at Zaredoutni, who stood on top of a wall, his revolver in one hand and his sword in the other, and killed or wounded twenty-odd Japanese, who, mounting on the shoulders of their comrades, attempted to scale the wall. When the Japanese were repulsed, Capt. Lebedieff sat down and was wiping the perspiration from his face when a shrapnel shell tore his body to pieces.

DIARY OF FOUR DAYS.

[BY THE ASSOCIATED PRESS—P.M.]

CHEFOO, Aug. 30.—The following dispatch has been received from Port Arthur:

August 23.—It is quiet on the eastern front. The guns on Quail Hill and the shore batteries successfully bombarded the enemy on the western front. The Japanese have occupied the quarantine station at the village of Dayangow. The battleship Sevastopol went out this morning to bombard the enemy in Tahe Bay, but withdrew under cover of the batteries, upon the appearance of the cruisers Kasuga and Nisshin with a detachment of torpedo boats.

"August 24.—Last night and this morning, the Japanese delivered three assaults on the Baredoutny battery, but the enemy was driven off by shrapnel from the rear with heavy losses.

"August 25.—The Japanese are hurriedly entrenching at the foot of Ouglovaya, or Corner Hill, to the northeast of Port Arthur.

"August 26.—There has been no change."

JAPS' DESPERATE ATTACKS.

[BY THE ASSOCIATED PRESS—A.M.]

CHEFOO, Aug. 30, 7 p.m.—The Port Arthur Novokrai, in its issue of August 26, speaking of the incidents of the siege occurring between August 22 and August 26, makes no mention of any general assault during that period, but records several desperate attacks on the Russian positions.

The Russian consul at Chefoo, says the Novokrai, relates only facts, but colors them with the intention of inspiriting the garrison and inspiring the troops to the emulation of heroic deeds.

Following a grand three-days assault on the defenses of Port Arthur, the Japanese rested during the daytime of August 23. At 11 o'clock that night, they concentrated a strong force to attack the Zaredoutni Fort, which is a strong position on the Russian right flank. The Japanese made clever use of the available cover, creeping forward in Indian fashion for one hour in spite of the Russian rifle fire. Midnight found them properly formed within striking distance of the fortifications. They then made a powerful rush, but were mowed down in all but one quarter. Here a body of Japanese succeeded in entering the fort over the dead bodies of their comrades, but nearly all were bayoneted inside the fort. The remnant retreated, losing severely as they fled. After repulsing the enemy, the Russian troops cheered. The Japanese search-lights showed ghastly heaps of dead, like magic-lantern pictures.

SHOT TO THE FRONT.

The Japanese soon were reinforced, and recommenced the attack furiously, but again they were repulsed. The Novokrai soberly asserts that the Japanese troops were forced forward by their own shrapnel fire, the guns being placed behind them to prevent a retreat.

A third attempt to capture the position also failed, and anticipating a fourth attack, the Russians were reinforced, but this fourth attack was not made.

The Zaredoutni fortification presented to the Japanese a high-stone wall of Chinese construction, and the fact that one detachment succeeded in scaling it is accounted marvelous.

Daylight found the belligerents in that quarter engaged in an artillery duel. Gen. Gorbatowsky personally directed the Russian fire, although he had been six days and six nights without sleep. The fort suffered considerably from the Japanese artillery, and Gen. Gorbatowsky ordered the garrison into undamaged trenches.

The next glimpse the Russians had of the Japanese was at 10 o'clock on the morning of August 24, when a mountain battery on mules was seen in motion. The Russians opened fire on this battery, and dispersed it. At noon on the 24th, two Japanese columns were observed, one behind Sugarhead Hill and the other near the rear bridge, but they retired when the Russian artillery opened on them.

At 2 o'clock in the afternoon of the 24th, the Japanese began a heavy bombardment of the Russian position with their 120-millimeter guns, and at the same time a Japanese column of infantry and cavalry appeared at Palichuang. At 6 o'clock that afternoon, the Japanese furiously attacked the entire northeastern front of the Russian defenses, but they were compelled to retire with considerable loss.

CHINKS AND DATES.

The foregoing is an account of the battle mentioned in these dispatches yesterday as having occurred August 26. Whether the fighting which presumably did occur on the 26th was a separate attack or whether the Chinese who reported the occurrence were inaccurate in their dates cannot be determined.

The night of August 24 was quiet. On the morning of the 25th, the Japanese artillery opened up along the entire eastern front, but most severely on the northern section.

During the night of the 25th, Capt. Stempneffsky, with a small force, made a sortie and attempted to disperse a Japanese battery located on "Corner Hill," but without success. This sortie was made from "High Hill." The Novokrai adds that the Japanese were building trenches in front of the hills, from "Corner Hill" to "High Hill," but it does not mention the retreat of the Russians from the latter place. The Japanese have about thirty guns, some of them mounted in stone Chinese houses and others in the foothills along the beach.

In the vicinity of Louisa Bay, northwest of Port Arthur, the Japanese have 200 guns concealed in a cornfield.

ANOTHER JUNK OF NEWS.

[BY THE ASSOCIATED PRESS—A.M.]

CHEFOO, Aug. 30, 9 p.m.—A junk which left Liaoti promontory the afternoon of August 28 brings confirmation of the report of fighting at Pallchuang on the 26th, making it clear that there had been a fight of several days duration in that section, during which both sides lost heavily. The Japanese succeeded in holding their position and mounting guns, which, together with those at Chaochanko, exchanged a fierce fire with Russian artillery from two forts in the vicinity of Tapingtze.

Chinese who came in by this junk affirm that the Russians are firing daily from Etzshan and Antzshan forts. This may mean that there is another undestroyed fort at Itzshan, or that the Russians have recaptured that position. One of the Chinese declares that he has been engaged for twenty days in carrying Russian dead from the fort near Tapingtze.

THE DON LEAVES VIGO.

[BY THE ASSOCIATED PRESS—P.M.]

MADRID, Aug. 30.—The Russian auxiliary cruiser Don, formerly the German steamship Fuerst Bismarck, has left Vigo without waiting for her bill of health. Her commander was in receipt of a telegram from the Russian government which presumably ordered him to resume the search for British colliers destined for Japan. It is stated here that ten other Russian cruisers are engaged in this work on the coasts of Spain, Portugal, France and Africa.

KNIGHT COMMANDER CASE.

[BY THE ASSOCIATED PRESS—P.M.]

ST. PETERSBURG, Aug. 30.—It is understood that Great Britain will become a party to the appeal in the case of the British steamer Knight Commander, sunk by the Vladivostok squadron off Izu. The case of the German steamer Thea, chartered by a British firm, sunk off the Japan coast by the Vladivostok squadron, has also been appealed.

NIXON BUILDS SIX VESSELS.

The Czar Wants Torpedo Boats Built and Delivered Within Ninety Days.

[BY DIRECT WIRE TO THE TIMES.]

NEW YORK, Aug. 30.—[Exclusive Dispatch.] Lewis Nixon arrived home today direct from St. Petersburg, where, for days, he was in conference with the secretary of the Czar's navy department. Nixon's shipyards in Jersey City tomorrow will begin active work on the construction of half a dozen torpedo-boat destroyers, to be delivered, although Nixon will not say so, within ninety days.

Nixon says that where the government requires from fourteen to twenty months to build destroyers, his company can turn one out in three months.

It was said by some of Nixon's friends yesterday that he would return with contracts from the Russian government for a number of battleships of the first class, but in order that the neutrality laws might not be molested, he would carry to Russia at once thousands of American workmen and build his ships there. This story Nixon vigorously denied tonight.

"If I wished to build fighting vessels for Russia, I would do so right here," he said. "If I do any work for foreign powers at all, it will be in the shape of torpedo boats."

8

Same Goods and Prices at ALL Sun Stores. IF YOU SEE IT IN THE SUN IT'S LOW.

The Sun Drug Co.

No. 1—Corner Second and Broadway. No. 2—231 South Broadway. No. 5—1568 Temple Street. No. 3—Corner Second and Spring. No. 4—Corner Sixth and Broadway. Pasadena—Riverside—Redlands.

Big Stores

DASHING CUTS

Boracic Acid, lb. 35c
Sulphur, lb. 10c
Epsom Salts, lb. 10c
Alum, lb. 10c
Hyposulphite of Soda, lb. 5c
Cream of Tartar, lb. 50c
Rochelle Salts, lb. 50c
Carbolic Acid, lb. 50c
Glycerin, lb. 50c
Camphor, pint 50c

NOTHING

Like VIN TONE for that tired, worn out "Midsummer" feeling. It feeds the nerves and tones up the entire system wonderfully. Bottle $1.00.

GOING TO THE FAIR

or anywhere else? Native Sons and all those who require traveling accessories are invited to save themselves money this week at the Sun Stores. Look at these suit case specials. When the SUN cuts, the difference is worth talking about.

No. 1—Steel frame, full riveted, canvas lined, brass locks, heavy reinforced corners, shirt fold, etc.—worth $5.00—by all odds the best value in the city at $3.00

No. 2—Good sole leather, canvas lined, heavy reinforced corners, brass locks, steel frame, shirt fold, etc.—will stand the wear and tear of years—others would ask $5.00 $7.50, but our price is just.....

No. 3—Fine cowhide leather, steel frame, extra heavy reinforced corners, brass locks and trimmings; shirt fold, etc.; would bring $10 elsewhere—at..... $7.50

No. 4—Extra fine cowhide leather; very rigid steel frame; extra heavy reinforced corners; brass locks and trimmings, 2-shirt folds; linen lining, a regular $15 suit case for..... $10.00

If you expect to have use for a suit case any time during the next three or four months it will pay you to take advantage of these bargain offers.

STOP!

Don't do another thing until you examine those splendid Bath Cabinets we are offering at $3.00

Invaluable for Rheumatism, Chronic Colds, Neuralgia, etc.

FREE

Pure Lime Water, distilled, is most healthful. Bring your bottle to any SUN Store and get it filled. want. ABSOLUTELY FREE!

BATTLE OF ANPING AND OF ANSHANSHAN.

[BY THE ASSOCIATED PRESS—A.M.]

TOKIO, Aug. 30, 5 p.m.—[By Asiatic Cable.] Details of the operations against Liao Yang from August 25 to August 28, which include an account of the desperate three days' battle in the neighborhood of Anping and the abandonment of Anshanshan, reached Tokio today. The First Japanese Army was divided into three columns, and moved against Anping, where the Russians occupied a steep and well-fortified eminence, which they had spent months in strengthening. The Russian position to the east and south of Anping extended along a ridge north of Taishukou to Hungshaling through Hanpolin and Tatentsu. The advantages were with the Russians. The Japanese were not able to secure good positions for their artillery, except along the Liao Yang road.

The Japanese left column moved forward August 23, driving back a small force of Rusians, and on the 25th took possession of a line of an eminence north of Erhtaoku nd south of Pelingtzu, and prepared to give battle the following day. The center and right columns made their preparatory moves before the night of the 25th.

SUCCESSFUL SURPRISE.

At midnight of the 25th, the Japanese center suddenly rushed forward in a bayonet charge against the Russian center, which was located in the vicinity of Kungchangling. This charge was a surprise, and proved eminently successful. The Japanese captured the entire position. The Russian forces on the second and third lines were then strongly reinforced, and offered determined resistance. A fierce rifle engagement ensued, and continued without abatement throughout the 26th. The Russian artillery posted at Anoing got the range of the Japanese lines, and sent in a deadly fire. The Japanese artillery was not able to secure good positions and was badly exposed. The Russian infantry endeavored to recover its lost ground, but the Japanese held their positions, and managed gradually to press the Russians toward the valley of the Lan River.

MADE NIGHT ATTACK.

The Japanese right column made a night attack on Hungshaling, Chipanling and the intervening positions. Its left wing was successful, but the Russians held a part of the position at Hungshaling. A severe rifle and artillery duel then opened, and lasted until dusk.

The Japanese left column, the principal strength of which was in infantry, attacked an eminence north of Tahsikou at dawn of the 26th. The Russian artillery was in semi-permanent fortifications north of Tatientsu and northwest of Raofengsu, and in strength was superior to that of the Japanese. This bombardment reached its height between 2 and 4 o'clock in the afternoon. The Russian fire had dwindled at times, but the Japanese were unable to silence the enemy's guns. The Russian infantry was reinforced, and pressed against the left wing of the Japanese left column. The Japanese troops here were dangerously exposed, and the advance of the left column returned.

PIERCED RUSSIAN CENTER.

In the meantime, the Japanese center had pierced the Russian line, completely dividing it, but both the Russian wings held their positions firmly.

During the afternoon of the 26th, a great thunderstorm broke over the battlefield, covering the hills with mist and preventing accurate use of the guns.

CAPTURED EIGHT GUNS.

During the night of the 26th the Japanese made fruitless assaults upon the Russian positions at Hungshaling and tahsiakou. They finally succeeded, however, in getting possesion of the position at Hungshaling, where they captured eight guns which had previously wrought havoc in their lines.

The morning of the 27th, through mists and haze, all three of the Japanese columns moved forward. The Russians resisted this advance vigorously, and it was nightfall before the Japanese were in possesion of the long ridge.

ROLLED BOULDERS ON THEM.

The most fierce engagements of August 26 occured at Hungshaling and Kungchangling. The moonlight revealed the Japanese troops as they advanced. The Russian defenders of these positions, besides opening a fierce rifle fire on the enemy, rolled boulders down the hillside upon the climbing Japanese soldiers. The Japanese reserved their fire and climbed steadily upward, finally reaching the summit and driving the Russians out.

The Russian forces included the Second Army Corps, the rifle regiments attached to the Tenth Corps, and half of the Seventeenth Corps. They numbered in all 65 batalions and 120 guns. The main force retreated toward Liao Yang. The Japanese casualties in this fighting numbered 2000. No estimate is given of the Russian casualties, but they are believed to be heavy.

The Japanese army which operated aigainst Anshanshan advanced along the Haicheng-Liao Yang road, clearing away small forces of Russians. On the morning of August 27, the Japanese line extended from Shangshihchitasz to the west of Sumati, and prepared to attack the Russian line, which extended from Anshanshan to Tengaopo The Russians abandoned their positions here without offering resistance. The Japanese pursued the enemy, and overtook him east of the road in the neighborhood of Tiatochuntai, Tashihtao and Pakuakou, and attacked vigorously at 10 o'clock in the morning of the 28th. The Russians retreated in confusion toward North Shapo. The column of Japanese infantry and artillery which pursued the Russians on the west side of the Hlacheng-Liao Yang road overtook the main body of the enemy as it was retiring to the norwest, and drove it also toward North Shapo. In these engagements the Japanese captured eight guns and a number of ammunition and commissary wagons.

FELL BACK ON LIAO YANG.

[BY THE ASSOCIATED PRESS—A.M.]

LIAO YANG, Aug. 29.—[Delayed in Transmission.] Throughout August 27 and 28, the Russian eastern divisions continued to fall back in good order on Liao Yang, but the movement was slow on account of bad roads and the difficulties of transportation, and the Japanese pressed closely several times with light batteries, dragging guns to the hills and shelling the troops, whose retirement was covered by Russian guns. Consequently there were frequent artillery duels. Gen. Marsoon was wounded, and there were other losses of about 250 men.

The Japanese scouts are extremely active today (Monday.) Rain is falling, but the rumble of artillery can still be heard to the eastward.

MASKED THE RETREAT.

The Russian retreat from Anshanshan was ordered for strategic reasons, practically no resistance being offered. A light screen of batteries facing the Japanese guns beautifully disposed on a chain of hills masked the withdrawal of the main force. When night fell the batteries also took up the retreat, their rear guard lighting bivouac fires to conceal the movem nt. But the Japanese soon discovered this move and pressed forward, coming up with the Russian rear guard Sunday morning. For an hour the light batteries were hotly engaged. To the lot of the Omsk, Tobolsk and Kransnovarsk regiments fell the duty of covering the retreat of Gen. Zaroubaieff's Fourth Siberian Army Corps.

The task was difficult, as the enemy continued to advance, deploying light mountain guns against the Russian rear and left flanks, and it was imperative that the enemy should be held back to permit the removal of the baggage and artillery trains. The rails were washed out, and heavy with mud produced by the deluge of rain preceding Friday. Many guns were mired and the horses exhausted. Cossacks and infantrymen were harnessed to the guns, and managed to haul them along. It was slow work, but was successfully achieved. The greatest difficulty of the retirement on the east front was experienced before Vanbantai Pass, where it was necessary to hold the Japanese in check until the artillery transport passed through, and also to keep in touch with the Tenth Army Corps, commanded by Gen. Herschelmann, to the north, as well as with the southern division, in order to prevent a turning movement.

From dawn until dark, the eastern troops, although fatigued by four days' fighting, sustained a rear-guard action.

SUMMARY OF FIGHTING.

[BY THE ASSOCIATED PRESS—A.M.]

NEW YORK, Aug. 30.—The heaviest battle of the war is raging around Liao Yang. Following the rear-guard action, which Kouropatkin has fought in his retirement from Anping and Anshanshan, he has acceped or been forced to give battle, and is meeting the attack of the combined armies of Kuroki, Nodzu and Oku. Dispatches from the battlefield show that at dawn today the Japanese opened a terrific artillery fire, directed mainly against the Russian center and right. After four hours of galling shrapnel fire the cannonading slackened, and at 9 o'clock the Japanese advance began.

An Associated Press dispatch sent from Liao Yang at 6:49 o'clock this evening shows that the battle was increasing in intensity, the Japanese pressing forward until, at one point, their advance developed into a hand-to-hand fight, the Russians repelling them with the bayonets.

The Associated Press dispatches and the Russian official reports indicate that the Russians occupy a semicircle of about nine miles in length, protecting Liao Yang, the center and right of this line receiving the brunt of the fighting up to the last advices. So far reports do not indicate the trend of the action, but reports to the Russian War Office say the battle will extend over several days.

The combined forces engaged are estimated at between 300,000 and 400,000 men of all arms.

GETTING IN LINE FOR LAND.

BLACKFOOT (Idaho) Aug. 30.—The line to the land office at Blackfoot, in anticipation of the opening of the withheld Fort Hall reservation lands in September, is gradually increasing. Every train brings recruits. No serious conflicts have as yet taken place, but trouble is expected when the Pocatello applicants, who were caught mapping by the early arrivals here, commence to arrive, as several tracts close to Pocatello will be stubbornly contested.

Most mothers are beginning to prepare the and children for school In the matter of foot you prov de the children shoes you will bother, annoyance pense.

Our school shoes are with extra care. Bring little people with you us fit them as they should fitted.

Innes Shoe Co
256 S. Broadway
231 W. Third St.

INTERESTING SALE

GIFT PIECES GALORE. Genuine 8-ter Smoking Sets of $4.75 to $10.00.

J. ABRAMSON, Jeweler and Silversmith, 129 S. SPRING ST.

Pure ingredients and accurate skill make our prescription department second to none.

THE OFF DRUG CO. Formerly Sale & Son
214 South Spring Street

Ghirardelli's Ground Chocolate
REFRESHING—INVIGORATING

Screen Doors
Screens and Screen Cloth
Adams Mfg. Co.

WHAT'S IN A NAME

A great deal if "Goodrich" is on your mobile tires.

GORHAM RUBBER CO., 332 S. Main

Legal.

Stockholders' Meeting.

OFFICE OF THE SIERRA MADRE CITRUS ASSOCIATION.

To the stockholders of the Sierra Madre Citrus Association: The annual meeting of the stockholders of the Sierra Madre Citrus Association, will be held at the office of the company in the city of Lamanda, in the county of Los Angeles, State of California, on Tuesday, September 13, 1904, at 10 o'clock a.m. for the purpose of electing directors for the ensuing year, and the transaction of such other business as may properly come before the meeting.

By order of the board of directors.
Dated Aug. 27, 1904.
By S. D. DE PENCIER, Secretary.

Notice.

SPECIAL STOCKHOLDERS' MEETING.

FRUIT WORLD PUBLISHING COMPANY.

Notice is hereby given that a special meeting of the stockholders of the Fruit World Publishing Company will be held at the office of the Depot (Southern Pacific) at Yuma, Arizona Territory, on Saturday, September 10, 1904, at 11:30 o'clock a.m. morning, for the purpose of electing a board of directors. M. V. HARTRANFT, Secretary Fruit World Publishing Company.

PHIPPS DIRTY LINEN

Wealthy Families Try to Stop Proceedings Going to Trial Unless They be Involved.

[BY DIRECT WIRE TO THE TIMES.]

PITTSBURGH (Pa.) Aug. 31.—[Exclusive Dispatch.] "That's good," is the only comment made by Mrs. Genevieve Phipps today on the action of the Denver court in refusing to dismiss the suit brought against her by her husband, Lawrence C. Phipps, though the decision of the court was against her, it is just what was expected, and, by making the decision quash, her attorneys gained just what they were after, more time. They have now thirty days in which to file answer to the bill, and this will give them all the time they need.

Ex-Atty.-Gen. Knox, engaged by Mrs. Phipps as counsel, will arrive in New York Thursday. Phipps is extremely desirous to bring about peace between his son and his wife. With his daughter to be married to Bradley Martin, Jr., this fall, Phipps is especially anxious that the family name be not smirched.

If the divorce case goes on it is certain something will be brought out in the trial which will not look well for the Phipps family, and will, it is said, be unpleasant to others equally well and well known. These other families have been leading all influences in stopping the proceedings.

LABOR.

COMMEND OPEN SHOP

Brooklyn Eagle's Declaration for Freedom.

Brotherhood of Locomotive Engineers' Test.

Uncle Sam's Ultimatum to the Bricklayers.

[BY DIRECT WIRE TO THE TIMES.]

NEW YORK, Aug. 30.—[Exclusive Dispatch.] The Brooklyn Eagle says: "There is no need always in writing about—though the opportunity is constant and the temptation is strong—unions and employers. But the Brotherhood of Locomotive Engineers has said the right word at the right time, and in the right way.

"It is for the open shop. It is for manhood. It is for freedom, for freedom to act with unions, for freedom to act without them, for freedom only, always, everywhere and for everyone.

"Matters will not come or go 'right' until and unless they are put on that platform. They will be put on that platform. The contention may be long and bitter, but there can be no doubt about the final result. What cannot be defended cannot be established. What cannot be attacked either from the standpoint of common right or of common interest cannot be put down or kept down."

ULTIMATUM FROM UNCLE SAM.

STRIKERS UP AGAINST IT.

[BY DIRECT WIRE TO THE TIMES.]

WASHINGTON, Aug. 30.—[Exclusive Dispatch.] Officers in charge of building operations at the new War College have taken a firm stand in connection with the strike of twenty-five bricklayers, who went out last July because their demand that non-union workmen be discharged, was denied. The strikers have been declared ineligible for reemployment, and will not be reinstated unless application is made through regular civil-service channels. In taking this stand, the officers in charge say they are simply carrying out the civil-service laws, which make no discrimination as to the employment of union or non-union men in the government service. The striking bricklayers have been dropped from the rolls, and in order for them to return to work it will be necessary for each one to file a regular application and again undergo the civil-service examination. The ultimatum was sent by the government has been imparted to the strikers, and a number of them have already signified their intention of taking the regular course to regain their jobs. At the time of the strike, Capt. Newton, who is in charge of the work, volunteered to take the men back on his own responsibility, if they would return to work at once. This they refused to do on the ground that it was contrary to the laws of their union to work with non-union men. It was then they were dismissed.

"L" MEN TURNED DOWN.

NO INCREASE IN WAGES.

[BY THE ASSOCIATED PRESS—P.M.]

NEW YORK, Aug. 30.—The demand of motormen and firemen of the "L" road for an increase in wages and a decrease in the hours of labor in the new subway was refused today by the officials of the Interborough Rapid Transit Company. This decision was announced after a long conference between General Manager Bryan and General Superintendent Hedley of the Interborough company and a committee representing the employes. The question of wages arose when arrangements were being made for running the subway. When the announcement was made that applications for positions in the subway would be received on a certain day and that men at that time in the employ of the company on elevated and surface lines would be given preference it also was announced that the pay for motormen would be $3 for ten hours. The firemen, on the elevated lines, receive $3.50 and a movement was begun to secure a similar rate in the subway. Many meetings have been held and the question has been widely discussed by employes of the road, but no formal action regarding enforcement of the demand has yet been taken.

The local officers of the Brotherhood of Locomotive Engineers and Firemen in charge say they are simply carrying out the civil-service laws, which make no discrimination as to the employment of union or non-union men in the government service. The striking bricklayers have been dropped from the rolls, and in order for them to return to work it will be necessary for each one to file a regular application and again undergo the civil-service examination. The ultimatum was sent by the government has been imparted to the strikers, and a number of them have already signified their intention of taking the regular course to regain their jobs. At the time of the strike, Capt. Newton, who is in charge of the work, volunteered to take the men back on his own responsibility, if they would return to work at once. This they refused to do on the ground that it was contrary to the laws of their union to work with non-union men. It was then they were dismissed.

"I" MEN DON'T KNOW THEY'RE LICKED.

STOCK-YARDS STRIKE STILL ON.

[BY THE ASSOCIATED PRESS—A.M.]

CHICAGO, Aug. 30.—About two hundred union workmen and women refused to the stock yards this morning were given work. The packers do regard this, however, as a break in the ranks of the strikers, and the strike leaders say that the condition is unchanged, the same number having returned and others deserted each day some time.

The national executive board of the butcher workmen, at a meeting today, decided not to call off the strike; instead, the struggle is to be continued until the strikers are accorded "an honorable settlement," according to a statement issued by President Donnelly, as a result of the meeting.

OPEN SUPPLY STORE.

[BY THE ASSOCIATED PRESS—A.M.]

NEW YORK, Aug. 30.—The striking butcher cutters and butcher workmen have opened a supply store for strikers who are in need here. About twenty barrels of potatoes, 300 head of cabbage and tea, sugar and other necessaries are in stock. The leaders said the national body had sent $1000, to be

Big Stores

STOP!
Don't do another thing until you examine those splendid Bath Cabinets we are offering at
$3.00
Invaluable for Rheumatism, Chronic Colds, Neuralgia, etc.

FREE
Pure Lime Water, rightly made, is most healthful. Bring your bottle to any SUN Store and get all you want. ABSOLUTELY FREE!

School Shoes
Most mothers are already beginning to prepare the boys and children for school again. In the matter of footwear if you prov de the children with Innes shoes you will save bother, annoyance and expense.
Our school shoes are made with extra care. Bring the little people with you and let us fit them as they should be fitted.
Innes Shoe Co.
256 S. Broadway
231 W. Third St.

INTERESTING SALE.
GIFT PIECES GALORE. Fine Horn and Genuine Stag Smoking Sets of five pieces, $4.75 to $10.00.
J. ABRAMSON,
Jeweler and Silversmith.
128 S. SPRING ST.

Pure ingredients and accurate compounding make our prescription department second to none. . . .
THE OFF DRUG CO.
Formerly Sale & Son
214 South Spring Street

Ghirardelli's Ground Chocolate
REFRESHING—INVIGORATING

Screen Doors 75c
Adams Mfg. Co.

WHAT'S IN A NAME?
A great deal if "Goodrich" is on your automobile Tire.
GORHAM RUBBER CO., 332 S. Main St.

Legal.

Stockholders' Meeting.

OFFICE OF THE SIERRA MADRE-Lamanda Citrus Association.
To the stockholders of the Sierra Madre-Lamanda Citrus Association: The annual meeting of the stockholders of the Sierra Madre-Lamanda Citrus Association will be held on the office of the company in its warehouse in Lamanda, in the county of Los Angeles, State of California, on Tuesday, September 13, 1904, at 10 o'clock a.m., for the purpose of electing directors for the ensuing year and for the transaction of such other business as may properly come before the meeting.
By order of the board of directors.
Dated Aug. 27, 1904.
By S. D. DE PENCIER, Secretary.

Notice.

SPECIAL STOCKHOLDERS' MEETING.—FRUIT WORLD PUBLISHING COMPANY.—Notice is hereby given that a special meeting of the stockholders of the Fruit World Publishing Company will be held in the office of the Depot (Southern Pacific) at Yuma, Arizona Territory, on September 15, 1904, at 11:30 o'clock a.m., for the purpose of electing a board of directors, M. V. HARTRANFT, President. Attest: World Publishing Company.

PHIPPS DIRTY LINEN.

Healthy Families Try to Stop Divorce Proceedings Going to Trial Lest They be Involved.

[BY DIRECT WIRE TO THE TIMES.]
PITTSBURGH (Pa.) Aug. 30.—[Exclusive Dispatch.] "That's good," was the only comment made by Mrs. Gertrude Phipps today on the action of a Denver court in refusing to quash the suit brought against her by her husband, Lawrence C. Phipps. Although the decision of the court was against her, it is just what she wanted, and, by making the move she wished, her attorneys gained just what they were after, more time. They have thirty days in which to file answer to the bill, and this will give them all the time they need.

Ex-Atty.-Gen. Knox, engaged by Mrs. Phipps as counsel, will arrive in Denver Thursday. Phipps is extremely anxious to bring about peace between his son and his wife. With his daughter to be married to Bradley Martin this fall, Phipps is especially anxious that the family name be not dragged.

It is the divorce case goes on it is believed something will be brought out in the trial which will not look well for the Phipps family, and will, besides being unpleasant to others equally wealthy and well-known. These other families have been lending all influence toward stopping the proceedings.

LABOR.

COMMEND OPEN SHOP.

Brooklyn Eagle's Declaration for Freedom.

Brotherhood of Locomotive Engineers' Text.

Uncle Sam's Ultimatum to the Bricklayers.

[BY DIRECT WIRE TO THE TIMES.]
NEW YORK, Aug. 30.—[Exclusive Dispatch.] The Brooklyn Eagle says: "There is no need always in writing about—though the opportunity is constant—and the temptation is strong—unions and employers. But the Brotherhood of Locomotive Engineers has said the right word at the right time, and in the right way.

"It is for the open shop. It is for freedom. It is for freedom, for freedom to act with unions, for freedom to act without them, for freedom only, always, everywhere and for everyone.

"Letters will not come or go 'right' and find unless they are put on that platform. They will be put on that platform. The contention may be long and bitter, but there can be no doubt about the final result. What cannot be defended cannot be established. What cannot be attacked either from the standpoint of common right or of common interest cannot be put down or kept down."

ULTIMATUM FROM UNCLE SAM.
STRIKERS UP AGAINST IT.

[BY DIRECT WIRE TO THE TIMES.]
WASHINGTON, Aug. 30.—[Exclusive Dispatch.] Officers in charge of building operations at the new War College have taken a firm stand in connection with the strike of twenty-five bricklayers, who went out last July because their demand that non-union workmen be discharged, was denied. The strikers have been declared ineligible for reemployment, and will not be reinstated unless application is made through regular civil-service channels.

In taking this stand, the officers in charge say they are simply carrying out the civil-service laws, which make no discrimination as to the employment of union or non-union men in the government service. The striking bricklayers have been dropped from the rolls, and in order for them to return to work it will be necessary for each one to file a regular application and again undergo the civil-service examination. The ultimatum reached by the government has been imparted to the strikers, and a number of them have already signified their intention of taking the regular course to regain their jobs.

At the time of the strike, Capt. Sewell, who is in charge of the work, volunteered to take the men back on his own responsibility, if they would return to work at once. This they refused to do, on the ground that it was contrary to the laws of their union to work with non-union men. It was then they were dismissed.

"L" MEN TURNED DOWN.

NO INCREASE IN WAGES.
[BY THE ASSOCIATED PRESS—P.M.]
NEW YORK, Aug. 30.—The demand of motormen and firemen of the "L" road for an increase in wages and a decrease in the hours of labor in the new subway was refused today by the officials of the Interborough Rapid Transit Company. This decision was announced after a long conference between General Manager Bryan and General Superintendent Hedley of the Interborough company and a committee representing the employes.

The question of wages arose when arrangements were being made for opening the subway. When the announcement was made that applications for positions in the subway would be received on a certain day and that men at that time in the employ of the company on elevated and surface lines would be given proference it also was announced that the pay for motormen would be $3 for ten hours. The motormen on the elevated lines now receive $2.50 and a movement was begun to secure a similar rate in the subway. Many meetings have been held and the question has been widely discussed by employes of the road, but no formal action regarding enforcement of the demand has yet been taken.

The local officers of the Brotherhood of Locomotive Engineers and Firemen discussed the subway trouble tonigat with President Pepper and his associates of the Amalgamated Association of Street and Electric Railway Employes. Mr. Jencks said that arrangements had been made through Bryan for the local committee to meet Auguat Belmont tomorrow for the purpose of making a final appeal to him in the interest of the men engaged to operate trains in the subway.

National Officers Stone and Hurley said tonight that as the negotiations for a settlement regarding the pay and working hours of the men to be employed in the subway are still in the hands of the local committees, they are here simply to watch the course of affairs. They admitted, however, that Chief John J. Hannahan of the Brotherhood of Locomotive Firemen, who is at Peoria, Ill., has been asked by telegraph to come here as quickly as possible, as Assistant Grand Chief Hurley understands that the men are anxious strike and believe they may be able to restrain them in case Belmont should not accede to their demands.

DON'T KNOW THEY'RE LICKED.

STOCK-YARDS STRIKE STILL ON.
[BY THE ASSOCIATED PRESS—A.M.]
CHICAGO, Aug. 30.—About two hundred union workmen and women returned to the stock yards this morning and were given work. The packers do not regard this, however, as a break in the ranks of the strikers, and the labor leaders say that the condition is normal, the same number having returned and others deserted each day since time.

The national executive board of the butcher workmen, at a meeting today, decided not to call off the strike; instead, the struggle is to be continued until the strikers are accorded "an honorable settlement," according to a statement issued by President Donnelly, as a result of the meeting.

OPEN SUPPLY STORE.
[BY THE ASSOCIATED PRESS—A.M.]
NEW YORK, Aug. 30.—The striking meat cutters and butcher workmen have opened a supply store for strikers who are in need here. About twenty barrels of potatoes, 200 head of cabbage and tea, sugar and other necessaries are in stock. The leaders said the national body had sent $1000, to be applied for the purpose of beginning business.

STRIKE CAUSES KILLING.
[BY THE ASSOCIATED PRESS—A.M.]
CHICAGO, Aug. 30.—In defending his mother, Robert Scott, a negro, shot and killed John Costello. Scott was arrested. According to witnesses the shooting was the culmination of a dispute over the stock-yards strike. Costello has boarded with Mrs. Scott many years and soon after he returned from work he and his landlady quarreled. The woman is said to have referred to Costello as a "strike-breaker" and he is alleged to have knocked her down. Scott called Costello to account and then went to a hardware store, bought a pistol and shot the man.

TRY TO SPREAD STRIKE.
[BY THE ASSOCIATED PRESS—P.M.]
CHICAGO, Aug. 30.—A strong effort is to be made by the leaders of the unions now at the stockyards to spread the scope of the strike so that it will include every trade which is affiliated in even a remote degree with the packing industry.

The first step in this direction was taken tonight, when the stock handlers now employed at the yards voted to go on strike at 10 o'clock in the morning. There are about one thousand of these men, and their duties are to look after and feed the cattle in the pens between the time of their arrival and the time of their killing. Their action tonight, therefore, will make it incumbent upon the packers to provide other men to take their places.

President Donnelly of the butchers' union declared tonight that he would also be able to call out all the switchmen employed on the railroads which do business at the stockyards and possibly to extend the strike to other departments of the railroads.

A mass meetin gof the strikers is to be held tomorrow afternoon at Wattta Hall, near the stockyards, and addresses are to be made by a number of labor leaders.

After a conference with members of the Executive Committee of the strikers' national organization, President Donnelly refused to divulge what had taken place. He admitted that means of securing money for the strikers had been discussed, but he refused to say what else had been talked of at the conference. President Donnelly said today that a general mass meeting would be held by the strikers tomorrow at 2 p.m. at which plans of action will be discussed.

Homer D. Call announced this afternoon that he would return to Syracuse, N. Y., at once. Other members of the Executive Board will remain in the city for a time.

BIG HOLD-UP ON OREGON SHORT LINE.

[BY THE ASSOCIATED PRESS—P.M.]
SALT LAKE CITY, Aug 31.—A special to the Tribune from Kemmerer, Wyo., says that three masked men held up the express agent and armed guard just as train No. 5 on the Oregon Short Line was entering the station at 1:30 this morning and took from them $13,000, which had been shipped here to pay off the miners. The robbers beat the railroad men into insensibility with the butts of their guns and escaped.

ITS REIGN IN CHICAGO CLOSING.

UNIONISM GOING TO WALL IN ITS CHIEF STRONGHOLD.

Collapse of Stock-yards Strike Has Much to Do With New Order of Things Which Several Causes Working Together are Fast Bringing About in Windy City.

[BY DIRECT WIRE TO THE TIMES.]
CHICAGO, Aug. 30.—[Exclusive Dispatch.] The Daily News says this evening:

"Regarding the stock-yards strike as now approaching certain and complete collapse, wholesale employers of labor in Chicago are declared to contemplate taking advantage of the situation to wrest the city from its position as the stronghold of organized labor in America. While refusing to admit it, the closing-down of great industrial institutions, such as is said to be the intention of the management of the Pullman Car Works, is merely an incident, it is averred, in the movement. It is estimated that 225,000 men employed in great industrial plants of the country are in momentary peril of being made idle.

"Continued reductions in the working forces at Pullman and rumors of an impending complete shutdown has caused widespread apprehension among the mechanics employed there, and their applications for work are numerous in all departments of the labor market in Chicago. Unrest has been caused in the industrial army employed in the plants of the International Harvester Company, through similar fears, and the same is true in other large manufacturing establishments.

BREAKING UP TEAMSTERS.

"Organizations and individuals are contributing to their utmost and far below the city streets is nearing completion a great underground transfer system, in which opponents of unions profess to see a powerful agency that will assist them through weakening the hitherto invulnerable teamsters' union, the bulwark of trades-unionism in Chicago.

"In thousands of Chicago concerns placards are being displayed setting forth that 'in hiring help preference will be given those registered at the Chicago Employers' Association employment bureau.'

"It is this organization that is looked upon as the center about which revolves the movement to weaken the hold of labor unions in Chicago. While denying any intention of boycotting union labor or of having any programme in that direction more than 'reflecting sentiment,' Secretary Frederick W. Job frankly admitted today that he regarded the collapse of the stock yards strike as a certainty that will fall upon local organized labor as a telling blow and change Chicago's status through developments that will follow."

PUBLIC PRINTER'S VIEWS.

ANENT TYPESETTING MACHINES.
[BY DIRECT WIRE TO THE TIMES.]
WASHINGTON, Aug. 30.—[Exclusive Dispatch.] "No discharges of regular force will occur as the result of the introduction of typesetting machines, nor will any additional employés be taken on to operate them," said Mr. Palmer, the public printer, this morning. "Many of the printers have attended schools of instructions and learned to manipulate the keyboards.

Mr. Palmer says there are enough operators in the Government Printing Office to take care of all the machines which have been ordered.

"The work this summer has been unusually heavy," he added, "and a large force of printers has been employed. The introduction of machines is an experiment and it cannot be foretold how it will affect the men here, but there is no prospect of the discharge of any of the regular force.

"There is a temporary force employed here also, and of these various numbers are laid off or taken on as the amount of work warrants. It is possible that some of those listed under this head may be affected by the coming of the machines."

FATAL ENFORCEMENT.

Attempt to Make Operative Old Pennsylvania Blue Laws Leads Indirectly to Killing.

[BY THE ASSOCIATED PRESS—P.M.]
PITTSBURGH, Aug. 30.—The crusade carried on by the Allegheny County Sabbath Observance Association in the past three weeks to enforce the blue laws of 1794 resulted in riot and murder in Allegheny tonight. The man killed was identified at midnight as Harry D. Knox, driver of an ice wagon.

The enforcement of the old laws, which prohibit the sale Sunday of ice, soda water, candy, cigars and every other article of merchandise called a luxury, has aroused intense feeling throughout the country and many threats have been made against the prosecutors.

Tonight the chief detective for the association, P. T. Gamble, and two of his force, Nelson and Starkey and Harry W. Starkey, were on trial for perjury, the charge being that they had secured the conviction of a storekeeper who proved that his store had not been opened for business Sunday.

About 1000 persons had gathered about the Alderman's office and when the hearing was concluded the mob made a rush for the detectives. Gamble was knocked down and rendered unconscious for a time, and the other detectives were roughly handled. Some time later the detectives left the office under the escort of constables and the crowd renewed hostilities.

Nelson Starkey, it is said, fired into the crowd twice, the first shot wounding one man in the hand and the second bullet entering the abdomen of Knox. The police dispersed the mob with difficulty, after arresting the detectives and a number of the mob. Knox died while being taken to the hospital.

HORNETS DID IT.

Boy Stoned Nest When They Drove Him Into River, Where He Was Drowned.

[BY THE ASSOCIATED PRESS—A.M.]
NEW YORK, Aug. 30.—Alexander Dickson, a 12-year-old lad, has been driven into the Bronx River and drowned by a swarm of hornets.

The boy, with several companions, had stoned a hornets' nest until the little insects came out in swarms and chased the boys toward the river. Dickson stumbled and fell into the water. The hornets hovered about, stinging him viciously when he came to the surface. The other boys fled in terror and did not return until after Dickson had been drowned.

SEVENTY DROWN.

Ferryboat on River Kamien, in Poland, Capsizes and Only Thirty Passengers are Saved.

[BY THE ASSOCIATED PRESS—A.M.]
LONDON, Aug. 30.—A dispatch to a news agency from Berlin says a telegram has been received from Lods, Poland, announcing that a ferryboat capsized today in the River Kamien, resulting in seventy persons being drowned. Thirty of the passengers were saved. It is added that the boat was licensed to carry only thirty persons.

WON'T PARADE LABOR DAY.

Memories of Sam Parks Cause Unions to Fear Hostile Public Opinion.

[BY THE ASSOCIATED PRESS—P.M.]
NEW YORK, Aug. 30.—It was announced today by the unions composing the Building Trades Alliance that they will not parade Labor Day, this action being taken, the labor leaders say, to avoid stirring up hostile public opinion caused by the labor parade last year, when Sam Parks rode in the line.

The Central Federation will have charge of the Labor Day parade of the unions.

two negroes were shot to death. Two negroes offered an indignity to a white woman. A mob went out on a hunt for the negroes, with the result that a white man, a stranger named Stever, together with a negro man and woman, were killed.

There are four new cases of yellow fever at Merida, Mex., one suspected case and three patients in the lazaretto. No new cases have been reported at Vera Cruz. There are four cases at Coatzacoalcos.

Commander J. H. Perry of the Bureau of Steam Engineering will retire for age today with the rank of captain. He is now ill, with typhoid fever.

The Giornale d'Italia asserts that Mgr. Geay has presented the Pope his resignation as Bishop of Laval.

Gov. Davis of the Panama Canal zone arrived at Colon yesterday on the steamer Finance from New York and went to Panama on a special train, accompanied by Rear-Admiral Walker and other canal commissioners.

The Bureau of Insular Affairs of the War Department has received a request from the Philippine government to have $1,000,000 worth of half pesos coined at the San Francisco mint for the Philippines.

IRISH LEAGUE CONVENTION.

NEW YORK, Aug. 30.—The second national convention of the United Irish League of America convened today in this city, the national president, Col. John F. Finerty of Chicago, presiding. More than nine hundred delegates were present, from all parts of the United States, also John E. Redmond, the leader of the Irish party in the House of Commons; Capt. Donelan of East Cork, Patrick O'Brien of Kilkenny City and Conor O'Kelly of North Mayo.

Jeremiah O'Connor of Elmira, who was unanimously chosen temporary chairman, read his address, giving in detail the struggles of the Irish and Mr. Redmond's efforts in their behalf.

After a recess the national president, Col. John F. Finerty, was elected permanent chairman and accepted in a short address. Mr. O'Callaghan was elected permanent secretary.

When the work of effecting the permanent organization was accomplished the convention adjourned.

CHANDLER GLAD OF "TEDDY."

Gold Democrat Admits Charges of "Rooseveltism" Should be Resented.

[BY DIRECT WIRE TO THE TIMES.]
NEW YORK, Aug. 30.—[Exclusive Dispatch.] Two "top-liners" were on the programme at this noon's meeting of the Roosevelt and Fairbanks' Commercial League at No. 596 Broadway. One of them was Walter M. Chandler, gold Democrat, who does not believe that the Democratic convention's inconsistencies augur a "sane and safe" administration by that party. Chandler said, in his speech:

"The Democrats have created a new issue in this campaign, 'Rooseveltism,' and we say to them that the average brainy, brawny American citizen, whose ballot makes or unmakes Presidents, has nothing but unbounded love and admiration for that healthy strenuousness that comes from marvelous mental and physical energies and activities such as Roosevelt has exhibited in every walk of life.

"A Democrat may complain that there is too much soldier about Roosevelt. We are proud of his record as a soldier, for it shows nothing but lofty courage and unsullied patriotism. But we resent the charge that in peace he is anything but a peaceful, law-abiding citizen, kind and loving husband, father and friend; a sympathetic, generous-hearted civilian; a chief magistrate of incorruptible integrity, who has ever revered the Constitution and upheld the laws. The facts of history refute any statement to the contrary."

The address caused the wildest enthusiasm.

FLASHES FROM THE WIRES

The Turkish Embassy at London yesterday issued a formal denial of the report circulated in the United States that the Sultan's bodyguard had revolted or that a fight occurred at the Imperial palace at Constantinople between Turks and Arabs.

Dr. T. M. C. Asser, the well-known authority on international law, has been appointed Dutch Minister of State, without portfolio. Dr. Asser was the arbitrator between Russia and the United States in the Bering Sea sealing dispute.

Capt. Nicholson, commanding the cruiser Tacoma, reported by cable to the Navy Department yesterday the arrival of his vessel at Montevideo. He left San Francisco some weeks ago, and is making a cruise around South America in search of the missing merchantman Conemaugh.

Announcement was made at the Navy Department today of the itineraries of the three naval recruiting parties which will be sent out September 1, as follows: Minneapolis, Cincinnati, St. Louis, Memphis, Dallas, Portland, Oregon, El Paso, Denver, Wichita, (Kan.) Los Angeles.

It is reported at Asuncion, capital of Paraguay, that President Esrurra is willing to resign, but that so far he has been dissuaded from so doing by Gens. Cabbaloce and Escobada, who, actuated by personal reasons, have brought pressure to bear upon the executive.

Near Mount Holly, Union county, Ark., yesterday, one white man and

Fancy Hosiery
25c
This is cleanup time in our hosiery department. Our 25c line now includes numerous broken lots of smart 50c styles. Of course, it's an opportune time to buy.
. . . BOTH STORES . . .
F. B. Silverwood
221 South Spring Street
Cor. Broadway and Sixth

10 % Off for 10 Days
...on...
Knight Templar
..charms..
S. NORDLINGER
Gold and Silversmith
109 So. Spring Street

STORE OPEN ALL DAY THURSDAY
The Broadway Department Store
BROADWAY, COR. FOURTH, LOS ANGELES. AVENUE WITH PEOPLE.

Modish Felt Hats
Just Received from New York
Snappy, new felt hats for early fall wear; both rough and smooth styles, tastefully trimmed after the newest fall models, newest colors, splendid values, on sale today in our millinery department at $2.48 and $1.98

Untrimmed Straw Shapes
None Worth Less Than 50c, Many Worth Up to $1.25 10c
A special collection of untrimmed straw shapes, the entire stock of a large Eastern jobbing house, excellent straws, beautiful and stylish shapes, light, medium and dark colors, none of them worth less than 50c, many of them originally priced up to $1.25; today, while they last, choice, 10c.

Stunning New Pon-Pons for Hat Trimmings
New fall shapes and colors in pon-pons for hat trimmings, black, white, blue, green, etc.: just the thing for trimming the new felt shapes; two special values today, priced at 49c and 25c

50c Corsets, Excellent Styles, 39c
Today we offer a special of straight front corsets. These have short hips, bias cut, made from good material; excellent range of sizes; excellent 50c values; today on the second floor per pair 39c

Weekly Linen Sale Today
Every Price Quotation a Special

84-inch double satin table damask; choice floral designs; excellent quality; regular price $1.75; today, per yard $1.49
72-inch satin damask; fine, close weave; pretty floral patterns; soft finished; worth $1.35; today, per yard $1.19
24-inch linen napkins in patterns to match above table damask; today, per dozen $3.50
66-inch full bleached all linen table damask; good weight; cheap at 75c; today, per yard 69c
22-inch all linen damask napkins; full bleached; choice patterns; regular price $2.85; today per dozen $2.47
24-inch extra heavy Scotch linen napkins; pretty designs; regular price $3.50; today, per dozen $2.98
60-inch pure white table damask; half linen; excellent patterns; worth regularly 55c; today, per yard 45c
58-inch cream colored loom damask; all linen; worth 65c; today, per yard 58c
18-inch linen napkins; silver bleached; free from dressing; pretty patterns; today, per dozen $1.35
22-inch soft finished mercerized napkins; handsome scroll and floral designs; worth $2.00; today, per dozen $1.60
Hemmed linen huck towels; size 18x34 inches; good weight; regular 15c ones; today, each 12½c
Hemmed huck towels; all linen; size 20x40 inches; either red or white borders; regular price 22½c; today, each 17½c
All linen damask towels; red, blue or white borders; knotted fringe; size 20x41 inches; worth 30c; today, each 19c
All linen huck towels; hemmed ends; soft and absorbent; size 24x48; regular price 35c; today, each 29c

No More $15 No Less

A fresh supply of Scotch Woolens. Monday's unprecedented rush almost swamped us. Beautiful, new stocks arrived yesterday. Come in and take your pick. Our suits are guaranteed. We've been in business in Los Angeles long enough for you to know that we carry out our promises to the letter. Every suit turned out by the Scotchmen is perfect in every detail of material and tailoring. Such a suit as would cost you from $25 to $30 at other tailors. Come in today and look over the new stock of the largest exclusively $15 tailoring house in the United States.

Scotch Tailors 330 S. Spring Street

IT'S FALLING OUT

With opportunity and handicapping yourself for the season's run to overlook our shirt sale. The logic of comfort and economy points to the wisdom of capturing these plums::::::

....The Results of Our Eastern Purchasing Trip....

Men's Shirts
All $4.00 values. Nothing reserved this week $3.00
All $3.00 values. Nothing reserved this week $2.00
All $1.50 values. Nothing reserved this week $1.00

Men's Shirts
All $3.50 values. Nothing reserved this week $2.50
All $2.50 values. Nothing reserved this week $1.50
All $1.25 values. Nothing reserved this week 75c

100 Dozen, Regular $1.00 Values, while they last, 50c

See Our 15 Show-Windows

DESMOND'S
Cor. Third and Spring Sts.

$3.00 Soft and Stiff Hats, on Special Sale this Week, for $2.50
175 Dozen of 4-in-Hands and Tecks, Regular 75c and 50c Values, this Week 25c

KNIGHTS IN BY HUNDREDS.

Grand Commander to be Our Guest Today.

Ladies of Eastern Star are Strewing Roses.

Glowing Scene at Asylum of Home Commandery.

Knighthood was in flower in Los Angeles yesterday afternoon and last night. It will continue to bloom until the last commandery of the Knights Templars now on the Coast to attend the triennial conclave of the Grand Commandery of the United States has gone back across the thirsty desert to its pristine asylum.

Led by Sir Henry B. Stoddard, Grand Master of the Grand Commandery of the United States, the pilgrimage of Knights to the grand conclave bids fair to equal in numbers and in distance traveled, the early crusades in which the order of Knights Templars had its birth.

Grand Master Stoddard, escorted by the Grand Commanderies of Texas, Louisiana and Mississippi, passed through Los Angeles early this morning en route to Santa Monica, where the illustrious visitors spent the remainder of the night in the luxurious special cars that carried them across the desert.

This morning a special train under the direction of Eminent Commander Kingsley of Los Angeles Commandery, No. 9, will go down to the sea to meet the pilgrims and escort them back to the city. Here Los Angeles Templars and Ladies of the Eastern Star are preparing to give the Grand Commander and his retinue of grand officers a chivalrous welcome.

Decorated in trappings that vie in pomp and heraldic splendor with the asylums of the early Templars, Masonic Temple was yesterday morning thrown open for the reception of the visitors.

Typifying the openhanded courtesy which is to be extended the Templars and their families who stop at the Los Angeles asylum on their way to and from San Francisco, the portals of the secret chambers of the Scottish Rite asylum are thrown open for the first time to the general public. The Masonic banquet hall and the secret chamber of the Blue Lodge, each decorated with emblems of the Masonic order are also open to visitors.

A committee of Sir Knights, under command of William Downey, and another of Ladies of Los Angeles Chapter of the Eastern Star, under the direction of Worthy Matron Mrs. Genevieve McClurkin, were in attendance at the temple all day and evening yesterday. Today they will be relieved by other committees, and so on until September 16, when the last of the visiting commanderies is scheduled to depart homeward bound.

Nine comanderies, composed of probably five hundred Templars, were yesterday landed in the city by Southern Pacific and Santa Fé special trains. Over five thousand knights and their families are scheduled to pass through Los Angeles by Sunday evening.

If the attendance at the San Francisco conclave comes up to expectations, at least ten thousand more Templars will pass through Los Angeles on their way back east from the triennial conclave.

Among yesterday's visitors were many Knights who have won renown in the annals of the Templars and have aided to make Templar history. The Michigan delegation, which arrived in the city yesterday morning one hundred strong, was under the direction of Charles A. Warren, Grand Captain General of the Grand Commandery of Michigan. Other grand officers in the delegation were: Howard G. Taylor, Grand Standard Bearer of the Michigan Commandery; J. A. Gerow, Past Grand Chancellor and Grand Record Keeper; and Charles R. Howley, Past Grand Commander of Michigan Templars.

A. N. Sloan, Grand Commander of Tennessee, arrived in the city shortly after noon yesterday at the head of a delegation of Knights from Louisiana and Tennessee. In the party were Grand Recorder John B. Garrett of Nashville and other grand officers. The Knights were accompanied by a number of Ladies of the Eastern Star.

Most illustrious of the visiting members of the Eastern Star is Mrs. Delia Waisdorf, New Orleans, Worthy Grand Matron of the Grand Chapter of Louisiana. Mrs. Waisdorf was last night tendered a special reception in the Blue Lodgeroom at Masonic Temple by the ladies of the local chapters of the Eastern Star.

Special committees composed of Knights Templars and members of the Eastern Star met each incoming train at La Grande Station and the Arcade depot, and escorted the Knights and their families to Masonic Temple, where they were served with light refreshments, washed down by draughts of prohibition punch. Knights Templars are noted for their abstemiousness; wines or liquors do not make a part of Templar banquets.

Refreshed and freed from the strain of travel, the visitors were presented with free transporation to any suburban point which they desired to visit. Most of them chose to go to the seashore, but a few visited Pasadena and the San Gabriel mission.

For the convenience of the visiting Knights the Blue Lodgeroom at Masonic Temple has been converted into a veritable bureau of information. At the west end of the hall a postoffice has been opened and intrusted to the care of the Ladies of the Eastern Star. Over five hundred letters were yesterday received at this postoffice. Most of them are for Knights who have not yet arrived at the Los Angeles asylum. At the west end of the hall a booth has been set aside for the distribution of transportation to visiting knights and their families. This booth was yesterday in charge of Miss Whitlock. Free transportation was issued to the following resorts: Ocean Park, San Pedro, Redondo, Whittier, Hollywood, Glendale, Long Beach, Playa del Rey, Monrovia, Pasadena, Colegrove and Santa Monica. Over three hundred tickets were yesterday issued to visitors. Each Templar who registered at the Temple received a handsome little booklet containing thirty views of Southern California. Opposite each engraving was a brief description of the view. One page was devoted to congealed statements giving facts and figures, telling of the growth and resources of Los Angeles and vicinity. This book was gotten up by the officers of Los Angeles Commandery as a Los Angeles souvenir.

THE WORKERS.

William Downey, chairman of yesterday's Reception Committee, was yesterday assisted in the reception and entertainment of the visitors by the following Sir Knights: A. S. Abbott, G. P. Adams, G. Alexander, A. E. Bagley, S. Conradi, W. W. Beckett, J. W. Long, D. E. Barclay, S. J. Beck, A. C. Bilicke, W. A. Bonynge, E. P. Bosbyshell, T. Bosler, F. M. Boswell, A. J. Bradish, P. W. Bresee, G. A. Brock, A. Brookman.

Mrs. Genevieve McClurkin, worthy matron of Los Angeles Chapter of the Eastern Star, had charge of the ladies' Reception Committee. She was assisted by the officers and members of the chapter.

E. H. Bagby will be in charge of today's Reception Committee of Knights. The other members of the committee will be: F. Bryson, C. N. Benbrok, W. Brill, D. R. Browning, S. H. Boynton, H. G. Bundrem, R. N. Bulla, F. W. Burnett, O. L. Burns, R. W. Burns, C. M. Burr, J. L. Burton, S. A. Butler, A. K. Brauer, C. Campbell, E. F. Campbell, A. B. Cass, F. W. Chase.

The ladies' Reception Committee for today will be composed of the officers and members of Acacia Chapter of the Order of the Eastern Star. Mrs. Fedelia A. Anderson, Worthy Matron, will be in charge.

Most of the special trains carrying Knights Templars to the San Francisco conclave are journeying westward over the northern lines. They are making a hurried trip to San Francisco and expect to return at their leisure by way of Southern California.

Los Angeles Commandery No. 9 will keep open house at Masonic Temple as long as any of the visiting commanderies are in Southern California. J. A. Kingsley, Eminent Commander, has been entrusted with the general supervision of the arrangements for the reception and entertainment of the visitors. He is assisted by the officers of the commandery who are his lieutenants and by the rank and file of the membership. A committee of thirteen Knights has been appointed for each day that the commandery entertains.

From now on until Sunday afternoon Knights Templars and their families are expected to arrive at the rate of at least 1000 a day. Then there should be a lull until the grand conclave is over, to be followed by an influx of Knights and their ladies almost equal in numbers to the Japanese before and behind Port Arthur.

Nightly drills are being held by the three divisions of the drill team of Commandery No. 9. These divisions will take part in the grand Templar parade in San Francisco during the annual conclave, and Capt. Weidner may conclude to enter them in the competitive drills.

Knights of Los Angeles Commandery will leave here Sunday morning in a special train via the Coast Line for the San Francisco conclave. Reservations have been made in the train for 400 passengers. The Knights will remain in the north about one week.

VISITORS REGISTERED.

Visitors registered at the Masonic Temple yesterday as follows:

Michigan—Elmer Horton, Charles E. Spencer and wife, Howard G. Taylor, Grand Standard Bearer Michigan Grand Commandery, and wife, Odrain; J. H. Wilson, wife and son, Port Huron; C. A. Warren and wife, G. F. White, W. L. Wilson, Port Huron; Dr. J. Yates, H. L. Anthony, J. A. Gerow, Past Grand Chancellor and Grand Record Keeper of Grand Commandery of Michigan, wife and daughter, J. M. Griffith and wife, Charles R. Howley, Past Grand Commander of Michigan Grand Commandery.

Tennessee—J. L. Castleman, Baldwin Commandery, No. 25, Lebanon; R. H. Dudley, Nashville Commandery, No. 1; Miss Susie and Ida Foot, Adams; H. Griffin, Nashville Commandery, No. 1; John B. Garrett, Grand Recorder, Mrs. J. B. Garrett, Nashville; J. T. Henry, Springfield; Dunean McCoy and wife, Nashville; C. C. Northern and wife, Nashville; A. N. Sloan, Grand Commander of Grand Commandery of Tennessee, wife and two daughters; Miss Lena Wall, Nashville; Miss Bessie Woodward, Nashville; J. R. Wooley, Nashville.

Louisiana—E. H. Waisdorf and wife, G. K. Lincoln, James Richard, New Orleans.

Colorado—A. G. Stewart and two daughters, Denver.

Illinois—R. S. Moth, Chicago; M. D. Yager, Aurora.

Pennsylvania—Charles Peters, Philadelphia.

Iowa—George N. Grinnel, Jefferson Commandery, No. 25; Mrs. George N. Grinnel, Jefferson; A. S. Weir, Kate Wier, Frank Steckment and wife, Peterson.

Texas—S. S. Shackelford, Austin.

English Knights Templars Who Will Visit Los Angeles on Their Way to Attend Triennial Conclave of Knights Templars, September 6 to 10, in San Francisco.

(1) WILLIAM D. STEPHENS, GRAND JUNIOR WARDEN GRAND COMMANDERY OF CALIFORNIA, KNIGHTS TEMPLARS. (2) SIR HON. THE EARL OF EUSTON, M. E. AND SUPREME GRAND MASTER OF ENGLAND. (3) CHARLES FITZGERALD MASTER, GREAT VICE-CHANCELLOR. (4) REV. CHARLES E. I. WRIGHT, GREAT PRELATE. (5) THOMAS FRASER, GRAND MASTER'S BANNER BEARER. (6) ALFRED JAMES THOMAS. (7) ABRAHAM WOODIWISS, GREAT CONSTABLE. (8) THOMAS F. DORMAN, GREAT MARSHALL.

MRS. GENEVIVE McCLURKIN,
Worthy Matron Los Angeles Chapter, Order Eastern Star.

MANDARINS OFF PAY ROLL.

OXNARD REFUSES TO BE MILKED ANY LONGER.

Los Angeles Statesmen Return to Their "Private Affairs" — Flint Finds Campaigning in San Joaquin Valley is Hot Work—"Express" Man After Espee Money.

Divested of their yellow jackets and peacock feathers, the triumvirate of mandarins who two months ago started out with so much gusto to elect Henry T. Oxnard to the United States Senate have suddenly become remarkably quiet. George Hatton is reported to have returned to a desk on an Oakland paper. Walter R. Bacon and R. H. Alfalfa Chapman have suddenly discovered that their time is so much occupied with their "private business" that they have no leisure to devote to politics.

As the news of their removal from the pay roll sped down the political pike yesterday, speculation became rife as to what it all meant. Later word was passed along that Oxnard had taken personal charge of his campaign and was carrying all before him in a mad rush on his sugar factory.

Oxnard's one-time local newspaper is at present unattached. When Oxnard cut the Express off his pay roll, one of the men on that sheet, who had long yearned for a seat in the Espee caboose, made overtures to Walter Parker, for a consideration, to espouse the cause of Frank Flint.

But Parker could not see his way clear to give up good Southern Pacific money for advertising space in the Express. Result: The twilight organ finds itself in the midst of a Senatorial campaign and without any extra income.

In the meantime Candidate Flint has discovered that making hay while the sun shines, especially in the San Joaquin Valley, is pretty hot work.

Mr. Oxnard is expected to arrive in Ventura from San Francisco this afternoon. He may continue his journey as far south as Los Angeles.

IMPERIAL GLAD ON TOMORROW.

DAY OF CELEBRATION FOR THE WHOLE VALLEY.

Feasting and Thanksgiving in Ratification of Coming Public Ownership of Great Irrigation System. Many Visitors to Join in Joy of the Land of Promise.

[SPECIAL CORRESPONDENCE OF THE TIMES.]

IMPERIAL, Aug. 30.—Imperial is planning to make Thursday a gala day, in celebration of events that have put public ownership of the Imperial irrigation system on a fair way to consummation. The people of the entire valley are arranging for a great "harvest feast" of thanksgiving, and are expecting many visitors from Los Angeles, Riverside, Redlands, San Diego and other points, as the Southern Pacific is giving a $5 round-trip rate from Los Angeles to Imperial for the occasion.

The dwellers in this great valley of splendid agricultural possibilities and the officers of the Imperial Chamber of Commerce, are sending greetings to everyone interested in this part of California and asking them to come and join in a great celebration and ratification meeting Thursday at this, the capital city of the Imperial Valley.

The good people of Imperial propose to furnish free to all the biggest roast ox dinner that can be served, with unlimited barrels of ice cold lemonade.

This demonstration does not signify that government ownership is absolutely assured, but is to celebrate an important step toward public ownership of the Imperial Canal system. The people, by their representatives in the various mutual water companies, have come to an amicable agreement with the California Development Company, and this means more to the settlers than the world at large can realize.

The young city is to be decorated with the Stars and Stripes in profusion, while the Imperial Cornet Band will accelerate the rejoicing. A great crowd is expected from Los Angeles, in view of the extremely low fare.

The people have not overlooked the fact that there are other problems yet to be solved. The Colorado River by treaty with Mexico is regarded as a navigable stream, but it is generally believed that the people of both nations regard it more valuable for irrigation than for navigation, and it is not improbable that the next step necessary will be a friendly understanding between the two nations, obtained through an international tribunal, declaring the Colorado River more valuable to both countries for irrigation than for navigation.

Such a tribunal would determine the proportion of water due to Mexico and the amount due to the United States. With proper storage facilities there is hardly a question but what there is sufficient water in the Colorado River to irrigate a million acres on both sides of the international line.

Common sense is what the people of the valley now insist shall govern hereafter, and it is with a view to marking a new era in the history of the valley, by setting aside September 1 of each year for a "harvest feast," which, it is expected, will be observed annually, that the present lively interest in the great preparations now in progress for a grand entertainment is exhibited. Good fellowship will predominate Thursday, assisted by a free dinner, free music, free speeches and free lemonade.

BIG EXCURSION.
GRAND RATIFICATION MEETING AT IMPERIAL, CALIFORNIA.
BARBECUE.
FREE DINNER.
FREE MUSIC.
FREE SPEECHES.
FREE LEMONADE
BY THE BARREL.
COME AND GO WITH US.
TRAIN LEAVES ARCADE DEPOT TONIGHT AT 9 O'CLOCK, AUGUST 31st.
ONLY $5.00 ROUND TRIP TICKETS.
BEST CORNET BAND IN CALIFORNIA WILL ACCOMPANY EXCURSION TRAIN.
COME IN TODAY AND SEE US.
THE EMERSON REALTY COMPANY
Chamber of Commerce Building, 132 South Broadway, Los Angeles, Cal.

WE OPERATE 46 SEPARATE STORES
No More $15 No Less
Don't miss the chance to select a suit during Our Week. High-grade woolens offered this week, worth $6 the yard. Linings guaranteed for twelve months. Every fifteenth suit or overcoat made up free of charge.
Originators of the one-price tailoring system. Suits and Overcoats $15—no more, no less.
ONE-PRICE TAILORS
Geo. W. Hudson & Co.
248 South Broadway

The Make-up of an OLDSMOBILE
Motor—The result of 20 years experience in building gas engines.
Power—More than enough for ordinary use, always enough for extraordinary conditions. Cylinder 5x6, developing 7 actual horse power.
Weight—1100 lbs.
Road Efficiency—More than any other Runabout. A greater horsepower for each 100 lbs. weight, or .636.
Reliability—Absolute, no guess work or experiment. The Oldsmobile is the only runabout that has been driven from New York to San Francisco.
Simplicity—Few parts and assembled as only we know how.
Improvements—Increased power, speed and size. Entire absence of packed joints or gaskets. Increased strength in all parts. 3 inch wider seat, larger radiator and gasoline and water capacity. Hub brakes, safety starting device, 3 inch tires.
Price—$650.00, and it is worth it.
Detailed Information about "the best thing on wheels" in our catalog, mailed free.
Touring Runabout, $750.00; Light Tonneau, $950.00; Oldsmobile Delivery Wagon, $850.00.
Free demonstration by our nearest agent.
OLDS MOTOR WORKS, Detroit, Mich.
AGENCY
THE PIONEER MOTOR CO.
420-422 S. Hill St. Main 3075. Home 4023
Oldsmobile

I Accomplish More In One W
THAN CAN EVER BE ACCOMPLISHED BY GUESSING THROUGH THE MAIL.
A TREATMENT WITH MERIT IN EVERY APPLICATION
Varicocele
4 to 6 Days
My treatment effects a permanent cure. Normal circulation is quickly restored, and the parts involved rendered strong and healthy. It is the most effective and certain treatment yet known.
Functional Decline; Called Weakness By Some.
My method of treating this condition is the only effective means yet known whereby functional activity may be restored without resorting to drastic stimulants which destroy the functions of the stomach. I remove the EXCESS responsible for the disorder.

I Will Cure Your Trouble
I have restored hundreds to health. I have cured them when they had given up hope. I have cured them when others had pronounced them incurable. My examinations bring you face to face with the exact condition. I will carefully diagnose your trouble and give you my opinion free. You can use your own judgement about the treatment and you are under no obligations whatever.
NOT AS OTHERS TREAT—SECRET OR
Stricture
10 to 15
I have devised a special method of dilation. Every case of stricture is treated in accordance with the requirements of the individual case. Under my treatment all irritation ceases, the parts relaxe to their normal size and the flow of urine is completely controlled.
Contracted Disease
To but particularly describe the condition is worse than the disease itself. Under my treatment all unnatural discharges cease, the inflammation and irritation subsides, the kidneys and bladder become healthy, all irritation, pain and inflammation disappears, the blood is purified, the glands and tissues return to their normal size and perform their natural functions. Under my treatment all unnatural discharges cease, the inflammation and irritation subsides, the kidneys and bladder become healthy, all irritation, pain and inflammation disappears, the blood is purified, the glands and tissues return to their normal size and perform their natural functions.
DR. MORTON, FOURTH AND BROADWAY 312 WEST FOURTH STREET

WHITNEY-WOODLING TRUNK CO., 419 South Main
SPECIAL SALE NOW ON.
Stetson $5.00 Agency Here
Lowman & Co., 131 South Spring St.
PIANOS—FITZGERALD
113 SOUTH SPRING STREET
Steck, Fischer, Knabe PIANOS
PACIFIC MUSIC CO., 437-9 South Broadway
LINOLEUM Large Stock—Sole Agents T. BILLINGTON & SON 314 South Broadway
Oriental Rugs Paul Courian 412 South Spring

WEDNESDAY, A

MINES AND MINING

WILL FIGHT FOR BONAN

Legal Battle Promised Famous Mack Mi

Needles Smelter is Now ning Full Blast.

Tom Walsh Side-steps vada Marvel.

What promises to be one of th est and most bitterly contested in the history of mining litiga Arizona is to be the sequel to t of the famous Mack mine, near Flats, on the Colorado River.

Legal papers are being prepare authorities are being consulted, toward dispossessing Benjamin H ard of New York, who is now trol of the property. Randall, and Drennan, mining promoters large holdings in the Oatman district of Arizona, are the men claims that the Mack or Ruby rightfully belongs to them, and over that title to the bonanza will be relinquished by them until have exhausted every resource command.

The riches of the mine were to only a few people, for William the former owner of the property, ously guarded his treasure house over thirty years before he would allow an outsider a single peep his subterranean vaults. Stacks o wealth of the ores were handled for years by a few steamboat ranchers and prospectors navigating and down the Colorado River, but statements were not taken, and until several prominent mining times the amount paid for it, and possibilities cannot be estimated.

This is the rich prize to be contested, and every phase of the promi legal battle will be closely watched all Arizona, especially as some nice balanced legal questions bearing on validity of contracts are to be decided.

T. M. Drennan, a member of the firm seeking possession of the Bonanza, yesterday:

"We think we are entitled to the property upon payment of the $11,0 stipulated in the original contract, a this amount of money we are willing to pay over at any time. Mack did not live up to his contract with us and we are simply going to enforce our rights in the premises."

Asked as to a form of procedure Drennan replied that the firm did not care to divulge these matters at this time.

"We are prepared to fully substantiate our claims in court," continued the speaker. "Messrs Randall and Fogden are now in San Francisco at work on the case and when the time is propitious action will be begun in the Arizona courts. We will fight the case to a finish."

NEEDLES SMELTER RUNNING.

The old smelter at Needles, which was recently purchased by the Pletcher Mining Company and rebuilt throughout, is now in complete running order. The plant was put in operation last week and it is treating regularly 100 tons of ore per day. The ore is coming exclusively from the properties of the company near Kingman, Ariz., but the excessive floods have so effectually tied up the railroads that the smelter is running short and operations will be temporarily suspended unless traffic is soon resumed.

GOLD GIANT IN ORE.

Advices from the property of the Gold Giant Gold Mining Company in the Douglas building state that a fine body of ore has been opened up in the Mossback claim in the San Francisco mining district in Arizona. At a depth of 170 feet a crosscut has penetrated a vein of ore said to be thirty feet in width and carrying values of $30 in gold to the ton. The owners of the property, who are mainly Los Angeles men, have been working this ground for several years and have been encouraged ever since the shaft was first started. Now that the vein has been proven at depth the company will shortly begin the erection of a twenty-stamp mill.

TOM WALSH ON GOLDFIELD.

The widely-heralded mines of Goldfield, Nev., which have been reported as producing the richest ore known to a modern camp, do not appeal strongly to Thomas F. Walsh, the former owner of the famous Camp Bird mine, if current reports from the Nevada camp may be relied upon. Mr. Walsh is in Goldfield now, having just completed an inspection of the January, Jumbo Combination and other properties that have been shipping ore said to run into the fancy figures.

After sizing up the modern marvel, Walsh has developed symptoms of "cold feet," and he is quoted as saying the surface indications are good and he considers the present boom justified by the ores now being found near the surface. But at depth the millionaire miner refuses to hasard a guess.

In other words Walsh damns the Nevada wonder by faint praise. He is a cautious man, who made the Camp Bird valuable with little to aid him. Later he sold the mine to an English syndicate for $5,000,000. His opinion of Goldfield will be appreciated in Los Angeles, whence so many men have rushed to the new Eldorado, prepared to believe everything printed about the riches of the place.

PROMISING PROPOSITION.

J. R. Curtis and T. M. Drennan, with offices in the Bradbury building, have just purchased a group of claims situated about thirty-three miles south of Mellen, on the California side of the Colorado River, and a little prospecting has convinced the two Los Angeles men that they have a fine property.

Assays received yesterday from a highly-mineralized vein at shallow depths give values as high as $649 in gold to the ton and a general average of two feet of vein matter returns over $45 to the ton. The property, which was formerly owned by the Parker Gold Mining Company, is now known as the Curtis group, and consists of five claims, located near Mount Whipple and about four miles from the river. A stamp mill is now being

S SEPARATE STORES

5

No Less

select a suit during Opening
offered this week, worth $3 to
ntoed for twelve months. Every
ade up free of charge.
-price tailoring system. Suits
, no less.

CE TAILORS

udson & Co.
h Broadway

ke-up of an
MOBILE

20 years experience in build-

ugh for ordinary use, always
conditions. Cylinder 5x6,
power.

e than any other Runabout.
each 100 lbs. weight, or .636.
no guess work or experi-
is the only runabout that has
rk to San Francisco.
and assembled as only we

ed power, speed and size.
joints or gaskets. Increased
inch wider seat, larger radi-
ter capacity. Hub brakes,
ch tires.
is worth it.
about "the best thing on
alled free.
$750.00; Light Tonneau,
ery Wagon, $850.00.
our nearest agent.

TOR WORKS,
it, Mich.

ENCY
ER MOTOR CO.
Main 2075. Home 6024

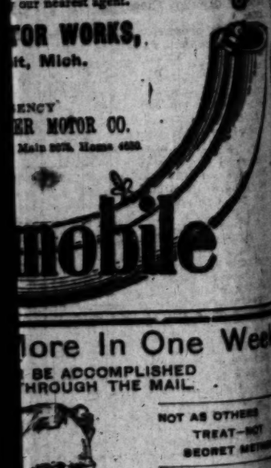

hobile

lore In One Week
BE ACCOMPLISHED
THROUGH THE MAIL.

NOT AS OTHERS TREAT—BUT SECRET METHODS

Stricture
10 to 15 Days

Cure Your
rouble

have devoted years of special attention to the formation and treatment of unusual affections. Experience of the right kind is absolutely necessary to successful treatment of these troubles. Our method relieves the patient at once and the formation is completely destroyed.

Contracted Disease

To but partially cure a condition is worse than no treatment at all. Complications follow. Insist upon a thorough eradication of every trace of infection and be sure the cure is complete, that no after effects will occur. Inflammation or stricture, all bladder troubles, kidney disorder. Fully one-half of all bladder troubles are due to irritations. Functional troubles are due to badly treated and partially cured orders.

hundreds to
ves cured them
ad given up hope.
red them when
ommended them
My examinations
ow to face with
ondition. I will
gnose your trou-
you my opinion
an use your own
about the treat-
ou are under no
whatever.

FOURTH AND BROADWAY
312 WEST FOURTH STREET

RUNK CO., 419 South
ALE NOW ON.

Agency Poly
131 South Spring St.

TZGERALD'S
SPRING STREET

Knabe PIANOS.
IC CO., 437-9 South Broad

M Large Stock—55c per
T. BILLINGTON CO.
314 South Broadway

Courian 412 So
Spring

MINES AND MINING.

WILL FIGHT FOR BONANZA.

Legal Battle Promised Over Famous Mack Mine.

Needles Smelter is Now Running Full Blast.

Tom Walsh Side-steps at Nevada Marvel.

What promises to be one of the longest and most bitterly contested fights in the history of mining litigation in Arizona is to be the sequel to the sale of the famous Mack mine, near Empire Flats, on the Colorado River.

Legal papers are being prepared, and authorities are being consulted, looking toward dispossessing Benjamin Blanchard of New York, who is now in control of the property. Randall, Forden and Drennan, mining promoters, with large holdings in the Seneca mining district of Arizona, are the men who claim that the Mack or Ruby mine rightfully belongs to them, and they say that title to the bonanza will never be relinquished by them until they have exhausted every resource at their command.

The riches of the mine were known to only a few people, as William Mack, the former owner of the property, zealously guarded his treasure house for over thirty years before he would even allow an outsider a single peep inside its adamantine vaults. Stories of the wealth of the mine were bandied about for years by a few steamboat men, miners and prospectors traveling up and down the Colorado River, but the statements were not taken seriously and several prominent mining men viewed the property, and made overtures to purchase it. Mack steadfastly refused for years to part with his property, but finally, Randall, Forden and Drennan secured an option to purchase at $51,000, payments to be made in installments.

The would-be purchasers say that they sent down a certified check for the initial payment when due, but that pending negotiations, Mack sold the property to Benjamin Blanchard for a price approximating $126,000, and immediately gave possession to the latter. This was in April of the present year when Blanchard secured control, and since that time the mine is said to have made a wonderful showing. Now the property is said to be worth over five times the amount paid for it, and its possibilities cannot be estimated.

This is the rich prize to be contested for, and every phase of the promised legal battle will be closely watched by all Arizona, especially as some nicely-balanced legal questions bearing on the validity of contracts are to be decided.

J. G. Drennan, a member of the firm seeking possession of the Bonanza, said yesterday:

"We think we are entitled to the property upon payment of the $51,000, stipulated in the original contract, and this amount of money we are willing to pay over at any time. Mack did not live up to his contract with us and we are simply going to enforce our rights in the premises."

Asked as to a form of procedure, Drennan replied that the firm did not care to divulge these matters at this time.

"We are prepared to fully substantiate our claims in court," continued the speaker. "Messrs Randall and Forden are now in San Francisco at work on the case and when the time is propitious action will be begun in the Arizona courts. We will fight the case to a finish."

NEEDLES SMELTER RUNNING.

The old smelter at Needles, which was recently purchased by the Fletcher Mining Company and rebuilt throughout, is now in complete running order. The plant was put in operation last week and it is treating regularly 125 tons of ore per day. The ore is coming exclusively from the properties of the company near Kingman, Ariz., but the excessive floods have so effectually tied up the railroads that the smelter is running short and operations will be temporarily suspended unless traffic is soon resumed.

GOLD GIANT IN ORE.

Advices from the property of the Gold Giant Gold Mining Company in the Douglas building state that a fine body of ore has been opened up in the Moosback claim in the San Francisco mining district in Arizona. At a depth of 170 feet a crosscut has penetrated a vein of ore said to be thirty feet in width and carrying values of $20 in gold to the ton. The owners of the property, who are mainly Los Angeles men, have been working this ground for several years and have been encouraged ever since the shaft was first started. Now that the vein has been proven at depth the company will shortly begin the erection of a twenty-stamp mill.

TOM WALSH ON GOLDFIELD.

The widely-heralded mines of Goldfield, Nev., which have been reported as producing the richest ore known to a modern camp, do not appeal strongly to Thomas F. Walsh, the former owner of the famous Camp Bird mine, if current reports from the Nevada camp may be relied upon. Mr. Walsh is in Goldfield now, having just completed an inspection of the January, Jumbo combination and other properties that have been shipping ore said to run into the fancy figures.

After sizing up the modern marvel, Walsh has developed symptoms of "cold feet," and he is quoted as saying surface indications are good and he considers the present boom justified by ores now being found near the surface. But at depth the millionaire miner refuses to hazard a guess.

In other words Walsh damns the Nevada wonder by faint praise. He is a cautious man, who made the Camp Bird valuable with little to aid him. Later he sold the mine to an English syndicate for $5,000,000. His opinion of Goldfield will be appreciated in Los Angeles, whence so many men have rushed to the new Eldorado, prepared to believe everything printed about the riches of the place.

PROMISING PROPOSITION.

J. R. Curtis and T. M. Drennan, with offices in the Bradbury building, have just purchased a group of claims situated about thirty-three miles south of Mellen, on the California side of the Colorado River, and a little prospecting has convinced the two Los Angeles men that they have a fine property.

Assays received yesterday from a highly-mineralized vein at shallow depths give values as high as $649 in gold to the ton and a general average of two feet of vein matter returns over $45 to the ton. The property, which was formerly owned by the Parker Gold Mining Company, is now known as the Curtis group, and consists of five claims, located near Mount Whipple and about four miles from the river. A stamp mill is now being figured on and with its acquisition the new owners purpose sinking a large working shaft and conducting operations on an extended scale.

LOCAL MONEY IN PLACER.

William A. Ramsay, Charles S. Wilson and Henry J. Jory have formed a corporation called the Morning Star Drift Mines (Limited,) for the purpose of developing a group of claims recently purchased from W. T. Davis and S. S. Caples near Last Chance in Placer county, Cal. The Morning Star mine, which has remained idle for a number of years, has just been reopened by the Los Angeles men. The Great Blue Lead, or ancient river channel, is 600 to 700 feet in width and runs across the company's ground for a distance of 1800 feet. Dirt worth $2.50 a yard is taken from this channel and the prospect is said to be a flattering one. The company is planning operations on a large scale.

THE OIL INDUSTRY.

HALT CALLED IN OIL WAR.

PRICES HAVE TOUCHED BOTTOM. REACTION ANTICIPATED.

Fighting Factions Conclude That War Has Gone Far Enough for the Present—Danger of Killing the Goose That Laid the Golden Egg. Better Prices.

The price of oil in California has apparently struck bottom.

After repeated hammering on the part of allied interests seeking control of the petroleum industry of California, it is semi-officially announced that no more cuts are to be made—at least not for the present.

Whether the truce means that the Standard and Associated oil companies have gained their respective points, or that the attitude of the independent operators in the Kern River and other fields has checked the great bear movement, is a question. But at any rate a feeling of security prevails in the oil world, so recently tempest-tossed by the announcement of heavy reductions in the price of the crude product.

In the Kern River field the effect of the low prices has been felt more keenly than in any other section. Absolute ruin stared many operators in the face when the cuts were announced, and many ceased production. Now that the bottom has at last been reached, a reaction is confidently looked for, and the best prices of two years are anticipated before another summer rolls around.

The failure of a greater cut, which was anticipated by many, is attributed by well-informed oil men to a miscalculation of the oil actually in storage in the Kern River field, and an inclination on the part of operators to cease production altogether.

The complete cessation of work in the field would prove as disastrous to the plans of the "combine" as the former large production proved profitable; hence the halt was called. Careful investigation revealed the fact that the amount of oil in storage in the various fields is much smaller than was estimated. Contracts must be fulfilled and lower prices might defeat the very ends so eagerly sought. The goose that laid the golden egg was in danger.

Taking all of the facts into consideration, the loosening of the screws is considered a wise move on the part of the "combine," but in the meantime the operators are laying their plans for the future.

The local situation has not been seriously perturbed by the "oil war," as it has been called, and prices here remain nearly stationary. In the field oil is quoted at 60 cents per barrel, with the cost of hauling added. The Salt Lake Oil Company is preparing to go ahead constructing the new pipe line into the city and when this is completed the company will be in a position to make deliveries at a better price. This company is pushing development work also.

STANDARD COMING BACK.

An Associated Press dispatch from Bakersfield last night says: "The Standard this evening withdrew the order issued ten days ago stopping entirely the purchase of Kern River oil, and immediately made a bid of 12½ cents a barrel, the amount offered by the Associated. The Associated obtained no oil at this price and the producers will hold a meeting Thursday night to organize. They declare no oil will be sold at this rate."

The renewal of bids by the Standard bears out the assertion of oil men that the amount of oil in storage was underestimated. Many of the Standard's reservoirs in the Kern field are empty and oil men say they will remain so a long time before being filled with 12½ cent oil.

SANTA FE CONQUERS WATER.

Santa Fé Railroad officials believe they have at last gotten the best of the water problem in their Kern River properties. The water which has been encroaching upon their wells is gradually being driven back and the flow is said to be steadily though slowly receding. When the trouble with water began last January the production was almost immediately cut from 55,000 barrels to 25,000 barrels per month. A great deal of time and money were spent in locating the source of the water, and when this was accomplished the fight was not half won. Now the work of experts has so far progressed that a number of the company's wells are practically free from water and the production has increased to 37,000 barrels per month.

In the Fullerton field the Santa Fé is keeping up a production of about 55,000 barrels per month. Well No. 44, which is the latest addition to the company's producers, "came in" last week and oil spouted above the derrick. The well is about 1800 feet deep, but it will be drilled deeper before it is put on the pump. The company will shortly start several new wells.

Germ-proof Eggs.

Midway between Lakewood and Point Pleasant, in the little town of Burrsville, N. J. As a town it does not amount to a great deal, but as the first place on record that has ever attempted to supply the market not merely with fresh eggs, but with eggs that are warranted germ proof it amounts to considerable. For, at Burrsville is located the Lakewood farm, a model egg-producing plant. It might be called a poultry farm, which it certainly is, but there are poultry farms and poultry farms—farms devoted purely to raising crack stock for the fanciers. But the Lakewood farm devotes all its energies to the production of eggs—White Leghorn eggs, warranted not merely strictly fresh, but absolutely free from bacilli. The man who eats Lakewood farm eggs must pay for the privilege at the rate of 40 cents a dozen just now, which is about double the regular market price.—[Pittsburgh Dispatch.

No More Free Rides to San Diego.

After September 20, but you can now get contract for one lot by paying $1 down and get free railroad ticket for round trip. Apply Carlson Investment Co., 124 South Broadway.

The Murine Eye Remedy Co., Chicago, sends home eye book free. Write about your eyes.

COLORED WOMEN TAKE LAURELS.

FEMALE WIT AND WISDOM AT THE CONGRESS.

Large Attendance and Interesting Sessions Yesterday—Mental Effort Urged by the Ladies and Industrial Education by Bishop Grant—Election Comes Today.

If the colored men of the Pacific Coast want to keep up with the mental procession of colored women they'll have to get a quick move on.

Yesterday was women's day at the Afro-American Congress, now in session in this city, and at least two able women speakers voiced the sentiment that no man had ever done anything of any special moment unless by some hook or crook he was influenced by a woman.

There is one thing certain, so far as illustrated in the two days of the congress which have passed, the women are more self-possessed, thoughtful and dignified than the men, who have come hap-hazard into the proceedings. The sayings of the women yesterday were marked by fine delivery and originality of sentiment, and it would be hard to find three women of any color who could better represent their cause than did Mrs. Ethel Moxley, Mrs. G. M. Warner and Mrs. Frank Prince, while Mrs. J. J. Neimore showed more than ordinary tact and poise as the presiding officer of the meeting. The mental attainments of these women were pleasingly refreshing.

Mrs. Ethel Moxley of Santa Monica took for her subject "Club Life Among Colored People." She began by lauding the patriotism of the forefathers of the race, who, she said, had proven themselves physically fearless and the equal of white men, but she said she was now content to "let that dead past repose in the cradle of fame predicted for it," and it was to the women of the race that she looked for greatest things.

"We are the greatest imitators in the world," she said, "and what our white sisters can do we can do. We have many women's clubs, and we are anxious to imitate our white sisters in that respect, but we seem to have missed a point; our club soon degenerates into a social club or a literary society. Such a club disgraces the name of woman's club and can never gain the recognition for which we strive. There are likely white women's clubs that do the same, but we are only entitled to credit when we imitate them in best things.

"We have one club of bright Afro-American women who are pursuing one line of study and we are yet striving for admission to their federation. But what have we that they want? We must do things if we wish to be recognized. When we have provided education for our young men and women and homes for our old folks, we will have done something worthy of recognition, for we will have made ourselves benefactors to all the people."

Mrs. G. M. Warner, in speaking in support of the proposition to organize a Woman's State League, said:

"There are but few places where man's power is felt that there is not a woman behind the throne."

Speaking of what the woman's organization ought to be she said: "Its aim must be broad; it must be intellectual, educating, uplifting, and not too much in a social sense. Social functions are like a rose—bloom for a day and then disappear forever. Let us love knowledge as we love life and cultivate our brains and our voices."

Mrs. Frank Prince of Pasadena, speaking on the same subject, said: "In every feature of club work there should be an idea of integrity and general good, and we should all lose sight of personal gain or reward."

Mrs. M. J. Jackson was a "mammy" of the old type. She made a plea to give everybody a chance, and though she didn't look it, she was a fluent and sensible talker.

"Let us not meet to criticise; give everybody a chance; they've all got to learn. There never was a time when there were so great opportunities for the uplifting of a race. It does not mean that we come here to show ourselves, but that we be something and do something. We may not be able to leave great fortunes behind us, but we can make a record of having tried to do something.

"We are in the Land of Beulah—a land of sunshine and plenty—and we have a chance to do something for our race; don't let us be so anxious to be among the upper ten, but let us work for the humble people and we will have stars in our crowns when we get up there."

Mrs. G. Owen was a typical stump speaker. She was quaint as only a colored woman of the old Virginia pattern can be, and she was a real humorist. Speaking of the early-day churches in Los Angeles she said: "I dean no how many dah was yeah, but I do know dat when we see a colored man on de street we'd run a mile to ketch 'im, but now them as we used to know is strangers.

"We many of us got homes and children we's not shamed of, and den agin we has children we is shamed of, but we'll not tarry yeah, cause we's done de best we could."

Bishop Grant made a ringing speech, that caused the wildest enthusiasm, though that created by the last speaker was of a hilarious type. He spoke well for his race and urged the benefits of industrial education as the key to the situation for the elevation of his people.

A session of the congress will be held this morning; the election of officers will be held this afternoon and a lecture will be delivered in Wesley Chapel this evening by Isador D. Blair, the colored lawyer, at which there will also be a literary and music programme.

SUMMER RAIN.

The dark clouds gathered in the murky west,
And mists had risen o'er the distant plain,
And then in silken sandals came the rain,
As if it heard the parching earth's behest,
And longed upon the trees and grass to rest.
How soon revive the fields of thirsting grain!
The birds are chorusing a joyful strain,
And all the air by gladness is possessed.
How sweet the song the summer shower sings,
As every flower-cup it quickly fills!
Into what freshness all the foliage springs!
As dance with gratitude the silver rills!
No trace of lassitude to nature clings
When soft the cadence of the raindrops thrills.
—[Dexter Smith, in Boston Transcript.

COOKING WITH GAS

The gas company puts in stoves at cost to get us to burn more gas at 95 cents a 1000; I can't understand it.

Geo. P. Taylor
Tailor and Haberdasher

GENTLEMEN'S HIGH GRADE UNDERWEAR

No. 525 S. Broadway.
New Taylor Bldg.

Dirmer Cio. Ladies' Tailors, Third Floor

SAN DIEGO.

BAD MAN SENTENCED.

SPECIAL CORRESPONDENCE OF THE TIMES.

SAN DIEGO, Aug. 30.—Anselmo Ruiz, who is known by several other names, was sentenced yesterday to serve fifty days in the County Jail for carrying concealed weapons. He is what the police call a very bad Mexican. They are satisfied that while going under the name of Espinosa, in Lower California, he murdered a Mexican ex-soldier, throwing the body into a cañon. Another story is that he lived with an Indian woman at El Cajon and that he shot her and their child two years ago, although the squaw was not killed. Later he returned home to find that another man had supplanted him in the affections of the woman, and he straightway killed mother and child and fled below the line. The Mexican authorities have been notified of the capture.

CORONADO BEACH.

TENT AND HOTEL ARRIVALS.

TENT CITY (Coronado) Aug. 30.—J. E. Mack, quartermaster, has been here from San Bernardino to make arrangements for the encampment of the Southern California Veterans' Association, dating ten days from September 6. The plan is to have the tents of the members of the association and their families together. A circular letter has been sent out by Commander J. W. Van Horne, urging all comrades to attend the encampment.

Yesterday's arrivals at the hotel included: J. R. McCleery, R. F. McLaren and wife, W. D. Curtis, Richard W. Larritt, Los Angeles; Mrs. and Miss Elliot, Riverside; S. Y. Wynne and wife, Redlands; Mr. and Mrs. Herbert Monroe, Alamona; George P. Cole and wife, San Francisco; H. D. McGregor, El Paso. Arrivals in camp included: J. M. Cline, F. E. Watts and Fred T. Simpson, Los Angeles; F. L. Ingraham, Yuma; G. T. Meir, Riverside; Evan Mosher and wife, Long Beach; Mrs. P. C. Black, Mrs. R. L. Norton, Memphis.

W. H. Spratt made a score of 257 at tenpins, the highest score ever made at Tent City. The highest record here last year, 247, was made by H. Palmer. The next best this year was made by Mr. McGuire—244.

Mr. and Mrs. Roland Bishop of Los Angeles are at the hotel for a few days.

D. W. Curtis of the Curtis-Newhall Company, Los Angeles, is at the hotel this week.

Mr. and Mrs. Walter Cramp of New York are guests at the hotel, accompanied by their daughter.

W. G. Barnwell of Los Angeles, assistant freight agent of the Santa Fe, accompanied by his wife, is at the hotel this week.

Guests at the hotel include Charles A. Taite and bride, Los Angeles.

William Ferguson, a civil engineer from Denver, is at the hotel, accompanied by Mrs. Ferguson.

FREE UNTIL CURED

To men who suffer from nervous debility, losses, varicocele, rheumatism, lame back, kidney or stomach troubles, I will give the use of my specialized Dr. Sanden Electric Belt absolutely free until cured, and not one penny in advance or on deposit. Price when cured as low as $4 in most cases. If it fails to cure you don't pay me anything whatever. Beware of imitations. The genuine Dr. Sanden Belt can only be had at my establishment as below. Standard for 40 years. Call today and take a belt along or write for one and my two books sealed free.

DR. E. B. SANDEN
967 Market Street San Francisco, Cal.

Even a Poor Cook
Can make good coffee
If she uses
Barkley's Porto Rican.
35c full pound. All grocers.

Trust Companies.

YOU PICK
the class of security you wish for your loan or investment
The MERCHANTS TRUST COMPANY finds you the best the market affords in that class.

MERCHANTS TRUST COMPANY
Paid up Capital $250,000.00
203 SOUTH BROADWAY

TITLE INSURANCE & TRUST CO.
(Corner Franklin and New High Streets)
CASH CAPITAL AND SURPLUS $600,000.00
Issues policies of Title Insurance. Issues Certificates of Title.
Acts in all Trust Capacities. TEL. EXCHANGE 12.
6 PER CENT PAID ON SUMS OF $50.00 AND UP.
THE PROTECTIVE SAVINGS Mutual Building and Loan Association. 101 North Broadway. Send for Booklet. Information cheerfully given.

Los Angeles Trust Co.
Paid up capital and surplus $600,000.00
COR. SECOND & SPRING STS.

Banks.

SECURITY SAVINGS BANK

NORTHEAST CORNER FOURTH AND SPRING STREETS
HERMAN W. HELLMAN BUILDING

Capital and Surplus $500,000.00
Resources over $7,700,000.00
LARGEST SAVINGS BANK IN SOUTHERN CALIFORNIA
4 PER CENT. PAID ON TERM DEPOSITS

SAFE DEPOSIT DEPARTMENT
The strongest and most convenient in the city. Boxes rented $2 per year

OFFICERS AND DIRECTORS:
J. F. SARTORI ..... President
MAURICE S. HELLMAN ..... Vice-President
W. D. LONGYEAR ..... Cashier
H. W. Hellman — Wm. H. Allen, Jr.
J. H. Shankland — J. A. Graves
W. L. Graves — T. E. Newlin
H. W. O'Melveny — Henderson Hayward

OPEN SATURDAY EVENINGS 6:30 TO 8:30

We cordially invite the public to call and inspect our new banking room.

Home Savings Bank
132 N. SPRING ST. COR. COURT.
4 Per Cent. Interest Paid on Deposits.
Prudence requires that you put aside a part of your earnings. Good judgment indicates this bank as your place of deposit. Conservative policy, ample resources and able management safeguard funds entrusted to its care. Four per cent. interest, compounded semi-annually, is paid on deposits.
OPEN SATURDAY NIGHTS FROM 6:30 TO 8:30.
Safe Deposit Boxes rented from $2 yearly upward.

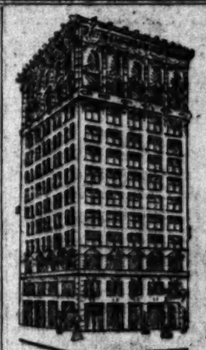

SOUTHERN CALIFORNIA SAVINGS BANK
BRALY BUILDING, FOURTH AND SPRING STS.
RESOURCES, $5,000,000.00
DIRECTORS—J. H. Braly, President; A. E. Braly, Vice-Pres.; W. D. Woolwine, Vice-Pres.; Chas. H. Toll, Cashier; J. M. Elliott, President First National Bank; W. G. Patterson, Pres. Los Angeles National Bank; H. Jevne.
4% PAID ON TERM DEPOSITS.
3% PAID ON ORDINARY DEPOSITS.
Money Loaned on Approved Real Estate.
SAFE DEPOSIT AND STORAGE VAULTS,
One of the largest on the Pacific Coast.
BOXES RENTED $2.00 PER YEAR.
Trunks and cases containing silverware, etc., stored from $1 per month up.
OPEN SATURDAY EVENINGS 6:30 TO 8:30.

GERMAN-AMERICAN SAVINGS BANK
CORNER 1ST AND MAIN STREETS
Solicits the accounts of systematic savers, and pays Four Per Cent. on all such deposits.
CAPITAL $200,000.00 — SURPLUS $250,000.00
DEPOSITS $4,200,000.00
M. N. Avery, President; Gail B. Johnson, 1st Vice-President; C. N. Flint, 2nd Vice-President; P. F. Schumacher, Cashier; W. F. Callender, Asst. Cashier. Directors—M. N. Avery, H. Gillis, C. Billicke, Dr. Geo. Kurtz, H. W. Stoll, Victor Fuset, M. N. Avery, Gail B. Johnson, P. F. Schumacher, C. N. Flint.
OPEN EVERY SATURDAY EVENING.

UNION BANK OF SAVINGS.
RESOURCES OVER $3,000,000.
The central location of this Bank, with its splendid safe deposit facilities, makes it an extremely desirable place of deposit for your savings.
Four Per Cent. Interest Paid on Deposits.
223 SOUTH SPRING ST. — LOS ANGELES.

EQUITABLE SAVINGS BANK
5% Paid on Term Deposits
Get one of our little Steel Safes for your home savings.
MONEY TO LEND ON REAL ESTATE.
W. J. WASHBURN ..... President
ARCHIBALD DOUGLAS ..... Vice-President
Pres. Los Angeles Stoneware and Sewer Pipe Co.
FRANK P. FLINT ..... Vice-President
Vice-President Los Angeles National Bank
CHAS. S. BRADFORD ..... Secretary
Stockwell & Bradford.
G. E. HITTINGER ..... Cashier
Cashier Los Angeles National Bank.
P. F. JOHNSON ..... Cashier
OPEN SATURDAY EVENINGS 6:30 TO 8:30 P. M.

JOHN E. PLATER, President. ISAIAS W. HELLMAN, Vice-President.
W. M. CASWELL, Cashier. C. A. GRAVES, Vice-President.
LOS ANGELES SAVINGS BANK
230 N. Main St., Los Angeles. Money Loaned on Approved Real Estate.
4% On Term Deposits.

M. P. SNYDER, President. F. H. NICHOLS, Cashier. ALLEN DURAND, Asst. Cashier & G. LEHMER, Secretary.
ARTHUR LETTS, Vice-Pres.
CO-OPERATIVE SAVINGS BANK,
COR. FIFTH AND BROADWAY.
Pays Interest on Deposits. Open Saturday Evenings 6:30 to 8.

DOLLAR SAVINGS BANK & TRUST CO. Cor. 4th and Broadway
PAID UP CAPITAL $100,000.00. SURPLUS AND PROFITS, $8,000.00.
Four per cent. on term deposits. Money loaned on approved real estate. Officers and Directors—James C. Kays, President; W. G. Tanner, Secretary; William Mead, W. G. Patterson, Robert N. Bells, Fred L. Baker, J. E. Fishburn, C. E. Donnatier.

Clearinghouse Banks.

BANK	OFFICERS	
Los Angeles National Bank N. E. Cor. First and Spring.	W. C. PATTERSON, Pres. G. E. HITTINGER, Cashier.	Capital.....$300,000 Surplus and Profits 600,000
Merchants National Bank S. W. Cor. First and Spring.	HERMAN W. HELLMAN, Pres. W. H. HOLLIDAY, Cashier.	Capital.....$300,000 Surplus and Profits 300,000
American National Bank S. W. Cor. Second and Broadway.	S. P. MORSFORD, Pres. T. W. PHELPS, Cashier.	Capital.....$100,000 Surplus and Profits 75,000
National Bank of California N. W. Cor. Second and Spring.	JOHN M. C. MARBLE, Pres. J. E. FISHBURN, Cashier.	Capital.....$200,000 Surplus and Profits 100,000
State Bank and Trust Company N. W. Cor. Second and Spring.	H. J. WOLLACOTT, Pres. J. W. A. OTT, Cashier.	Capital.....$200,000 Surplus and Profits 85,000
Citizens National Bank N. E. Cor. Third and Spring.	B. J. WATERS, Pres. A. J. WATERS, Cashier.	Capital.....$200,000 Surplus and Profits 110,000
Broadway Bank & Trust Company 324-326 S. Broadway, Bradbury Bldg.	WARREN GILLELEN, Pres. R. W. KENNY, Cashier.	Capital.....$200,000 Surplus and undivided profits.... 100,000
Central Bank N. E. Cor. Fourth and Broadway.	WILLIAM MEAD, Pres. W. C. DUNGIN, Cashier.	Capital.....$100,000 Surplus and Profits 50,000
Southwestern National Bank N. W. Cor. Second and Broadway.	JOHN S. CRAVENS, Pres. A. B. JONES, Cashier.	Capital.....$200,000 Surplus and Undivided Profits 30,000
Commercial National Bank of Los Angeles, 423 S. Spring st.	W. A. BONYNGE, Pres. C. N. FLINT, Cashier.	Capital.....$200,000
Farmers & Merchants National Bank Cor. Main and Commercial.	I. W. HELLMAN, Pres. CHAS. SEYLER, Cashier.	Capital.....$1,000,000 Surplus and Profits 1,100,000
First National Bank S. E. Cor. Second and Spring.	J. M. ELLIOTT, Pres. W. T. S. HAMMOND, Cashier.	Capital.....$200,000 Surplus and Profits 750,000

Bonds and Investments.

ADAMS-PHILLIPS COMPANY
315 SOUTH BROADWAY. (A Corporation 1903.) PHONE HOME 987.
GOVERNMENT MUNICIPAL BONDS Bought and Sold. SCHOOL AND QUASI-PUBLIC CORPORATION

Louis Blankenhorn
Investment Stocks and Bonds. 311 Douglas Block, 3d and Spring

THE WEATHER.

COMPARATIVE TEMPERATURES.

	Max.	Min.	Mean.		Max.	Min.	Mean.
Boston	82	56	69	New York ..	82	62	72
Washington	85	66	75	Buffalo	70	54	62
Pittsburgh .	80	60	70	Cincinnati ..	82	68	75
Chicago	78	63	71	St. Paul	90	66	78
St. Louis ..	82	66	74	Kansas City .	82	64	73
Los Angeles.	87	61	74	Jacksonville	94	72	83

The maximum is for August 29; the minimum for August 30. The mean is the average temperature for the two days.

Yesterday's Forecast and Report.

U. S. WEATHER BUREAU, Los Angeles, Aug. 30.—[Reported by George E. Franklin, Local Forecaster.] At 5 o'clock a.m. the barometer registered 29.94; at 5 p.m., 29.86. Thermometer for the corresponding hours showed 64 deg. and 74 deg. Relative humidity, 5 a.m., 90 per cent.; 5 p.m., 61 per cent. Wind, 5 a.m., east, velocity 2 miles; 5 p.m., west, velocity 8 miles. Maximum temperature, 87 deg.; minimum, 61 deg. Barometer reduced to sea level.

Weather Conditions. — Fair, cooler weather, with some coast cloudiness, prevails on the Pacific Slope. Rain continues in Arizona and New Mexico. Flagstaff reports 1.44 inches of rain in the past twenty-four hours, and Phoenix a thunderstorm.

Forecasts.—Local forecast for Los Angeles and vicinity: Cloudy tonight; fair Wednesday.

SAN FRANCISCO, Aug. 30.—Weather conditions and general forecast. Unsettled weather continues in Nevada, Southern California and Northern Arizona, but no rain has fallen, except a light shower at Flagstaff. Cloudy weather prevails generally throughout California, with fresh southwest winds. Warmer weather is reported in Eastern Arizona. In California, the temperatures are about normal. Thunderstorms have occurred at Flagstaff and Bismarck. Forecast:

For Northern California: Cloudy Wednesday; probably thunderstorms in foothills and mountains; light southwest winds.

Southern California: Cloudy Wednesday; possibly showers; probably thunderstorms in the mountains; light southwest winds.

Nevada: showers Wednesday; probably thunderstorms in the mountains.

Arizona: Fair in the south; showers and thunderstorms in the northern portion Wednesday and Thursday.

YUMA (Ariz.) Aug. 30.—[Exclusive Dispatch from the U. S. Geological Survey.] Mean gauge height Colorado River, 22.75 feet.

Liners.

Telephone your want advertisement, ring up Press One any time of day or night, and The Times will give prompt and careful attention. Rates one cent a word each insertion, minimum charge, 25c.

The Times cannot guarantee accuracy or assume responsibility for errors of any kind occuring in telephone advertisements.

For advertisements of large business colleges and other educational institutions, see column following classified advertisements headed "Schools and Colleges."

SPECIAL NOTICES—

TELEPHONE YOUR "WANT" ADS. TO The Times. Special clerks are constantly in waiting at the other end of your 'phone to take your ad. Ring up any time of day or night. Sunset PRESS ONE. Home, "THE TIMES."

D. HUDDLESTONE, PROFESSIONAL MASSEUR, gives special treatment for stomach, liver and constipation; tired business men a specialty treated. West 2857 or Home 6286. He will visit your home or hotel. 1

PIONEER STEAM CARPET CLEANING WORKS, Carpet cleaning, upholstering and repairing. We buy and sell carpets. 437 S. BROADWAY. Tel. Main 217; Home 217.

ALLEN'S MATTRESS FACTORY AND UPHOLSTERY. New and repair work; also carpets cleaned and laid. 556 NEW HIGH ST. Phone Main 1753, Home 2262.

CALIFORNIA STEAM CARPET CLEANING WORKS cleans carpets, upholstering and repairing, 220 E. 6th. Tel. Main 715; home 715.

FEATHER PILLOWS RENOVATED AT ACME FEATHER WORKS, 1103 E. Seventh st. Tel. Sunset Main 1183, Home 4041.

OFFICE OF THE IMPROVED COMMONence Filler removed to 327½ S. Spring st., room 29. WILLIAM AKIN. 21

RATE FOR ADS. UNDER THIS HEADING 10c per line, minimum charge 20c.

BORDERS SAME PRICE AS PAPER; BEST paint, $1.50 gallon. WALTER, 627 S. Spring.

LACE CURTAINS LAUNDERED BY HAND. Home 2961. James 8571. MRS. HEATH.

SOCIETY MEETINGS

TEA PARTY, BENEFIT TRUTHSEEKERS' Society, today, 327 S. Broadway, afternoon, 7 till 9. Musical programme, 7:30, evening; admission 15c. Mrs. Dr. Heath and others will give psychic readings. All welcome. 21

PERSONAL—

PERSONAL—A WOMAN WITH A REPUTATION—N. Y. WORLD.

Mme. Hichborn, the world-famed psychic palmist, from New York, now here, and will make Los Angeles her future home; without asking a question she tells you your name; she will point out the way that will lead to success in business; consultation will make no charge unless you find her superior to all others; permanently located in her own private residence, 1065 S. MAIN ST. Parlors so arranged that you meet no strangers. Maid in attendance. German and English spoken. 3

A PHONOGRAPH FREE—

Subscribers to The Times are offered a $7.50 Columbia graphophone at cost of freight, handling, etc., to wit: $1.25, which includes a single record of your own selection. The price of gold-molded records under this arrangement is 35 cents each; 2-minute charge (50 cents each.) The machine can be heard to play at The Times office, where it is on exhibition daily. The plan will be explained fully to any one calling at The Times' Graphophone Department.

PERSONAL—WHAT TO DO, WHEN TO DO it. If you knew these two things, you would be successful. An ASTROLOGER+ will tell you correctly; all questions answered, by date of birth; business, traveling, sickness, disease. The result of the coming national election, in advance of the event; satisfaction guaranteed; readings daily at my office, or by mail. 126½ S. SPRING ST.

PERSONAL—PROF. ALT...OUSE, PALMIST, pronounced by hundreds of the best intellects as a Senator Depew, Ella Wheeler Wilcox, E. H. Sothern, Mme. Modjeska, etc., as the finest reader in this country; intelligent, clean-cut advice solicited. 427 S. BROADWAY.

PERSONAL—TELEPHONE YOUR WANT ads. to The Times. Special clerks are constantly in waiting at the other end of your 'phone to take your ad. Ring up any time of day or night. Sunset PRESS ONE. Home "THE TIMES."

PERSONAL—MRS. MASSON, THE NOTED London palmist, is at 322 S. SPRING ST. Readings are conscientious and scientific, and give the precise information desired. HIGH-CLASS PATRONAGE SOLICITED.

PERSONAL—MRS. PARKER, PALMIST, Life reading, business, lawsuits, removals, travels, mineral locations described, property, speculation, love, health, all affairs in life. 616½ S. SPRING, room 3, 25c and $1.

PERSONAL—MME. ORA, 321½ S. SPRING, palmist, card reader. Ladies 25c; men, 50c.

PERSONAL—RATE FOR ADS. UNDER THIS heading, 10c per line; minimum charge, 20c.

WANTED—
Help. Male.

WANTED—BOY EIGHTEEN YEARS, TO run elevator. JACOBY BROS. 21

WANTED — A PANTS-MAKER. WALKER, the tailor, 623 S. Main st. 21

WANTED, ERRAND BOY WITH WHEEL. Inquire 241 BROADWAY. 21

WANTED — 3 CARPENTERS AT 607 AND 609 E. THIRD ST. 21

WANTED — 4 CARPENTERS, OUTSIDE. Call 1239 W. JEFFERSON. 1

WANTED — ALL-AROUND BLACKSMITH. 5208 PASADENA AVE. 1

WANTED—BARBER, 126½ E. FIFTH ST. 1

WANTED
Help. Male.

WANTED—
HUMMEL BROS. & CO.,
EMPLOYMENT AGENTS.

A strictly first-class, reliable agency. All kinds of help promptly furnished. Your orders solicited.

116 and 118 E. Second st.
Between Main and Los Angeles sts.
Largest and best equipped offices on the
Pacific Coast.
TELEPHONE MAIN 509.
HOME 509.

Book-keeper and general merchandise salesman, $75 month; married man, orchard, $25 and house; butcher, $60 month; elderly man, chores, $20 etc.; bricklayer, Arizona, $5; boy, factory, $6 week; foreman of Mexicans, $2.70 day, speak Spanish; blacksmith, $2; milk wagon driver, married, $50 month; young man, handy around camp, $60 etc.; irrigator, $26 etc.; non-union carpenters, country, $2.50; orchard man, $25 etc.; blacksmith, $2.50, no shoeing; miners, $2 etc.; shoesmaker 50 per cent.; stone mason, A. T., $4 day long job; laborers, saw mill, $30 etc.; carpenters country, $3.50; milker, Imperial, $40; carpenters, $2.50; ranch hands, $20 etc.; mill bench hands $3.50; cabinet maker, $3.50; milker, $25 etc.

HOTEL AND REST. DEPT.

Restaurant cook, $30 and $12 and $18 etc.; all-around baker, $15 etc.; night cook, $50 etc.; all-around baker, $12 etc.; bus boy, $7 etc.; yard man, $7 etc.; dishwashers, $7 and $8 etc.

HOUSEHOLD DEPT.

Family cook, $30 etc.; housegirls, city and country, $25 and $30 etc.; girls to assist, $15 and $20 etc.

WOMEN'S HOTEL AND REST. DEPT.

2 waitresses, Bakersfield, $25 etc.; head waitress, beach, $30; waitress, beach, $25 etc.; another, Orange, $25 etc.; Santa Ana, $25 etc.; Coronado, $20 etc.; 2 hotel waitresses, city, $25 etc.; kitchen helper, $30 etc.; ranch cook, $40; institution cook, Arizona, $35 etc.; restaurant waitresses, $7, $8 and $9 week.

HUMMEL BROS. & CO.

WANTED — EXPERIENCED SODA DISpenser; must be A1 man and be able to furnish references. Address P.O. BOX 323, Station C. 21

WANTED—AN ENERGETIC, WELL-EDUcated young man from 16 to 20 years old, for book and stationery business. FOWLER BROTHERS. 21

WANTED—SOMEONE WHO IS CAPABLE of teaching a child clog dancing lessons; no fake need apply. 513½ S. SPRING. Mason. 2

WANTED — INTELLIGENT MAN NOT over 35, who speaks Spanish; state previous employment. Address L, box 98, TIMES OFFICE. 1

WANTED—AMBITIOUS YOUNG MAN TO take a private course in pharmacy; rare opportunity. Address C. W. WARREN, box 34, Times office. 21

WANTED — ELDERLY MAN TO MILK cow and be useful; steady, easy place, $15 and found. Address M, box 76, TIMES OFFICE. 21

WANTED — MAN TO DRIVE BREAD wagon on commission; must be hustler. Call in rear 1234 S. MAIN ST., after 8 a.m. 21

WANTED—FIRST-CLASS CABINET MAkers and machine hands, used to details. J. NIEDERER CO., Main and Jefferson.

WANTED—BRICK MASON TO FIGURE ON foundation and chimney, 4 blocks west of Douglas, on KENSINGTON ROAD. 21

WANTED — A GARDENER TO RESET trees and lawn. Apply BERLIN DYE WORKS, Griffith and Washington. 21

WANTED—FIRST CLASS CABINET MAkers and mill hands. Apply 340 West Green st., Pasadena, Arts and Crafts Co.

WANTED — CARPENTER TO BUILD fences. Apply BERLIN DYE WORKS, Griffith and Washington. 21

WANTED—2 CARPENTERS, GOOD AT putting on rustic. Call this morning between 7 and 8, 209 S. HILL. 21

WANTED—2 CARPENTERS ON HOUSE finishing. Inquire at 2914 Manitou ave., East Los Angeles. MUELLER. 21

WANTED — BOY ABOUT 15 YEARS OF age with references. Apply EAGLESON & CO., 112 S. Spring. 1

WANTED — FIRST-CLASS SALESMAN; hustler to go out of city. ROOM 179, Natick till Wednesday. 21

WANTED—
JAPANESE
EMPLOYMENT OFFICE.
Tel. Main 3094. 434 E. 3d st.
Cook, waiter, housework, store work, etc.

WANTED—OFFICE MEN, STORE CLERKS and good men for all positions in mercantile establishments; our territory covers the city, Southern California, and Arizona; we can also materially help young men of ability but no experience; get our terms. 215 COFFY BLDG. 21

WANTED—MACHINIST TO GO TO ARIzona; one accustomed to erecting structural work or machinery preferred; must be sober; not over 35 years; understand rigging. Call at Hollenbeck Hotel between 2 and 4 p.m. A. G. ENEAS.

WANTED—YOUNG MAN, BRIGHT, OVER 18, to prepare for clerk-carrier position in Los Angeles; good entrance salary, gradual promotion; entrance examination soon. C. HOFF, Nadeau Hotel. Call morning or evening. Immediate. 21

WANTED—A MAN OF GOOD ADDRESS who has $250 to invest, to take half interest in my general office business; experience unnecessary; the right man guarantee good income. For particulars call at ROOM 3, 637½ S. Broadway. 21

WANTED—MAN UNDER 35, TO PREPARE for position as letter carrier in Los Angeles; salary good; gradual promotion; permanent; entrance examination soon. See A. C. HOFF, Nadeau Hotel. Call morning or evening. 21

WANTED — MAN TO DRIVE LAUNDRY wagon for good, reliable steam laundry; this will pay you $20 per week; clean, easy work; you must have $100. See MR. GREENE, 702 S. Spring st., room 320.

WANTED — CAMP BLACKSMITH, $2.75 day; 10 blasters, $3 day; 5 miners, $3 day; 1 cook and tool sharpener, $3 day and board; 1 barber, $12 week guaranteed. 231 E. SECOND St. 21

WANTED — MEN TO LEARN BARBER trade; only 8 weeks required; only school in the west teaching the tonsorial art in all its branches. Catalogue free. MOLER SYSTEM COLLEGE, San Francisco, Cal.

WANTED—THOROUGHLY EXPERIENCED hat salesman, capable of taking management of our hat department; liberal salary to right party; also good clothing salesman for pants department. THE HUB CLOTHING CO.

WANTED — THOROUGHLY COMPETENT city salesman, wholesale produce; commanding city trade; good salary and position to right man. Apply with full stamp. Address G, box 87, TIMES OFFICE. 2

WANTED—BARBER TRADE TAUGHT AND wages paid while learning; lowest rate on this Coast. For full particulars call or address AMERICAN BARBER COLLEGE CO., incorporated, 413 N. Main. 3

WANTED—GOOD, STRONG BOY WITH BIcycle to take care of retail store and deliver packages; must have best references; good opportunity for right boy. Address today N, box 4, TIMES OFFICE. 21

WANTED — GOOD ENTRY CLERK, WITH experience in hardware, plumbers' or machinery supplies; good penmanship and accuracy required; salary $60. Apply 135 BYRNE BLK.

WANTED — MEN AND BOYS TO LEARN plumbing trade, Coyne Bros. Co., school of practical plumbing. Send for catalogue. Address 4723 Easton ave., St. Louis, Mo.

WANTED—FOR PRIVATE STABLE, YOUNG man that can blow bugle and knows something about horses; $40 to $45 and found. Address box 72, TIMES OFFICE. 21

WANTED—HANSEN EMPLOYMENT OFFICE, 204 E. Second st. Special, 5 bridge carpenters, North, $1.50 day, free fare; cook, $15; second cook, $45 month.

WANTED—SALESMEN, MECHANICS, OFficemen, factory, general help, experienced and inexperienced. EDWARD NITTINGER, 353½ S. Main. 1

WANTED—JAPANESE M. E. MISSION, Employment Department.
Home 3753.
923 S. BROADWAY.

WANTED — ACTIVE AND ENERGETIC real estate salesman to sell on good liberal commission; first-class opening for right party. P. BIGELOW, 123 S. Broadway. 1

WANTED—BOY 15 YEARS OLD, TO LEARN jewelry trade and work in store; small wages at first; references required. Address N, box 75, TIMES OFFICE. 21

WANTED—JAPANESE HOUSE CLEANING CO. We furnish reliable help for any kind of work by hour or day. Tel. Black 5403. Home 5380, 850 S. GRAND AVE.

WANTED—MOLER'S BARBER COLLEGE wants men to learn the barber trade; special offer this month. Call or write. 115 S. SECOND ST., Los Angeles. 5

WANTED — 6-ROOM HOUSE, NOT OVER $3000; will pay $200 cash, $25 month; give location, price, terms at once. Address N, box 79, TIMES OFFICE. 21

WANTED — SOLICITOR FOR CLEANING and pressing; must be a hustler; bring references. STANDARD TAILORING CO., 327½ S. Spring. 21

WANTED — BOY WITH WHEEL WHO lives with parents to deliver packages afternoons. Call after 1 p.m. SIEGEL BROS., 103 S. Spring st.

WANTED—2 MEN TO CUT AND SAW UP into stove wood a number of gum trees. Apply to SUPERINTENDENT, Pacific Light & Power Co.

WANTED — CARPENTER TO DO REPAIR work, Wednesday, 8 a.m., $2.50 per day; bring tools. DR. E. M. DRAPER, 2509 Central ave. 21

WANTED—WIDE-AWAKE MAN AS HOTEL runner of good appearance; must be a hustler. Apply TREMONT HOUSE, 511 Ceres ave. 21

WANTED—
Help. Male.

WANTED—
FORTIN & HAWKINS EMPLOYMENT CO.,
104-106 N. Los Angeles st.
Main 419. BOTH 'PHONES. HOME 419.
SPECIAL.
ARIZONA.
FREE FARE. FREE FARE.
SHIP TONIGHT.
10 bridge carpenters $3.00
CALIENTE.
Free fare. Free fare.
50 laborers $2.25, $2.50
Carpenter foreman, city $4.00
All free fare.
Chef cook, Bardad.
Yardmaster, Gallup, N. M. $25.00
Pawmaster, Winslow, Ariz. $25.00
Night clerk, Ash Fork.
31. FORTIN & HAWKINS.

WANTED—JAPANESE.
HELP! HELP!! HELP!!!
PACIFIC EMPLOYMENT BUREAU,
621 W. SIXTH ST.
Home cleaning department.
Phone Home 1078. Main 1714.
JAPAN PRODUCT COMPANY.
Every department insures responsibility.
Ranch work by contract. 1

WANTED—MAN, UNDER 35, FROM LOS Angeles or vicinity, to prepare for good position as RAILWAY MAIL CLERK; experience in postoffice work not necessary; entrance salary $800 per annum; gradual promotion; an exceptional opening. See A. C. HOFF, Nadeau Hotel. Call morning or evening. 21

WANTED—
F. MURATA,
JAPANESE EMPLOYMENT AGENCY,
616 South Los Angeles st.
A strictly first-class, reliable agency in the city; all kinds of Japanese help promptly furnished. Your order solicited. Tel. Main 1146; Home 6733. 1

WANTED—
JAPANESE
EMPLOYMENT OFFICE.
503 W. SIXTH ST.
Cooks, waiters, porters, and all kinds of help furnished; ranch work by contract.
Tel. Home 2353; Main 2764.

WANTED—
JAPANESE
EMPLOYMENT OFFICE.
128 W. Ninth st.
Cooks, waiters, porters, and all kinds of help furnished; ranch work by contract.
Tel. HOME 4690. MAIN 2030.

WANTED — DISHWASHER, EXPERIENCED and swift or not apply. DALY'S CAFE, 128 W. Second.

WANTED — FIRST-CLASS WOOD TURNers. Apply 839 E. SECOND ST. Art Mill and Graining Co. 31

WANTED — MOLDERS; OPEN SHOP; $2.50 per day of 9 hours. BENICIA IRON WORKS, Benicia, Cal. 4

WANTED — EXPERIENCED PLATEN press feeder at DILLINGHAM'S, 215 West Second. 1

WANTED—CABINET MAKER, APPLY BEfore 10 a.m. 1270 FIGUEROA ST., corner of Pico.

WANTED—PLASTER CASTER; ONE WHO can put up staff preferred. Apply 1411 STAR ST. 2

WANTED — EXPERIENCED SHIRT starcher. MUNGER'S LAUNDRY, 514 S. Main.

WANTED — FIRST-CLASS COAT OPERator. Apply BRAUER & KROHN, 128 S. Spring.

WANTED — MAN FOR JANITOR WORK. WOODLEY & CO., 457½ S. Broadway, room 46. 31

WANTED — MACHINE HAND. MANHATTAN FURNITURE CO., 759 San Fernando st. 21

WANTED—ONE FIRST-CLASS FINISHING carpenter. Call W. 20TH ST. near Hermosa. 1

WANTED—2 GOOD CARPENTERS ON OUTside work. Apply 20TH ST., near Wall.

WANTED—A FIRST CLASS PRESSER ON coats. 254 S. BROADWAY, room 28. 31

WANTED—A GOOD ALL-AROUND BAKER, steady man. 2321 CENTRAL AVE. 1

WANTED
Help. Female.

WANTED—WOMAN WHO WANT MONTH'S vacation in a beautiful place in high mountains in SAN BERNARDINO; Redlands expenses in exchange for cooking two meals a day; must be good cook. Call at once. 1024 S. BONNIE BRAE ST. 21

WANTED—AMATEURS WITH UNDISCOVered dramatic talent for small parts and to act as understudies for better parts in a perfectly equipped traveling Shakespearian company. Address N, box 66, TIMES OFFICE. 21

WANTED—AMATEURS WITH UNDISCOVered dramatic talent for small parts, and to act as understudies for better parts in a perfectly equipped traveling Shakespearean company. Address L, box 11, TIMES OFFICE. 21

WANTED—A GIRL WHO SPEAKS GERman thoroughly, as a companion for girl of 18, desiring to learn the language in exchange a good home; references exchanged. Address D. COHEN, Alhambra, Cal. 31

WANTED — WAITRESSES, RESTAURANT, $9; hotel, $20; colored woman as housekeeper, country, $30; camp cook, $40; ranch cook, $35; housegirls, city and country, $20. MRS. KIEFFER, 321½ S. Spring. 31

WANTED—FIRST-CLASS SKIRT MAKER on ladies' tailoring; also experienced girl to help on coats; permanent position. Only competent help need apply. 1235 W. SEVENTH. 21

WANTED—A LADY WITH $1800 TO TAKE charge of a swell rooming house. Can earn $200 per month. Call immediately at BEARDSLEY & HARNESS, 209 Braly Bldg. 21

WANTED—INTELLIGENT GIRL TO LEARN ladies' tailoring and assist in very light housework while learning; will pay at start; references. 1235 W. SEVENTH. 21

WANTED—GIRL FROM 14 TO 16 YEARS OF age to as-ist in light housework; can go to school; wages $3 per month; good home; references. 1020 OAK ST.

WANTED — YOUNG LADY TO TAKE PRIvate lessons in stenography. Fine chance. Address C. W. WARREN, box 66, Times office. 21

WANTED—SALESLADIES, OFFICE, STORE factory, housework, cashier hotel, assorted help. EDWARD NITTINGER, 353½ S. Main. 31

WANTED — LADY BOOK-KEEPER FOR a general store; good position for the right person. Address STERN BROS., Anaheim, Cal. 2

WANTED — YOUNG LADY TO ASSIST book-keeper and do typewriting, $7.50 per week. JONES BOOK STORE, 226 W. First. 31

WANTED—COOK FOR DELICACY STORE; must understand delicacy cooking; also girl to help and wait table. Apply 1361 S. MAIN. 21

WANTED — GOOD BOOK-KEEPER AND stenographer; must use Oliver typewriter; salary $60. Apply 535 BYRNE BLK. 21

WANTED — INTELLIGENT LADY, ABOUT 23, to attend office; must typewrite; $6 week to start with. 215 COFF BLDG. 1

WANTED—YOUNG LADY CLERK, ONE who can fit gloves, swell city store, not department. 215 COFF BLDG. 21

WANTED—TWO DR. SPENCER'S EMPLOYMENT OFFICE, 125½ E. 4th st., for women only. Phone James 5421.

WANTED — EXPERIENCED FINISHERS on coats, also must be good buttonhole makers. 254 S. BROADWAY, room 122. 31

WANTED—GOOD GIRL TO DO GENERAL housework; cooking for 2; washing for baby only. 240 S. 31ST. West 484. 31

WANTED—A SECOND GIRL AND A WAITress for family of 2, (two girls.) $25 each. 452½ S. BROADWAY, room 16. 21

WANTED — COMPETENT WOMAN FOR general housework; good cook; go home nights. Call 627 W. 18TH ST. 21

WANTED — NO. 1 DINING-ROOM GIRL; wages $25 per month, room and board. Apply WESTLAKE HOTEL. 1

WANTED—BRIGHT, INTELLIGENT LADY to do soliciting; nothing to sell; short hours. Call 107 W. SEVENTH. 21

WANTED—WOMAN TO HELP COOK IN ladies' exchange; also boy or girl to wash dishes. 256 S. GRAND. 21

WANTED—EXPERIENCED PANTS FINISHers; also operator; steady work. 175 NORTH SPRING, room 2. 1

WANTED—EXPERIENCED GIRL FOR general housework; 3 in family; no children. 1248 S. FIGUEROA. 21

WANTED — WOMAN, ALSO GIRLS 18 TO 20 years of age. BISHOP & CO., Seventh and Alameda.

WANTED—YOUNG LADY STOCK CLERK for wholesale. Inquire MEYER BROS., 241 Broadway.

WANTED—GIRL FOR HOUSEWORK AND help in store; German or Swedish. 1501 S. MAIN ST. 1

WANTED—GIRL TO TAKE CARE OF OFfice, $6 per week. HOTEL WILLOUGHBY, 556 S. Hill. 21

WANTED—GOOD PRESSER ON LADIES' skirts. BOSTON DYE WORKS, 221 N. Spring.

WANTED — EXPERIENCED SHIRT starcher. MUNGER'S LAUNDRY, 514 S. Main. 31

WANTED—GIRL TO DO GENERAL HOUSEwork; German preferred. 316 N. HILL ST. 21

WANTED — GIRL OR MIDDLE-AGED WOman for housework. Call 134 W. 21ST. 1

WANTED—A GOOD WOMAN TO DO CHAMberwork mornings. Apply at 2151½ E. 57TH

WANTED—SEWING GIRL; MUST BE GOOD machine operator. 502 W. SIXTH. 21

WANTED—YOUNG LADY TO ASSIST IN bath parlors. 221½ W. FOURTH ST. 2

WANTED—WOMAN COOK AT MINE. CALL early, 1115½ E. SECOND ST. 31

WANTED—
Help. Female.

WANTED — THE HENDERSON EMPLOYMENT AGENCY, 455 S. BROADWAY.
'PHONES M. 1830, HOME 9425.
Restaurant cook, $13; family cook, city, $20; cook and downstairs work, $30; six girls for general housework, city, $30; one, Pasadena, $30; two places, small families, $25; two places, 2 in family, $20; upstairs work and care of child, $20; infant's nurse, $17; young girl to learn waiting, $25 etc.; kitchen helper, $6 per week, room and board; restaurant waitresses, $8 and $9; ironer, hand laundry, $30, room and board. 31

WANTED — CHAMBERMAID, $20 AND room; waitress, inexperienced, $20, board and room; 6 cafe waitresses, $8 and $9 per week; upstairs girl, $25; waitress, same place, $25; 2 general housework girls, Hollywood, $25 and $30; 2 general housework girls, city, $30 each; 1 general housework, Pasadena, $30; 2 general housework, Redlands, $30; many places at $20; assistants, $15. MRS. GREGG, Miss Day's Employment, 121½ S. Broadway. 21

WANTED—FORTIN & HAWKINS' FEMALE Department, Ramona Blk., Spring and Third sts., rooms 22 and 23. 'Phones Main 2306, Home 1642.

Housegirl for widow lady, $20; girl to assist light housework, $25; head waitress, restaurant, $30 week; 3 arm waitresses, $9; 2 waitresses, hotel, $25; laundress and waitress, hotel, 2 hours out of city, $25 and $30, fare paid; chambermaid, city, $30; woman for day work, $1.50. 31

WANTED
Help. Male and Female.

WANTED — MEN, WOMEN AND CHILdren over 16 years old to make $3 per day and up. Call between 1 and 3 p.m. 234 S. FIGUEROA ST., room 202. 31

WANTED—
Situations. Male.

WANTED—CASHIER AND CREDIT MAN (engagement desired by active, experienced, capable man, accustomed to charge of office, credit department of large concern; have been with present company five years. Address N, box 63, TIMES OFFICE.

WANTED — YOUNG MAN LATELY ARrived from City of Mexico wishes a situation in office or business house with an opportunity to learn English. Address G, box 10, TIMES OFFICE. 21

WANTED—BY SOBER, STEADY YOUNG man position, private place, town or country; well acquainted with horses and gardening; references. Address N, box 24, TIMES OFFICE. 1

WANTED—SITUATION BY MARRIED MAN; good education, good penman, willing to work at anything; can take care of horses. Address GEORGE, 136 Winston st. The Michigan. 1

WANTED — BY MAN OF FAMILY, POSition on ranch; has had charge of large ranch 12 years; best of reference. Address N, box 99, TIMES OFFICE. 3

WANTED—MAN WISHES POSITION AS gardener or work around hotel or private home. Address L, box 33, TIMES OFFICE.

WANTED—SITUATION BY EXCELLENT housework girl; references. WOMAN'S EMPLOYMENT BUREAU, 453½ S. Broadway. 'Phone 6428. 1

WANTED—POSITION AS MANAGER GENeral merchandise store in country or mining town; 10 years' experience. Address C. P., 829 W. 11TH ST.

WANTED — POSITION COACHMAN, GARdener, by experienced and competent man; city references. Address N, box 76, TIMES OFFICE. 31

WANTED—SITUATION AS COACHMAN and gardener by an experienced single man. References. Address N, box 90, TIMES OFFICE. 31

WANTED—JAPANESE WANTS SITUATION as office cleaner or porter, small saloon. Address S, box 27, TIMES OFFICE.

WANTED—SITUATION BY EXPERIENCED Japanese family cook. Tel. Main 1145, Home 6732. TAZAEMANN, 816 S. Los Angeles. 2

WANTED—SITUATION BY HONEST JAPanese boy; cook, house work or any thing; speaks English. Address 816 E. SPRING ST.

WANTED—SITUATION OF ANY KIND BY young man, honest and willing to work. Address N, box 72, TIMES OFFICE. 21

WANTED—GOOD JAPANESE BOY WISHES position as school boy in town or country. K. TSUJI, 229½ E. Fourth st. 21

WANTED—ARCHITECTURAL DRAUGHTSman wants situation. Address M, box 56, TIMES OFFICE. 1

WANTED—BY JAPANESE, SITUATION AS bartender, hotel or club. MIYAKO, 209 N. San Pedro.

WANTED—JAPANESE BOY WANTS POsition as houseworker. Tel. 3222. 128 N. MAIN. 31

WANTED—POSITION BY FIRST CLASS platen pressman. Address box 4, STATION K, City. 2

WANTED
Situations. Female.

WANTED—YOUNG LADY; COMPETENT TO teach all higher English branches, Latin, French, music, vocal or instrumental, and elocution, seeks position as governess, 5 years best references. Address box 473, SHORB, Cal.

WANTED—COOKS AND HOUSEWIVES TO know that better bread, cakes and all breadstuffs can be made better by using Donnell's Pure Phosphate Baking Powder. Full pound cans 20c.

WANTED—REFINED LADY, THOROUGHly experienced, desires to take charge of a first-class rooming-house; will guarantee a financial success; references. 'PHONE HOME 23473. 31

WANTED—SALESMAN IN EVERY TOWN, lady or gentleman; we pay salary every week. Address MICHIGAN SUPPLY CO., San Jose, Cal., Dep. A. 21

WANTED—POSITION BY THOROUGHLY experienced and competent book-keeper and stenographer; references. Address N, box 86, TIMES OFFICE.

WANTED—GERMAN LADY WANTS PLACE as housekeeper or companion; is gentle; fully competent; good cook. 3913 WOODLAWN AVE. 'Phone 2707.

WANTED—WOMAN WISHES WORK BY the day or hour, will do any kind of plain work except washing. Address 959 DENVER A. E. White 6246. 31

WANTED—POSITION BY CAPABLE ENERgetic woman as manager and working housekeeper in rooming-house. Address N, box 94, TIMES OFFICE.

WANTED—GERMAN GIRL WANTS POSItion for general housework with family of German adults. Address M, box 68, TIMES OFFICE. 1

WANTED — GOOD GERMAN-AMERICAN girl wishes place; general housework; nice private place. Address M, box 62, TIMES OFFICE. 31

WANTED—A YOUNG WOMAN WISHES A situation as a housekeeper for 3 or more gentlemen. Address MRS. N. box 7, TIMES OFFICE. 21

WANTED—SITUATION AS A HOUSEKEEper by a Swedish lady, with a daughter, 10 years old. Address M, box 74, TIMES OFFICE. 31

WANTED—BY WIDOW, TALKING SPANISH French and German, position as cook or housekeeper. Address G, box 4, TIMES OFFICE. 4

WANTED—SITUATION AS COOK, HOUSEmaid, by Swedish lady, experienced, wages $30. MISS ANDERSON, 235½ San Julian.

WANTED—SITUATIONS FOR FIRST-CLASS help, domestic, office. ELITE EMPLOYMENT BUREAU, 445½ S. Spring st. 1

WANTED—LADY WISHES CHARGE OF first-class rooming-house; highest references. Address N, box 45, TIMES OFFICE. 31

WANTED—POSITION AS HOUSEKEEPER in small family; must have pleasant home. Address BOX 34, Glendale, Cal.

WANTED—POSITION AS CHAMBERMAID or as kitchen helper. Address 234 E. THIRD ST. Home 'Phone 5106. 31

WANTED — COMPETENT COOK WANTS situation, private family; reference. Inquire for 3 days. 'PHONE 6986. 31

WANTED — POSITION FOR GENERAL housework; good home place. Address L, box 34, TIMES OFFICE. 31

WANTED—BY YOUNG LADY PUPILS IN elocution and French. Address 521 E. OCEAN AVE., Long Beach. 31

WANTED — POSITION AS TYPEWRITIST by young lady. Address N, box 30, TIMES OFFICE. 1

WANTED—FAMILY SEWING AT ONCE, day or week; or will take home cheap. 'PHONE 6710. 31

WANTED — BY A FIRST-CLASS LAUNdress, washing to take home. 'PHONE PARK 1398. 31

WANTED — POSITION BY GIRL, HOUSEwork in family; $15 a month. 'PHONE RED 1646. 31

WANTED
Rooms.

WANTED — BEDROOM, COMFORTABLE; will give first-class vocal and piano lessons for same; references. Address N, box 42, TIMES OFFICE. 31

WANTED—BY TWO LADIES, THREE FURnished rooms in southeast; permanent. Address N, box 54, TIMES OFFICE. 1

WANTED—ROOM IN PRIVATE FAMILY, French or Spanish preferred. Address N, box 44, TIMES OFFICE. 1

WANTED
Situations, Male and Female.

WANTED — SITUATION BY MAN AND wife on fruit ranch; no children. Address H, 775, Room 7, Central ave. 1

WANTED—
Agents and Solicitors.

WANTED — GENERAL AGENTS; EITHER sex; for cities and counties in different States, to handle article of merit; necessity in every home; quick seller; big profits; 7500 sold in and around Los Angeles recently. Address or call upon ANGELUS MFG. CO., 827 S. Spring st. Office, room 29, Los Angeles, Cal. 21

WANTED — AGENTS WANTED TO SELL our high-grade nursery stock; outfit free; cash advanced weekly; write today for choice of territory. CHICO NURSERY CO., Chico, Cal. 1

WANTED — CAPABLE COUNTY REPREsentatives, California, Arizona; fine profitable proposition, requires $25 or more. 453 STOWELL BLDG. 21

WANTED
Partner.

WANTED—A PARTNER TO OPEN A REAL estate office; have had good experience in one of the largest offices in Los Angeles; will bring with me some with experience to divide expenses and profits; will bring some business with me. Address L, box 41, TIMES OFFICE. 1

WANTED—PARTNER WITH $1000 TO $2000 for drug manufacturing business; exclusive rights; no fear of trusts; experience unnecessary; personal interview required. Address S. N., box 58, TIMES OFFICE. 1

WANTED—PARTNER IN ESTABLISHED real estate business; good income assured and secured; only $250 necessary; ground floor, private office; answer quick. EWERT, 520 S. Main st. 21

WANTED—PARTNER IN A PHOTO BUSIness where he takes all money, attends to all business; only $250 required; experience not necessary. DECKER & ADAMS, 702 S. Spring st., room 220. 21

WANTED—I WANT PARTNER FOR BARber shop, baths and pool room, pool room to be added Sept. 1, if desired; terms no difference. Small capital. 1217 N. MAIN. 5

WANTED—EDUCATED AND HUSTLING man with $10,000 as partner in established real estate business. Money secure. Address N, box 15, TIMES OFFICE. 1

WANTED—YOUNG MAN AS PARTNER TO open carpenter and job shop, only $25 required, one with some experience preferred. Call forenoons, 242 S. SICHEL. 21

WANTED—LADY PARTNER, MAIL ORDER agency business, your locality; no capital or experience. A. S. ORMSBY, Chicago, Ill. 1

WANTED—
Rental Agents.

WANTED—
THE SPRING STREET COMPANY (INC.)
The Spring-street Building, Corner Seventh and Spring sts.
RENTAL DEPT.

We rent houses, storerooms, offices, hotels, rooming-houses, etc., etc.; call or phone giving us a description of your property and we will rent it for you. 'Phone Home 7434.

THE SPRING-ST. Co. (INC.)
The Spring street Company Bldg., Corner Seventh and Spring sts.

WANTED — TO RENT OR LEASE, A NEW and modern 6 or 7-room, furnished cottage or bungalow, in Westlake or Pico Heights; must have all modern conveniences, rent no object for right place; no children. Address L, box 37, TIMES OFFICE. 21

WANTED—WOULD LIKE TO RENT SHOP for manufacturing she

TO LET—
Rooms

TO LET — FURNISHED HOUSEKEEPING rooms, 3-room suites, reduced from $15 and $16 per month; single rooms $2 per month; modern home in the city; large porches; lawns, wide halls; high ceilings; weekly rates $2 and up; use of piano, phone, bath and laundry conveniences. THE WISCONSIN, 215 W. 14th st. Main 1113.

TO LET—NEWLY FURNISHED ROOMS, new house, centrally located, modern conveniences; summer rates. THE CORINTH, 221½ E. Fifth st. Phone Black 2661.

TO LET—
Handsome front suite, furnished for housekeeping.

Front room with alcove, newly furnished; housekeeping. Two nice large side rooms; furnishes for light housekeeping. Call today, 626 S. MAIN.

TO LET—FURNISHED OR UNFURNISHED, $18 and $25, elegant front bay room, up-stairs in new up-to-date house; all modern conveniences; high, healthy location on Pico st. car line; 5 blocks from Broadway and 7th st. FLOWER.

TO LET—NICELY FURNISHED ROOM in modern home of two, for one or two gents, with or without breakfast; gentlemen preferred; convenient to W. Ninth-st. car line; call morning or evenings. 915½ VALENCIA ST.

TO LET—NICELY FURNISHED ROOMS, Metropolitan Hotel, 326 S. Spring, under new management, renovated, throughout, running water, private and public baths; $7 and up per month; also suitable light rooms.

TO LET — SUITES OF HOUSEKEEPING rooms, new and modern, free baths, free phone, electric light, 4 minutes' walk to Arcade Depot; rates very low. THE VIA NOVA, 342 E. Hemlock st., corner Hope.

TO LET—325 S. HOPE. BRIGHT, AIRY, elegantly furnished double parlor, desirable also large, clean, furnished, connecting housekeeping rooms; porcelain tub; modern conveniences; best location.

I HAVE A GOOD GOLD MINE; WANT someone with capital to join me in working and selling the property; plenty of ore in sight; a money maker; no agents. Address N, box 84, TIMES OFFICE.

TO LET—FURNISHED, LARGE PARLOR, bedroom, ground floor, corner; private entrance; use of bath; 'phone; $10 a month without housekeeping; also upstairs room, very desirable. 1143 S. HOPE.

TO LET—MOORE CLIFF, 121 S. HILL. The Finest Modern Complete close in Rooming house in town. Popular prices.

TO LET—IN PRIVATE RESIDENCE, 421 S. Grand, 2 very pleasant, furnished rooms, complete for housekeeping, including heater, use of parlor for callers. Inquire on premises.

TO LET—NICE ROOMS FOR HOUSEKEEPING with every convenience.

TO LET—FURNISHED HOUSEKEEPING rooms, single or en suite. 627½ S. HOPE.

TO LET — FURNISHED ROOM WITH kitchen, housekeeping allowed. 139 E. Main.

TO LET—NICELY FURNISHED ROOM in private family, reasonable. 941 S. HOPE.

TO LET—IN BEAUTIFUL HOME, LARGE rooms, lovely grounds. 871 S. FIGUEROA.

TO LET—LARGE FRONT AND SIDE ROOM by day, week or month. 1424½ N. MAIN ST.

TO LET—NICE FURNISHED ROOMS, electric lights, baths. 124½ S. OLIVE.

TO LET—2 LARGE FURNISHED ROOMS for housekeeping. 325½ S. MAIN.

TO LET—HOUSEKEEPING ROOMS, CLOSE in, rent reasonable. 214 CALIFORNIA ST.

TO LET — 626 SAN PEDRO ST., FINE housekeeping and single rooms cheap.

TO LET—ONE LARGE FURNISHED ROOM $8 per month; no rules. 251 S. OLIVE.

TO LET—4 NICE HOUSEKEEPING ROOMS, modern. 1236 W. 20TH ST.

TO LET—FURNISHED ROOMS IN QUIET home. 1213 W. EIGHTH.

TO LET—2 FURNISHED ROOMS, PRIVATE kitchen. 771 W. 16TH.

TO LET—
Flats.

TO LET—MODERN FLATS—WATER FREE $7—4 rooms, 1120 E. Seventh, rear.
$10—4 rooms, 324 N. Fremont.
$12—4 rooms, 1127 Cyprus, new.
$13—4 rooms, 212 N. Fremont.
$13—4 rooms, 324 S. Figueroa.
$13—4 rooms, 236 S. Figueroa.
$14—5 rooms, 1127 Cyprus, furnished.
$16—5 rooms, 264 N. Fremont, furnished.
$16—5 rooms, 1915 W. Diamond.
$18—4 rooms, 910 W. First.
$18—5 rooms, 1218 S. Figueroa.
$20—6 rooms, 2234½ S. Figueroa.
WIESENDANGER, 211 Laughlin Bldg.

TO LET—
Handsome 6-room, upper flat, $25; all modern conveniences; high, fine view; close in; finest flats in city, corner Grand and Adams, opposite residence of Mrs. GARDNER, 1051 Orange st. Home 'Phone 5954.

TO LET—NEW MODERN 6-ROOM HOUSE, 213 W. 28th st. for $25 per month; also flat for families, two 3-room flats into balcony, $10 each; one 4-room flat on Echo Park road at $8 per month; also 3 nicely furnished rooms on S. Grand ave., $16 per month for light housekeeping. 1351 WILDY, 336 Grant Bldg. Home 1351. Black 1351.

TO LET — LIST YOUR RENTAL PROPERTY with us; if you want a cottage, flat or flat furnished or unfurnished see ALEXANDER RENTAL CO., 229 W. Fourth st. The only exclusive rental agency in the city.

TO LET — UNFURNISHED 5-ROOM FLAT, east-front; gas range, mantels, electric etc. If tired looking around, see this flat today, as I am certain it will suit you; possession; water paid. OWNER, 815 Valencia st.

TO LET—NEW, MODERN, SUNNY, 4 AND 6-room flats, no better in city; 4 blocks west of Figueroa; adults; can be seen from 2 to 3 p.m. Inquire at premises, very reasonable rent. 721 W. 11TH ST. Both 'Phones 734.

TO LET — 5-ROOM FLATS; ENTRANCE new, with every modern convenience; heater, porcelain baths, polished floors; will equipped and newly painted; little furniture; 1325, 1327-A, SAN JULIAN. Phone Main 5.

TO LET—FLATS; $17, 6-ROOM NEW; $15, 5-room flats, gas, electricity, water; $12, heater in bath; Cozy Cottage; adults. Grant ave. LEUSCHNER & CO., 342 S. Broadway.

TO LET — NEW ELEGANT UPPER AND lower corner sunny flats; also one modern, polished floors, heater, close in; adults, cheap. Inquire 745 S. FIGUEROA.

TO LET—LOVELY NEW 5-ROOM UPPER flat, on beautiful Santee st.; every convenience; best arranged and lighted flat in city. 1611½ SANTEE ST.

TO LET—$15; MODERN 5-ROOM GROUND floor flat; gas range, running water, and 'phone free. GOLETA APARTMENTS, 1117 W. First st.

TO LET—4-ROOM FLAT. ALL TO YOURself; modern; W. Eighth, walking distance; $17, water paid. Call 817 GOLDEN AVE., near W. Eighth.

TO LET—ONE 6-ROOM LOWER FLAT; one upper 7-room flat; gas and bath; 10 blocks from First and Broadway. 1215 OLIVE ST.

TO LET—NEW, MODERN, SUNNY 5-room flats, corner Fifth and Flower. Call RESIDENCE, opposite corner.

TO LET—CLOSE IN; UNFURNISHED 3-room flat, $11; 2 rooms and porch for light adults. Apply 204 COURT ST., or 'Phone Home 5464.

TO LET — UPPER AND LOWER FLATS, 6 and 7 rooms; all modern improvements; sunny, elegant. HOME 'PHONE 667. Pico.

TO LET—UNFURNISHED, 9 ROOMS, modern, new and up-to-date; 613 Central. BOWEN & CHAMBERLIN, 440 Douglas Bldg.

TO LET—ARTISTIC MISSION FLATS, 5 and 6 rooms. "Just what you want." Rented or unfurnished. Apply 1134½ W. 7TH ST.

TO LET—THE FINEST FLATS ON THE finest street in the city. Enquire on premises, 1246 S. FIGUEROA.

TO LET—NEW 5-ROOM FLAT ON 2d st., Benbeck Park; wood fireplace; hardwood floors, etc. 454 S. STATE.

TO LET—NICE 5-ROOM MODERN FLAT, 113 N. Hope st. BOWEN & CHAMBERLIN, 440 Douglas Bldg.

TO LET—4 AND 5-ROOM MODERN FLATS, newly tinted, light and airy; no children. 544 S. HOPE ST.

TO LET—NICELY FURNISHED MODERN 5-room house, barn. 'Phone Red 6761. 7 DISTANCE ST.

TO LET—FLAT, 3 UNFURNISHED ROOMS, one block from Courthouse. 227 N. BROADWAY.

TO LET—4 5-ROOM MODERN FLATS, 1353 S. Grand ave. Inquire 1517 S. GRAND AVE.

TO LET—FLATS, $10 S. GRAND AVE. THE M'CARTHY CO., 201 S. Broadway.

Liners

TO LET—
Furnished Flats.

TO LET—LOW RATES DURING SUMMER months at the famous Touraine apartments; newly furnished, completely furnished and modern, with private bathroom and finished with patented features for making housework easy. 447 S. HOPE ST.

TO LET—FOR $18 YOU CAN RENT FURnished modern, elegant 5 rooms (or housekeeping; gas range, hot water, finest in city; two green carpets, close in, 1 block car. 1027½ S. OLIVE. 'Phone Red 2225.

TO LET—VERY FINE TWO-ROOM FLAT; gas housekeeping; partly furnished; bath, gas, electric wall, fire; floor, bay window. 1½ THIRD ST. 'Phone Red 2225.

TO LET—FURNISHED, 2 AND 3-ROOM suites, built-in beds. The James patent wall bed; dining table on the door; close to car line. 139 S. OLIVE. 'Phone Main 1091.

TO LET—NEW AND HANDSOMELY FURnished flat, gas range, running water, bath and 'phone free. LUCERNE APARTMENTS, 1117 W. First st.

TO LET—NICE 5-ROOM FURNISHED flat; bath; gas from bedrooms, $5. 909 E. 6TH. 'Phone Red 2232.

TO LET—NEWLY FURNISHED 7-ROOM flat; also furnished housekeeping suite, 4 rooms and bath. 1009 S. HOPE.

TO LET—NEWLY FURNISHED FLAT; housekeeping rooms and bath, cheap. 31 CARR ST.

TO LET—
Rooms and Board.

TO LET—CONSUMPTIVE PATIENTS, LADY has refined home one mile from town, will take consumptive patients to board and room; perfect climate, plains, mountains, scenery, bagby, excellent medical attendance. Particulars, M. G. TOMBSTONE, Pico.

TO LET—BEAUTIFUL FURNISHED FRONT room in private family with excellent board for gentlemen; all conveniences; piano, 'phone, furnace heat; reasonable. 1421 W. 7TH ST., corner Whittier.

TO LET—LARGE NICELY FURNISHED bay window rooms, with board, in private family; piano, 'phone, bath; close in; also table board; reasonable rates; 'phone Main 1091. 139 S. OLIVE.

TO LET—THE MARION, 833 S. HILL ST. A few family suites, within easy walking distance of city and conveniently to all points of interest; finest home table; reasonable rates.

TO LET—CASA VILLA, AVENUE 52; beautifully furnished rooms, excellent board, large grounds, reasonable rates; S. Main-st. car passes. Garvanza or Pasadena via Garvanza.

TO LET—ELEGANTLY FURNISHED SUNny room, with board; also table board; home cooking; choice residence district; close S. P. 1239 INGRAHAM ST.

TO LET—AN ELEGANTLY FURNISHED bay room and connecting room, with or without board, for 4 gentlemen. 1134 INGRAHAM ST.

TO LET—BEAUTIFUL FRONT ROOM WITH large closet and nice verandas, for two people, with good home cooking; summer prices. 1015 S. MAIN.

TO LET — FINE, FURNISHED SUNNY room, private home, with or without board; suitable for teacher. 630 W. 16TH, near Figueroa.

TO LET—ROOM WITH BOARD IN BEAUtiful home, large grounds, verandas and spacious halls; CASA BLANCA, 230 S. Olive.

TO LET—PLEASANT ROOM AND BOARD with breakfast and dinner at night; bath and 'phone. 741 S. FLOWER.

TO LET—TO MAN AND WIFE, ROOM and board, $40 per month. 1703 DIXON AVE. 'Phone West 2753.

TO LET—ROOMS AND BOARD, NEW, PRIvate home, first class, no children. 728 W. 23d st.

TO LET—GOOD BOARD AND ROOM IN A quiet home; all conveniences. 1250 S. HOPE.

TO LET—ROOM AND BOARD AT 927 S. OLIVE; no children.

TO LET—
Houses.

TO LET — LIST YOUR RENTAL PROPerty with us; if you want a cottage, house or flat, furnished or unfurnished see ALEXANDER RENTAL CO., 229 W. Fourth st. The only exclusive rental agency in the city.

TO LET—MY NEW, MODERN RESIDENCE, partly furnished, 8 rooms, furnace, etc.; owner, single gentleman, 25, would retain one room with or without breakfast; references. Call forenoon. 1910 ALVARADO ST.

TO LET — 5-ROOM HOUSE, BEST RESIdence section, southwest, good barn, large lot; lawn, flowers, lease for one year $35 per month. 31 G. HEISLER, with Leonard Merrill, 417 Douglas Bldg. Member L. A. Realty Board.

TO LET—
Furnished Houses.

TO LET — AM LEAVING CITY; WILL lease my home, 6-room cottage, for one year; new and elegantly furnished; every modern convenience; linen, silver, everything complete; barn for automobile; lawn, flowers and fruit trees; 4 blocks south Westlake; references required; terms to desirable parties; adults; owner in from 11 to 2. 540 W. NINTH ST.

TO LET — IF YOU WANT AT MODEST rental a modern up-to-date house, handsomely and completely furnished, all conveniences, piano, gas, electric lights, furnace, instantaneous heater, large cellar, fine yard, etc., call at 282 W. 28TH ST., or Tel. White 2307.

TO LET—SEPT. 6 FOR 3 MONTHS, WELL furnished house, 10 rooms, all modern conveniences, including piano, books, pictures on Arroyo Seco; fine view; lawn, flowers; reference; no children; 5-cent car fare. 107 N. AVENUE 56.

TO LET—A 5-ROOM NEATLY FURNISHED cottage; also 5 and 3-room unfurnished cottage; rent reasonable. Call at 1019 WEST 20TH. Take University car line.

TO LET—FURNISHED, $25; 3 CONNECTING housekeeping rooms with separate entrance, porch and yard; also 4-room house in rear, $10. 629 W. 20TH.

TO LET—½ OF DOUBLE COTTAGE, FURnished for housekeeping; 2 bedrooms, nice place, modern and cheap. 2121 TRINITY, corner 22d.

TO LET — HANDSOMELY FURNISHED 6-room modern home. WALKER'S ADAMS-ST. TERRACE, 409 W. Adams. Beautiful location.

TO LET—FURNISHED HOUSE 6 ROOMS, gas range, electricity, piano, $35 per month, less if for six months. 420 E. 20TH ST.

TO LET — MODERN, 5-ROOM COTTAGE, furnished, 325. OWNER, 324 S. Broadway, room 115. Home Ex. 66. L. W. Smith.

TO LET — A NEW 6-ROOM FURNISHED house, owner would like to reserve two rooms. Adults. 1028 GRATTAN ST.

TO LET—FURNISHED 4 AND 6-ROOM cottage, finest location, S.W., 1253 and 1033 W. 20TH ST. Universal car.

TO LET — FURNISHED NEW COTTAGE, 4 rooms, walking distance, $25. Apply 523 S. BROADWAY, Fruit store.

TO LET—NICE LOWER 4 ROOMS, FINE kitchen with range, private bath, best location, $14. 3. HOPE.

TO LET—4-ROOM FURNISHED HOUSE, bath, toilet, etc., $15, water paid. See W. THOMPSON, 459 S. Soto st.

TO LET—5-ROOM FURNISHED COTTAGE, 1320 Le Long st.; all modern conveniences. Inquire 1327 GEORGIA ST.

TO LET—5-ROOM HOUSE, FURNISHED, close in. Inquire 539 CROCKER ST.

TO LET—NICELY FURNISHED 3 AND 6-room houses, $24, 713 GLADYS AVE.

TO LET—
Stores, Offices, Lodging-houses.

TO LET—

Storeroom at 212 West 4th st., in the Hotel Angelus, suitable for real estate; railroad office or high class retail store, will lease.

EDWARD D. SILENT & CO., Rental Department. 218-219 West Second street. 641 Both phones.

TO LET—
Miscellaneous.

TO LET—STORE AND BARN, 910 E. NINTH ST., FORMERLY OCCUPIED AS CROCKERY STORE.

TO LET—
MERCANTILE PLACE.
Between 3d and 4th streets.
3 stores, $150.
Modern stor 20 feet wide, 17 foot ceilings. Elegant corner store on Broadway. Elegant basement. Elegant corner store on Broadway. Elegant hall, 40x110 feet. Elegant lot, 120x132 feet. Beautifully illuminated building to be completed in Sept'mber, make your reservation now.
C. WESLEY ROBERTS,
236 W. 4th st. Home 6834. Main 1609.

TO LET—A FINE, LARGE, WELL-LIGHTED room on the first floor of the Times Building, new wing, south front; reached by both stairway and elevator and two halls; will be leased to permanent and reliable tenant. Apply at TIMES BUSINESS OFFICE.

TO LET—
15 unfurnished rooms on Main st., close in, with lease; rent $55. Apply at 126 E. 24TH ST.

TO LET—5 YEARS, NEW, MODERN, 10-room lodging-house; all conveniences; running water in every room; want reliable tenant; can clear $2000 per annum; will write cheap lease. F. SNOVER, 119 South Broadway.

TO LET—NICE LARGE, 10-ROOM, UNFURnished or partly furnished house; gas, bath; adults only. Price, or Traction car, 1227 VALENCIA.

TO LET—NEW, MODERN, 5-ROOM COTtage, fine lot, chicken corral, close in, water paid. Call 309 S. GLEN AVE. Park 146.

TO LET—UNFURNISHED, 153 E. 30TH 6-room house, fine stable; fine ground. KNAPP & CO., 204½ South Broadway.

TO LET—A 5-ROOM COTTAGE, NEWLY and papered, with bath, gas, pantry, large garden and lawn. 1023 E. 23d st.

TO LET—5-ROOM HOUSE, NO. 139 E. 3d st, gas, porcelain bath, rooms all repapered. RICHARDS, 420 Douglas Bldg.

TO LET—BEAUTIFUL NEW HOUSE, 10 rooms, parlor, modern, up-to-date, 222 FONT AVE., very close in.

TO LET—ROOMS, 2 STORY, 8 ROOMS, 2 cottage, close in, $13.
REALTY CO., 110 S. Broadway.

TO LET—AN 8-ROOM UNFURNISHED house, fine condition. 321 W. Jefferson. Inquire 3. BABCOCK, Braly Bldg.

TO LET—2-STORY 5-ROOM HOUSE, corner lot, grounds equipped for raising chickens. 639 PASADENA AVE.

TO LET—LARGE 5-ROOM COTTAGE, BATH, LAUNDRY. Close in; all of the good things capped up quick.

TO LET—STRICTLY MODERN, 6-room cottage, gas and electricity. 1865 Hope. Home 7406.

TO LET—5 ROOMS AND BATH, 647 back door open. BEN WHITE, Broadway.

TO LET—NEW HOUSE, UNFURNISHED, 4 rooms, bath, modern. 730 E. NINTH ST., off Central.

TO LET—SUNNY COTTAGE, 4 ROOMS; all conveniences. Call 729 W. 36TH, ground ave.

TO LET—NEW, FIVE-ROOM HOUSE, WITH bath, etc. 714 SAN JULIAN ST., near 8th ave.

TO LET—SEE S. A. BROWN TO RENT 4-room cottage in this city. 1225 CENTRAL AVE.

TO LET—3 NEW 6-ROOM COTTAGES, modern; $25. OWNER, 'Phone Park 1941.

TO LET—HOUSE 946 BLAINE ST., $25 PER month. Phone MRS. JOHNSON. Main 2907.

TO LET—$15 WITH WATER; 5-ROOM house, bath, etc. 210 MAPLE AVE.

TO LET—5-ROOM COTTAGE, GAS; LAWN to cut; adults. 613 E. 21ST ST.

TO LET—MODERN 6-ROOM HOUSE, 788 W. 23d st., near Grand ave. Inquire 1130 S. GRAND AVE.

TO LET—WITH WATER, 1509 SOUTH Hope st., 3 rooms, overlooking Main and Broadway; fine location for residence or business.

TO LET—NICE LARGE, 10-ROOM, UNFURnished house; gas, bath; adults only. Price, or Traction car, 1227 VALENCIA.

TO LET—NEW, MODERN, 5-ROOM COTtage, fine lot, chicken corral, close in, water paid. Call 309 S. GLEN AVE. Park 146.

TO LET—UNFURNISHED, 153 E. 30TH 6-room house, fine stable; fine ground. KNAPP & CO., 204½ South Broadway.

TO LET—A 5-ROOM COTTAGE, NEWLY and papered, with bath, gas, pantry, large garden and lawn. 1023 E. 23d st.

TO LET—5-ROOM HOUSE, NO. 139 E. 3d st, gas, porcelain bath, rooms all repapered. RICHARDS, 420 Douglas Bldg.

TO LET—BEAUTIFUL NEW HOUSE, 10 rooms, parlor, modern, up-to-date, 222 FONT AVE., very close in.

TO LET—ROOMS, 2 STORY, 8 ROOMS, 2 cottage, close in, $13.
REALTY CO., 110 S. Broadway.

TO LET—AN 8-ROOM UNFURNISHED house, fine condition. 321 W. Jefferson. Inquire 3. BABCOCK, Braly Bldg.

TO LET—2-STORY 5-ROOM HOUSE, corner lot, grounds equipped for raising chickens. 639 PASADENA AVE.

TO LET—LARGE 5-ROOM COTTAGE, BATH, LAUNDRY. Close in; all of the good things capped up quick.

TO LET—STRICTLY MODERN, 6-room cottage, gas and electricity. 1865 Hope. Home 7406.

TO LET—5 ROOMS AND BATH, 647 back door open. BEN WHITE, Broadway.

TO LET—NEW HOUSE, UNFURNISHED, 4 rooms, bath, modern. 730 E. NINTH ST., off Central.

TO LET—SUNNY COTTAGE, 4 ROOMS; all conveniences. Call 729 W. 36TH, ground ave.

TO LET—NEW, FIVE-ROOM HOUSE, WITH bath, etc. 714 SAN JULIAN ST., near 8th ave.

TO LET—SEE S. A. BROWN TO RENT 4-room cottage in this city. 1225 CENTRAL AVE.

TO LET—3 NEW 6-ROOM COTTAGES, modern; $25. OWNER, 'Phone Park 1941.

TO LET—HOUSE 946 BLAINE ST., $25 PER month. Phone MRS. JOHNSON. Main 2907.

TO LET—$15 WITH WATER; 5-ROOM house, bath, etc. 210 MAPLE AVE.

TO LET—5-ROOM COTTAGE, GAS; LAWN to cut; adults. 613 E. 21ST ST.

TO LET—MODERN 6-ROOM HOUSE, 788 W. 23d st., near Grand ave. Inquire 1130 S. GRAND AVE.

TO LET—
Beach Property.

TO LET—BRIGHTON BEACH, COTTAGE OF 7 rooms, hot water connection with bathroom, close to station, in first-class order. WRIGHT & CALLENDER, 223 S. Hill st.

TO LET—FURNISHED 3-ROOM NEW MODern cottage, Ocean Park, by week or month. GUSTAV S. SMITH, 223 Laughlin Bldg. Main 2712. Home 1452.

TO LET—FULLY FURNISHED, 3-ROOM cottage, at Manhattan Beach, close to wharf and postoffice, $25 a week, including gas. TEL. WEST 1350.

TO LET—
Miscellaneous.

TO LET — 130x144 ON SAN PEDRO ST., with house, barn, etc.; fine outlay for wood and coal yard, or horse dealer. BOWEN & CHAMBERLIN, 440 Douglas.

FOR SALE—
Houses.

FOR SALE—

ALTHOUSE BROS.,
225-232-234 LAUGHLIN BLDG.
'PHONE MAIN 265.
HOME EXCHANGE 263.

COMPLETE AND BEAUTIFUL.

IDEALLY BUILT HOME, $5000.

ON LOT 67½X150.

Just completed with east front on a large beautiful lot, 67½x150 feet, one of the daintiest, most complete homes in Southern California. Seven rooms and large reception hall, which is paneled and has beamed ceilings of perfect style; ornate Flemish oak finish downstairs; four large bedrooms all attractive and finished in white enamel; large closets and linen closets; fine, late style fixtures; large cement basement with cement steps; fine furnace. House has two handsome porches, large bay windows; front porch and steps are of cement; surrounded by attractive lawn and has fine barn on lawn.

EIGHT ROOMS—JUST COMPLETED.

A PERFECT HOME FOR $4000.

PARTICULARLY FINE LOCATION.

Looking from one end of Los Angeles to another you will find no home so architecturally perfect, and so perfectly planned for the mistress' needs as this brand new one-story bungalow. The purchaser may individualize as her own home by becoming first occupant. House has every convenience anyone could wish for. Floors are of fine quarter-sawed oak; four bedrooms on the second floor are daintily finished in white enamel and floors are also polished. An open fireplace in artistic golden brick is set in mantel of the same in one of the receiving rooms; beautiful built-in buffet. There is plenty of good large closets; good cement basement. The location is in a really-fine neighborhood, where this beautiful house, with handsome bay windows, is well set off, the lot is very large.

Members Los Angeles Realty Board.
ALTHOUSE BROS.,
234 Laughlin Bldg., 315 S. Broadway. 31

FOR SALE—
SNAPS IN REAL ESTATE (Come Early.)
$1000—4-room cottage on 16th st., large lot.
$1250—5-room cottage on Jefferson st., large lot.
$1700—4-room modern cottage on Mateo st.
$1900—6-room modern cottage on 36th st.
$2300—6-room modern cottage, on 17th st., with small house in rear, which rents for $8 a month.
$2500—5-room modern cottage, on 15th st.
$2500—6-room modern cottage on 14th st., close in.
$4000—Lot with two houses on Crocker st., renting for $40 month.
$4000—10-room house on 16th st., large lot; close in.
A small cash payment and balance same as rent, buys any of the above; see us for cottages and flats for rent in all parts of the city.
SIMMONS & SIMMONS,
218 S. Broadway, room 206.
'Phone John 4066.
Home 2230.

FOR SALE—

Beautiful east front, house, 7 rooms, new, modern, only $4000, 7th-st. boulevard, 2-story, 7 large rooms and hall, fine elevation, charming view, street work paid, half block 9th st. car. Excellent well built, fine lawn, opposite Westmoreland; where values are rapidly advancing. $4000. Be quick.
MINES & FARISH,
404 Bradbury Bldg.

FOR SALE—AT A BARGAIN, ONE OF THE most desirable HOMELIKE COTTAGES IN THE CITY, LOCATED ON S. UNION AVE., NEAR 16TH ST.; STRICTLY MODERN, GAS, ELECTRIC AND SEWER CONNECTIONS, FINE COMBINATION GAS AND ELECTRIC FIXTURES, PORCELAIN BATH WASHTUBS, GOOD CELLAR, 3 EXTRA LARGE ROOMS WITH CLOSETS AND RECEPTION HALL, FRONT AND REAR PORCH; EASTERN EXPOSURE; NICE LAWN.
SNAP AT $2700. ½ CASH.
A. T. JERGINS & CO., FOR FULL PARTICULARS, 400 H. W. HELLMAN BLDG., PHONE 3341.

FOR SALE—I WANT TO SELL MY HOME, best built house in Los Angeles; all modern, fitted for heating with a furnace; in cement cellar, every room ventilated; high ceilings, extra wide openings; large veranda, buffet built in dining-room; 2 large rooms; lot 50x150 feet; back yard in lawn and fruit trees, vines and shrubbery; first-class neighborhood; half block from Grand-ave. line and Main-st. cars; my reasons for selling, house too small; for an ideal home see this. Apply on premises; price $4000. 2424 S. Hope st. Mortgage $1500. JAMES SMITH & CO., 137 and 139 S. Spring st.

FOR SALE — BOUGHT SIX-ROOM, NEW, modern, two-story house last year, best part; now worth lot 50x150 to alley; will street; work in and paid for; cement sidewalks, curb, lawn, flowers, electricity, gas; incroses daily; value daily; fine improvement going in; Hall tract; half block from one car line; three blocks from West Adams line; nothing compels moving; higher altitude; sell for $3500; mortgage $1500 can stand, 6 per cent.; must sell quick; may take less than thousand down; will deal with buyer direct; no agents; answer for appointment. Address N, box 54, TIMES OFFICE.

FOR SALE—
$2000
NEW 5-ROOM COTTAGE, SOUTHWEST. A BARGAIN, CLOSE IN. Large room, east front, lawn, large lot; easy terms if desired. Let us show you this.
BRADFORD & HILLIER,
Broadway and Third, 414-415 Bradbury Bldg. Tel. Home 1903. 31

FOR SALE—
The biggest bargain in town on W. 26th near Figueroa; 7 rooms, very modern; good street; lot only $1750 cash; money coming as usual; come in and ask for bargain 21, GOLDEN STATE REALTY CO., 421 S. Spring st., Main 2918. Home Ex. 56.

FOR SALE—NEW COZY STRICTLY MODern 5-room cottage, must be seen to be appreciated; 1706 Dixon ave., near two car lines; elevated ground, look at it; it's a for sale on easy terms; might consider lot as first payment. 'PHONE PARK 107.

FOR SALE—"ODERN COTTAGE, SEVEN rooms, foundation cement, cellar size of whole house, with fine vegetables; terms less than one-third cash, balance time; car line. 6023 MONTE VISTA ST., Highland Park.

FOR SALE—$4500; CLOSE IN, 7-ROOM house, bath, lawn; lot 50x150; 6-room bungalow in rear renting for $16 per month; this is a good buy for investment; owner leaving city. GUSTAV S. SMITH, 223 Laughlin Bldg. Main 2712; Home 1452.

FOR SALE—$100 DOWN, $15 PER MONTH, new modern cottages, with cabinet kitchen, bath, toilet, tinted walls, etc.; close in, 10 minutes from Third and Spring cars; 2 sold last week. Clarence near Sixth; take Green Traction car. 'PHONE PARK 107.

FOR SALE—$250 DOWN, $20 MONTHLY, new, beautifully finished 5-room house, on E. Adams street, near Stanford ave., never occupied, price $2300. HENDERSON-STEPHENS CO., 703 Trust Bldg., Second and Spring.

FOR SALE—NEW 5-ROOM COTTAGE, ALL modern conveniences, everything of the best; lot 50x150 to alley, on Main; this is an exceptionally nice place; $4250; is less than cost. HALL & BAEYERTZ, 214 W. Second.

FOR SALE—$4250, FURNISHED; $2500, UNfurnished; a nice, well-built, very convenient, modern dwelling, southwest; nice grass plat; near to car line; in excellent neighborhood. Address N, box 85, TIMES OFFICE.

FOR SALE—A BARGAIN, THIS NICE, NEW and modern 5-room cottage, cellar, barn and carriage shed, lot 40x146, E. 34th st.; owner says sell at once for only $2000. SHOULTERS & BIGELOW, 123 S. Broadway.

FOR SALE—$3400; 6-ROOM BUNGALOW, pack hall, separating bedrooms and bath from rest of house, front hall with seat; 6 closets, store, off kitchen, gas, electricity, shed, trees, berries. 1015 W. 22D ST. Hope 3301.

FOR SALE—$3500; BEAUTIFUL 5-ROOM cottage, new and modern; mantel, china closet, lot 40x135; barn; must be sold; owner leaving city. GUSTAV S. SMITH, 223 Laughlin Bldg. Main 2712; Home 1452.

FOR SALE—GOOD HOUSE, CHEAP. 1922 A FLOWER.

FOR SALE—
Houses.

FOR SALE—

A. C. GOLSH & CO.
Established 20 years.
$500 cash, balance easy; call and see us about this; lot 40x140; this will surely please you; $300 below value.
$2500.
We have a lovely cottage at Boyle Heights, 6 rooms, which is situate upon high ground; $500 cash, balance easy.
$2000—TERMS.
Overton st. between 10th and 11th; 6-room new cottage, this place is close in and can be purchased upon terms.
$2250—TERMS.
Overton st. between 10th and 11th; 6-room, new, modern cottage; consider the distance and location and the fact they can be purchased on terms.
$2250—TERMS.
7-room cottage on Loveland ave. near Ninth; Rolls; fine lawn, 3 varieties of fruit in back yard; stable 20x30; woodwork in house hard finished.
$1400—TERMS.
8-room house on Bonsallo ave. near 21st; all rooms are extra large; tinted and lovely decorations, especially the reception hall; fine barn, lovely lawn.
$7000—TERMS.
Call and see us about our 10-room new house on Arapahoe st., in Westmoreland tract; it will bring you $10,000 in spring. we are sole agents for above.
A. C. GOLSH & CO.,
Insurance, Real Estate and Loans,
101 N. Broadway. 1

FOR SALE—
$3200—7 rooms, new, handsome, Adams st.
$2900—5 rooms, W. 23th.
$2700—6 rooms, E. 30th.
$1600—4 rooms, Clarence st.
$1950—7 rooms, 2 lots, E. 28th st.
$1750—5 rooms, 39th st. and S. Park.
$2200—6 rooms, E. Washington.
$3450—6 rooms, W. 24th.
$2000—5 rooms, E. Sixth.
$2600—5 rooms, E. 29th, fruit, flowers.
Bargains in houses.
EDWARD C. CRIBB CO.,
31 218 S. Broadway.

FOR SALE—NEW 5-ROOM COTTAGE COMplete and modern, 50th st., near Central ave., lot 40x139, to alley, electricity, porcelain bath, open plumbing, lawn, flowers, fruit, clean, pretty, new; A complete little home ready to step right into, and below its market value.
PIRTLE & BIXBY,
406-7 Braly Bldg. Home 6392.

FOR SALE—WE HAVE SEVERAL PROpositions of merit in, both vacant and improved, really in the city and suburban, and think we could interest you if you would call at our office. We are prepared to sell you a lot and build you a house on very easy terms. The F. H. CASS REALTY CO., 510 Braly Bldg. 4

FOR SALE—I WISH TO SELL MY 6-ROOM cottage which was planned out of the ordinary; double parlors, beautiful dining room overlooking mountains; fine cement cellar with Vendom ice chest, automatic lid allowing dumb waiter to enter same; lot 50x 175; 10 fruit trees; will produce bills and sell for cost. Address N, box 25, TIMES OFFICE. 31

FOR SALE—A BEAUTIFUL COTTAGE, ON south Union ave., new and strictly modern, now renting for $25 per month, but owner must sell and will at the low price of $2700; one-half cash. If you are looking for an ideal home, place close in, investigate this. A. T. JERGINS & CO., 400 H. W. Hellman Bldg., 4th and Spring st. 31

FOR SALE—$2750, MODERN 6-ROOM COTtage, trees, flowers, lawn, street graded, cement sidewalk, lot 42x125 to alley. Terms to suit. Located on 29th, near Vermont ave. This is a snap and if you want a nice home, S.W. see us at once. U. H. GOWEN & CO., 304 Frost Bldg., 145 S. Broadway. 31

FOR SALE—$300 CASH; 5-ROOM CALIFORnia house, high ground, fine view, 1 block from school, one-half block from car, lot 50x130 to alley, fine soil, good chicken house and corral, 10 minutes from First and Spring. See Southern California Realty Co., Real estate dustlers, 217 N. BROADWAY. Phone Main 1906. Room 304. 1

FOR SALE—
7-room cottage, close in, $2900.
5-room cottage, close in, $2500.
5-room cottage, 20 minutes' ride, $2500.
All on very small payment down and balance time as desired; some good houses Westlake district, on easy terms. E. E. SQUIRES, 346 Bradbury Bldg. Home 6026.

FOR SALE—I WANT SPOT CASH OFFER for my 5-room cottage; no reasonable offer refused; cash value of same is $1950, and I will take mortgage back of $700 for 3 years at 7 per cent.; balance or all cash. Now make your offer if you want a snap. I am going to sell and your price is mine. Owner, 1254 W. FIFTH ST. 31

FOR SALE—GENUINE SNAP BARGAIN. $2400—5-room, new, modern cottage, built for a home; has every convenience; large lot to alley; nice yard and garden; good neighborhood; close in near 16th and Maple; worth $2900.
H. JAWORSKY & CO., 433 W. First.

FOR SALE—
EASY TERMS.
$1800—New cottage, 4 big rooms and bath; Melrose Junction, at city boundary; Cahuenga or Laurel Canyon car. Hollywood the McCarthy Bldg., Los Angeles.

FOR SALE—BRAND NEW, MODERN, artistic bungalow, Los Angeles; 5-room modern cottage, Pomona; 20 acres, walnut, buildings, water; half trade, half time. All snaps. 'Phone OWNER, 4873.

FOR SALE OR EXCHANGE — A 6-ROOM cottage, completely furnished, on the ocean front at Santa Monica, for a clear lot, or equity worth $500; must be sold quick. Address N, box 83, TIMES OFFICE.

FOR SALE—$200 CASH; NEW, MODERN, 7-room house, southwest, complete; modern; street work paid; balance to suit. Bargain. FREEMAN & CARLSON, 223 Bryson Block.

FOR SALE—AND A BARGAIN; A BEAUtiful 5-room house and lot on W. Union for $2700; $½ cash; if you want a snap look this up. A. T. JERGINS, 400 Hellman Bldg.

FOR SALE—SPECIAL CITY BARGAINS; small house and half acre, $1200; fine 5-room cottage, $2500; another, with stable, for $2900; modern 6-room cottage, $2750. H. D. LIST, 312 Tajo Bldg.

FOR SALE—NEW 7-ROOM MODERN COTtage, walking distance, $2375, $500 cash down, balance easy terms, 6½ per cent.; be quick if you want this. See owner, G. W. KNIGHT, 1017 Maple ave.

FOR SALE — $1750; ONLY $150 DOWN

Liners.

FOR SALE—
Country Property.

FOR SALE—ABOUT 25 CHICKEN RANCHES; some good ones; see M. W. ATWOOD & CO., 422 Grant Bldg., corner 4th and Broadway.

FOR SALE—FRUIT AND ALFALFA LANDS, free excursion. Full information at A. B. SHOEMAKE & CO., 124 S. Broadway.

FOR SALE—
Suburban Property.

FOR SALE—
PIN YOUR FAITH TO
FIRTH BOULEVARD TRACT.
It is bound to double and treble in value with the city's growth. Suburban acreage has been the foundation of the wealth of the older residents of this city.
WHAT OTHERS HAVE DONE YOU CAN DO.
Buy one or more half-acre lots in FIRTH BOULEVARD TRACT and let the city build around you and in a short time you will be a wealthy man. The lots are being rapidly picked up by business men and mechanics who wish to have a home within a short distance of the city. The property is on the
LONG BEACH LINE.
ONLY 15 MINUTES FROM SIXTH AND MAIN STS.
Water is piped in large mains under pressure with a two-inch outlet to every lot. Use all you want, it is free and there is plenty of it.
BOULEVARDS AND AVENUES ARE OILED.
The people, recognizing the fine quality of the soil and honest, substantial improvements, are buying the lots so eagerly that I was prompted to open an addition to the tract to supply the demand for these excellent villa lots. They are selling at
$300 to $350,
including an unlimited supply of pure artesian water. The terms are part cash and $10 a month. I would like to have you see this property and
JUDGE FOR YOURSELF.
Call at the office for FREE TICKETS, PLATS AND FURTHER INFORMATION.
EMIL FIRTH, 415-417 LAUGHLIN BLDG.
Phones Home 6151; Sunset, Main 254.

FOR SALE—

—SUNNY SIDE—
—HAS—
—GROWN—
FREE EXCURSION TO SUNNY SIDE.
THIS IS YOUR LAST OPPORTUNITY TO BUY SUNNY SIDE LOTS.
We have nearly sold out.
The splendid location, excellent water system, the soil and unexcelled car service has been the means of the unprecedented sales of Sunny Side lots.
Sunny Side is the place for a suburban home. Especially adapted to fruits, berries, flowers or vegetables and poultry.
Our prices have not changed. You can buy choice lots, one-fourth acre, $200 and up. One-half acre, $300 and up. Two and one-half acre, $1000 and up; on very easy payments. Locations of lots are on Vermont and Sunny Side aves., Hoover, Figueroa and Main sts. Take either Interurban (Traction) cars, Sta. Pedro line at corner Hill and Third sts. or the Redondo-Gardena branch. Care at our office.
FREE EXCURSION TICKETS.
WE PAY YOUR FARE.
GO AT ANY HOUR YOU PLEASE.
Our agents will meet you at Sunny Side at all times, including Sunday. Don't delay, go today. For tickets, maps and booklets, see—
GRIDER & HAMILTON.
Home 1199. 235 W. 2nd st. Sunset Main 524.

FOR SALE—BARGAIN.
We have for sale on Los Robles ave., Alhambra, 11 acres of fine soil, with more than ample water for irrigation, of the best and cheapest water systems in this vicinity. The improvements consist of an 8-room house, cow-story, barn, etc. Water piped all over the property. The location is convenient to the Monrovia car line, and is within one and one-quarter miles of the Raymond Hotel. Here is both Los Angeles and Pasadena; absolutely frostless and in one of the most beautiful locations of a long list of homes in Southern California; magnificent view. We have just sold 15 acres adjoining at $800 per acre for improvement for the home, and can deliver this place for $1000 less than the actual cost of the bare land. Price only $4500. Careful investigation solicited.
ERKENBRECHER INVESTMENT SYNDICATE (LTD.)
Members L. A. Realty Board.
Suite 304, 15-story Braly Bldg.

FOR SALE—THE BEST-EQUIPPED, BEST-paying 16-acre poultry ranch in the southwest; many fine buildings; fruit trees; also another 1½ acres with modern cottage; both near Los Angeles and "snaps." OLIVER PIERCE, 217 E. 1st st., Los Angeles.

FOR SALE—$1200 WILL BUY A 6-ROOM furnished house, with small cellar; small stable, very sightly location, 84 115x200 on two streets; only 3 blocks from electric line. Call on or address HOSMER & KIMBALL, Sierra Madre.

FOR SALE—LOTS, $225; 2 LOTS, 5-ROOM house, windmill, $1050; two lots, small new house, piped with water, $1000; also acreage, fine houses. Take San Pedro car, Third and Hill, to 58TH AND VERMONT AVE. 2

FOR SALE—ACRES OF CAN LINE, 1308 feet, makes 200 lots, only $750 acre. Not acre adjoining for less than $1000. See LEE & SMITH, 117 S. Broadway. 20

FOR SALE—GOOD LOT IN SAN PEDRO for safe deposit box, owner must sell this week. Address N, box 8, TIMES OFFICE. 20

FOR SALE—AT A BARGAIN, 50-FT. LOT, 8-room house, 25 HILL ST., Ocean Park. Inquire on premises. 6

MANHATTAN BEACH.

FOR SALE—
WE ARE BUSY
Grading and otherwise improving all of our unsold property at Manhattan Beach. This work will be pushed to completion at an expense of several thousand dollars and will greatly enhance the value of all property there.
Go down and look at it and then buy your lot NOW—it will cost more money within 30 days. This is no bluff.
MANHATTAN BEACH COMPANY,
James G. Cortelyou, President,
231-232 Douglas Bldg.
new phones—Main 221 and Home 5172 1

FOR SALE—BARGAIN.
Alhambra, 11 acres of fine soil, with more than ample water for irrigation, of the best and cheapest water systems in this vicinity. The improvements consist of an 8-room house, cow-story, barn, etc. Water piped all over the property. The location is convenient to the Monrovia car line, and is within one and one-quarter miles of the Raymond Hotel. Here is both Los Angeles and Pasadena; absolutely frostless and in one of the most beautiful locations of a long list of homes in Southern California; magnificent view. We have just sold 15 acres adjoining at $800 per acre for improvement for the home, and can deliver this place for $1000 less than the actual cost of the bare land. Price only $4500. Careful investigation solicited.
ERKENBRECHER REAL ESTATE SYNDICATE (LTD.)
Members L. A. Realty Board.
Suite 304, 15-story Braly Bldg.

FOR SALE—THE BEST-EQUIPPED, BEST-paying 16-acre poultry ranch in the southwest; many fine buildings; fruit trees; also another 1½ acres with modern cottage; both near Los Angeles and "snaps." OLIVER PIERCE, 217 E. 1st st., Los Angeles.

FOR SALE—$1200 WILL BUY A 6-ROOM furnished house, with small cellar; small stable, very sightly location, 84 115x200 on two streets; only 3 blocks from electric line. Call on or address HOSMER & KIMBALL, Sierra Madre.

FOR SALE—LOTS, $225; 2 LOTS, 5-ROOM house, windmill, $1050; two lots, small new house, piped with water, $1000; also acreage, fine houses. Take San Pedro car, Third and Hill, to 58TH AND VERMONT AVE. 2

FOR SALE—ACRES OF CAN LINE, 1308 feet, makes 200 lots, only $750 acre. Not acre adjoining for less than $1000. See LEE & SMITH, 117 S. Broadway. 20

FOR SALE—I HAVE 80 ACRES ON SOUTH Main st. near Slauson ave. Owner must sell this week. Address N, box 8, TIMES OFFICE. 20

FOR SALE—AT A BARGAIN, 50-FT. LOT, 8-room house, 25 HILL ST., Ocean Park. Inquire on premises. 6

MANHATTAN BEACH.

FOR SALE—
WE ARE BUSY
Grading and otherwise improving all of our unsold property at Manhattan Beach. This work will be pushed to completion at an expense of several thousand dollars and will greatly enhance the value of all property there.
Go down and look at it and then buy your lot NOW—it will cost more money within 30 days. This is no bluff.
MANHATTAN BEACH COMPANY,
James G. Cortelyou, President,
231-232 Douglas Bldg.
new phones—Main 221 and Home 5172 1

FOR SALE—BARGAIN.
We have for sale on Los Robles ave., Alhambra, 11 acres of fine soil, with more than ample water for irrigation, of the best and cheapest water systems in this vicinity. The improvements consist of an 8-room house, cow-story, barn, etc. Water piped all over the property. The location is convenient to the Monrovia car line, and is within one and one-quarter miles of the Raymond Hotel. Here is both Los Angeles and Pasadena; absolutely frostless and in one of the most beautiful locations of a long list of homes in Southern California; magnificent view. We have just sold 15 acres adjoining at $800 per acre for improvement for the home, and can deliver this place for $1000 less than the actual cost of the bare land. Price only $4500. Careful investigation solicited.
ERKENBRECHER REAL ESTATE SYNDICATE (LTD.)
Members L. A. Realty Board.
Suite 304, 15-story Braly Bldg.

FOR SALE—THE BEST-EQUIPPED, BEST-paying 16-acre poultry ranch in the southwest; many fine buildings; fruit trees; also another 1½ acres with modern cottage; both near Los Angeles and "snaps." OLIVER PIERCE, 217 E. 1st st., Los Angeles.

FOR SALE—$1200 WILL BUY A 6-ROOM furnished house, with small cellar; small stable, very sightly location, 84 115x200 on two streets; only 3 blocks from electric line. Call on or address HOSMER & KIMBALL, Sierra Madre.

FOR SALE—LOTS, $225; 2 LOTS, 5-ROOM house, windmill, $1050; two lots, small new house, piped with water, $1000; also acreage, fine houses. Take San Pedro car, Third and Hill, to 58TH AND VERMONT AVE. 2

FOR SALE—ACRES OF CAN LINE, 1308 feet, makes 200 lots, only $750 acre. Not acre adjoining for less than $1000. See LEE & SMITH, 117 S. Broadway. 20

FOR SALE—I HAVE 80 ACRES ON SOUTH Main st. near Slauson ave. Owner must sell this week. Address N, box 8, TIMES OFFICE. 20

FOR SALE—AT A BARGAIN, 50-FT. LOT, 8-room house, 25 HILL ST., Ocean Park. Inquire on premises. 6

FOR SALE—
Beach Property.

OCEAN PARK.

FOR SALE—
SOUTH OCEAN PARK.
Formerly Short Line Beach.
South Ocean Park.
The finest beach on the Coast.
Gas, electricity, sewer and water.
The new cut-off will soon be
Running direct into South Ocean Park.
Prices from $300 up.
ROBT. MARSH & CO.,
312 H. W. Hellman Bldg.,
Or office on the tract.

STRONG & DICKINSON, 125 S. Broadway.

FOR SALE—GREAT BARGAIN; MUST BE sold owing to age of owner; level 10-acre floor, near city limits of Long Beach and close to American ave. car line; finest tract of land for subdivision in this locality; price $250 per acre; will make terms. Address LOCK BOX 539, Long Beach, Cal. 21

FOR SALE—LOT ON GRAND AVE. NEAR Ocean Front, $675.
Lot on Dudley, very fine view, $700.
Lot on one of the best streets, Short Line Beach, $525.
Corner lot on Dudley, $1000.
C. J. HILDESHEIM, 129 Ocean Front, Ocean Park. 21

FOR SALE—OCEAN PARK; I AM LOOKING for a bargain in cottage or vacant lot at Ocean Park or Short Line Beach; owners only; cash is waiting. BOX 144, Ocean Park.

LONG BEACH.

FOR SALE — 2 HOUSES, SOUTHWEST, corner Linden and First sts., for residence or business. See OWNER, 71 Linden, three days, 29th, 30th and 31st August. 20

FOR SALE—
Lemon and Orange Groves.

FOR SALE—FINE LEMON ORCHARD, TEN acres, abundance of water, good crop on trees; frostless belt; new 8-room dwelling; lemon house; $3000; $1000 cash. GUSTAV S. SMITH, 223 Laughlin Bldg. Main 2712. Home 1403.

F
Real Estate.

FOR EXCHANGE—OR SALE—
$3000—RANCH HOME AT INGLEWOOD ON REDONDO ELECTRIC CAR LINE; 25 ACRES IN BEARING FRUIT, 5-ROOM MODERN COTTAGE, FOR HOUSE IN LOS ANGELES.
$3500—MODERN 5-ROOM COTTAGE, COMPLETELY FURNISHED, WITH LOT AND HALF AT OCEAN PARK, FOR LOS ANGELES CITY home.
$5000—40 ACRES CHOICE LAND NEAR TOLUCA, 8 ACRES IN FRUIT, BARN, WINDMILL AND TANK FOR CITY.
$28,500—2 BUSINESS BLOCKS IN CITY RENTING FOR ABOUT $175 PER MONTH, AND CAN RUN UP TO $25,000 FOR BUSINESS PROPERTY.
$60,000 — 150-ACRE WALNUT RANCH, NEAR CITY, 100 ACRES SOFT-SHELL WALNUTS, 20 ACRES ORANGES, 60 INCHES WATER, FOR CITY BUSINESS PROPERTY AND WILL ASSUME OR PAY CASH UP TO $60,000.
H. RICHARDS, 430 DOUGLAS BLDG.

FOR EXCHANGE—
$125,000—FLOUR MILL PROPERTY in good county-seat town in Wisconsin; 3-story brick and stone, 30x70; 1-story stone boiler and engine-house, 26x30; brick coal shed, 20x25; 3-story elevator building with iron roof; also frame warehouse, 20x60; good stables and wagon sheds; all buildings good as new; R.R. runs between warehouse, mill and elevator; capacity 275 barrels; good machinery; all mill truck, scales, office furniture, and five lots in with property; mill cost over $35,000; want clear income in Southern California.

$225,000—Apartment building, N. Y. City, rent $24,000; all expenses $6500; net 7% per cent; for No. 1 average up to two-thirds San Diego, Los Angeles or Pasadena.
THORNE-HILL INV. CO.,
Home 1484. Room 311, 218 S. Broadway. 21

FOR EXCHANGE—BY J. W. CURNS WITH Ben White, 236 Bryson Block; $4000. Two modern flats of 5 rooms each at Inglewood, Chicago; want ranch or city.

$6000—21 lots, 25x80 each, on Ferry and Kane ave., South Camden, N. J.; only 2 blocks from business center; want city or walnut ranch.

$2700—5-story brick house and lot on South Fourth st., same city, rented for $25 per month; want city or walnut ranch; will assume.

FOR EXCHANGE—1800-ACRE PLANTATION on the Red River in Arkansas; 3 houses and 4 large manned gins; fine place, $20,000.
2700 acres fine timber land in Arkansas, $27,000.
640 acres rich prairie land in St. Francis county, Ark., $12,800.
All these properties are well located and clear of incumbrance. See samples of soil and maps at our office. Will exchange all or part for Los Angeles or Southern California.
F. L. DAVIS, with Ben White, 236 Bryson Bldg.

FOR EXCHANGE—FINE 10-ACRE ORANGE grove at Highland, worth fully $4000; subject to $1750, for L. A. equity; or will trade clear for clear; will consider automobile for equity or will sell part on very easy terms, $500; fruit now on the trees; will consider eastern or Washington, Oregon, or what have you for stocks or personal property clear for equity? E. E. SQUIRES, 346 Bradbury Bldg. Home 8078. 2

FOR EXCHANGE — "JUST WHAT YOU have been looking for." Three buildings containing 45 rooms, divided into 19 flats; rent $285 per month; price $25,000, will take two-thirds in other good property, must be clear; will trade all or part; buildings, new and modern, close to 7th and Central. W. H. OBEAR, 401-02 O. T. Johnson Bldg., 258 S. Broadway.

FOR EXCHANGE—
RANCHES
will soon be "shoving" up at their best. That is the time to secure the most favorable exchange.
Write for Booklet.
F. M. SIMPSON & CO.,
"Real Estate Exchanges Exclusively."
Hellman Bldg. 21

FOR EXCHANGE—CLOSE IN, WELL-located business property; lot 60x150, with 12 and 16-room buildings; rents $180 month; price $12,500; will take $8000 in other city property, or good business property in good town in Southern California, and $4500 cash to suit the low interest. BEN WHITE, 236 Bryson Block. 1

FOR EXCHANGE—SWELL OUTFIT,- CONsisting of a well horse, trap and rubber-tired runabout, almost new; want a swell located lot, may pay cash difference. Address L, box 5, TIMES OFFICE.

FOR EXCHANGE—
$7200—Lot 66x147; 6-room house; close in; want property southwest.
$4200—Lot 50x147; 5-room house; want W. Fourth, Fifth or Highland Park.
F. E. WOODLEY & CO.,
21 425½ S. Broadway.

FOR EXCHANGE—FINE CORNER, 132x132; 7-room house, southwest; fine property; $14,000; (mortgage $2500); equity of $10,500 for good orange grove vicinity of Covina or North Pomona. See J. W. CURNS, with Ben White, 236 Bryson Block. 2

FOR EXCHANGE—WE HAVE 120 ACRES IN Scott county, Tenn., fine black loam soil on creek bottom, of fine timber land to exchange for house and lot or lots, or what have you? CLARK & CO., 722 S. Spring, room 209. 21

FOR EXCHANGE—$30,000; A 50-ACRE WALnut and alfalfa ranch, highly improved, near Orange; 10-room house, plenty water for irrigation; will trade for good Chicago clear. Address N, box 34, TIMES OFFICE. 1

FOR EXCHANGE — BRICK BUSINESS block in good town in Missouri, stores, opera-house and offices in building; want Southern California; $28,000. F. L. DAVIS with Ben White, 236 Bryson Blk. 1

FOR EXCHANGE—CUSTOMER WILL EXchange equity ($2500) in 6-room, new, modern house on W. Jefferson st., for city lots or smaller house. GUSTAV S. SMITH, 223 Laughlin Bldg. Main 2712; Home 1403. 1

FOR EXCHANGE—
I make a specialty of exchanging real estate, particularly California for eastern. Member L. A. C. W. CONWAY,
Realty Board. 204-5 Bradbury Bldg.

FOR EXCHANGE—$3500; A 7-ROOM MODern cottage on Oak st., between 18th and 19th sts., want to trade for Hollywood or anything around the city. J. W. CURNS, with Ben White, 236 Bryson Blk. 1

FOR EXCHANGE — $2450; A MODERN 7-room cottage; lot 38x125; Darby ave.; equity $1150; balance $15 monthly; want cottage in Phoenix, Ariz., for equity. J. W. CURNS, 236 Bryson Blk. 1

FOR EXCHANGE—FURNISHED HOTEL, an two lots in mining town in New Mexico; want Southern California worth $2500. J. R. RICHARDS HOTEL BROKERS CO., 321 Laughlin Bldg.

FOR EXCHANGE—BEACH HOUSES, AT Ocean Park and near Manhattan, first class properties; will take part clear property, balance mortgage. B. W. POINDEXTER, 209 Wilcox Bldg.

FOR EXCHANGE—FOR CITY PROPERTY, fine ranch, 440 acres, near Escondido; best of water; 7-room house, orchard. Full particulars. HALL & BAKER-TZ, 314 West Second. 2

FOR EXCHANGE—$4500; NEW TWO-STORY house, southwest, free and clear, for free and clear building lots. HOME BUILDING CO., corner 16th and Oxford. Phone West 1462. 21

FOR EXCHANGE—STOCK; WILL GIVE INdustrial stock of good and increasing value for real estate or desirable personal property. J. V. THEIS, 415 Johnson Bldg. 21

FOR EXCHANGE—
Real Estate.

FOR EXCHANGE — IMPROVED STOCK ranch, with abundance of water and vineyard for Los Angeles residence or near-in vacant lots. Address EE, box 9, TIMES OFFICE. 21

FOR EXCHANGE—NOTICE TO CONTRACtors; I wish to exchange 2 good lots for improvements. Call or 'Phone 6344. JOHN STEFFEN, 1127 Court st. 1

FOR EXCHANGE—3 FINE LOTS ON W. Adams st., for a new 2-story house; must be southwest. Inquire A. K. BRAUER, 123 S. Spring.

FOR EXCHANGE—BEN WHITE WILL EXchange your property. Offices 308 and 309 BRYSON BLDG., Second and Spring.

FOR EXCHANGE—UNIVERSITY HEIGHTS lot, San Diego, clear, for mining stocks. P.O. BOX 1271, city. 3

FOR EXCHANGE—HALL & BARTERTZ will exchange or sell your property for you. 214 W. Second.

FOR SALE—
Miscellaneous.

FOR SALE—CHEAP; COMPLETE WATER pumping plant, 40-H.P. boiler, injector, air tanks, fuel tanks, pumps, all necessary pipe and connection; 25x30 boiler house; Union propper cylinder steam-heat pump; 100-barrel tank on 40-foot foundation; 2000 feet heavy galvanized trough with trestle. DORAN, BROUSE & PRICE, 102 Belmont.

FOR SALE — 1 PUMPING PLANT, THE whole outfit or any of the parts; 1 two and a half horse power electric motor; an excellent pump guaranteed to lift 1 water 75 feet; gearing and belts, 2000 gallon tank. Address 4511 PASADENA AVE. Phone East 275, Sunset. 21

FOR SALE — COUNTERS, SHELVING, showcases, 1-inch counters, refrigerators, barber chairs, mirrors; we buy and sell all kinds of store fixtures. Home 2654. 224 E. FOURTH st.

FOR SALE—MAGNIFICENT 3-PEDAL UPright piano, all latest improvements, slightly used, great bargain for cash. See it at 80 CAL. TRUNK FACTORY, 349 S. Spring.

FOR SALE—WOOD DEALERS ATTENTION! Juniper and oak wood, four foot lengths, car lots, 24 a cord, special sale. For August GEORGE & M'KIBBON, Hesperia, Cal. 4

FOR SALE — GAS ENGINE, 12 HORSE power, 7x12 in, is strongly built, engine will be sold at a bargain. Can be seen in operation at 1008 SANTEE ST. 4

FOR SALE—CHEAP, FIRST-CLASS GENT'S ticket to New York, via San Francisco, Denver, Kansas City and St. Louis. Address N, box 34, TIMES OFFICE. 21

FOR SALE—CHEAP, FIRST-CLASS LADY'S ticket to New York, via San Francisco, Denver, Kansas City and St. Louis. Address N, box 33, TIMES OFFICE. 21

FOR SALE — COMPUTING SCALES FOR butcher; only 2 months in use; cost $85; will sell for $45. Call 904 S. FIGUEROA ST.

FOR SALE — FANCY COBBLE STONES, hand-mixed mortar, river sand and gravel. No. 439 SANTA FE AVE., Phone Black 5717.

FOR SALE—200,000 BBLS. OF FUEL OIL; delivery 5000 to 10,000 bbls. per month. Address Box 238, BAKERSFIELD.

FOR SALE—PHYSICIAN'S OUTFIT COMplete; batteries, nebulizer and instruments; must be sold at once. 424 LAKE ST. 4

FOR SALE—A FEW FINE SECOND-HAND vehicles at bargain prices. PARROTT CARRIAGE CO., Tenth and Main sts.

FOR SALE—ONE 12HP NEARLY NEW NAtional gas engine, bargain price. Address N, box 35, TIMES OFFICE.

FOR SALE—AT A SACRIFICE; NEARLY new upright Chickering piano. Call at 161 N. BEAUDRY AVE.

FOR SALE—CHEAP, $22.50, NEW DOUBLEbarrel hammerless shotgun. Call or address 211 N. CHICAGO ST. 1

FOR SALE — GENT'S TICKET TO NEW York; cheap. Address or call at 2221 MELVIN ST. 21

FOR SALE — 1 LADY'S FIRST-CLASS TICket to New York very cheap. Apply or address 2567 W. 23RD. 1

FOR SALE—A $200 CASH REGISTER, GOOD condition, $75. Address N, box 33, TIMES OFFICE. 4

FOR SALE—MEN'S HALF SOLES SEWED, 75c; ladies', 65c. FACTORY SHOE STORE, 634 S. Broadway.

FOR SALE—BUILDING CONTRACT DRAWing 7 per cent. Address N, box 37, TIMES OFFICE. 21

FOR SALE — FIRE-PROOF SAFE; WILL buy, sell or exchange, 408 E. SECOND ST.

FOR SALE—R.R. TICKET FOR ELDERLY lady to go to Indiana. Inquire 1253 E. 20th st.

MOVING PICTURE FILM; SONG SLIDES; magic lanterns, 109 Montgomery st., S.F., Cal.

FOR SALE — FIREPROOF SAFE, $40. W. S. BOYD, 224 S. Broadway. 2

FOR SALE—WINDMILL AND TANK, $15. 4013 CENTRAL AVE. 21

FOR SALE—FIREPROOF SAFES, ANDERson, 212 N. Main.

FOR SALE—FIRE-PROOF SAFE. APPLY 215 N. MAIN ST.

FOR SALE—ROLL-TOP DESK, 1238 MAPLE AVE. 1

FOR SALE—
Furniture.

FOR SALE — OAK DRESSERS, WARDrobes, iron beds, complete; refrigerator, combination oak bookcase, chiffonier; also sewing machine, chairs, etc.; used only 2 months; 6-room flat for rent, $25. 1519 S. HILL.

FOR SALE—7½ YARDS OF BEST BRUSSELS stair carpet, one rope portiere, all new; will sell cheap. Call at 1008 REDWOOD ST. 21

FOR SALE—HOUSEHOLD FURNITURE OF 5 rooms; carpets used 3 months; price $250. 1922½ SA....E. Call between 10 and 12 a.m.

FOR SALE—ONE OAK BEDROOM SET, long plate glass and dresser, one chiffonier; and sofa. Call Monday, 1134 MAPLE AVE.

FOR SALE—CHOICE MAHOGANY PIECES, antique; also other furniture. 521 W. FOURTH, rear. Call 2 p.m.

FOR SALE — FURNITURE OF 3 NICE rooms, in modern, new brick flat, cheap; rent $12.50. 734½ SAN PEDRO ST. 1

FOR SALE—FINE FURNITURE, RUGS AND roll-top desk. GODDARD, 455½ S. Broadway.

FOR SALE — SELLING OUT FURNITURE, gas ranges, carpets, cheap. 552 S. OLIVE.

BUSINESS CHANCES—
Miscellaneous.

RESTAURANT FOR SALE, FIRST-CLASS in every respect, handsomely fitted up; can accommodate 175 people; most choice location in the city; receipts over $150 per day; no Sunday work; long lease. Apply WERNER, KENNY & CO., 214 W. Second st.

$1200—Staple and fancy groceries; fruit, fuel and feed; a prominent corner, good business, low rent; sickness the only cause of selling; stock new and will be sold at invoice.
Apply WERNER, KENNY & CO., 214 W. Second st.

$1300—A bargain, restaurant, actual value for $1800; fine location; good business; owner compelled to leave the city; will take $1300 cash, which is a sure indication of its genuiness.
Apply WERNER, KENNY & CO., 214 W. Second st.

$250 — Partner wanted in an established wholesale fruit and produce business; has a fine trade, that is clearing over $200 per month net profit; no previous experience necessary; but must be of temperate habits and willing to tend the 'phones, help to sell fruits, etc.; no night or Sunday work; part of money goes into the business; owner is a first-class man. Apply
WERNER, KENNY & CO.,
21 214 W. Second st.

ARE YOU LOOKING FOR A HOME?
Or for any kind of real estate, from a cattle range to a city lot, whether you have cash to pay, want to trade eastern property or some line of business, you will save money, time and trouble by procuring a copy of The Times Real Estate Number, to be issued on August 24. A great number of offers of bargains in California property, with an infinite variety, from which every man, or fortune teller, or merry-go-round, or real estate can select, will be found in this issue. People having specially attractive offers to make from all over the Southwest will have their announcements in this paper, and prospective purchasers can afford to wait for its appearance.

FOR SALE—MILLINERY, SMALL INVESTment, fine location, cheap rent. Address N, box 22, TIMES OFFICE. 1

FOR SALE — NICE BARBER OUTFIT, nearly new; will sell cheap before removed. 614 S. HOPE.

FOR SALE — GOOD PAYING COUNTRY newspaper; ill-health. Address SENTINEL, Ramona, Cal. 3

FOR SALE—BUTTERMILK, BUTTER AND eggs route. Apply 8405 REPTON ST. Garvanza.

$250 BUYS A NEAT, GENTEEL BUSINESS paying clear $3 to $5 per day.
21 I. D. BARNARD, 116 S. Broadway.

FOR SALE—LUNCH WAGON, MUST BE sold, price $40. Inquire at 709½ E. 5TH ST. 1 5

PHOTOGRAPH GALLERY FOR SALE; A money-maker. 224 PINE AVE., Long Beach.

I. D. BARNARD, 116 S. BROADWAY, WILL sell out your business for cash. 21

BUSINESS CHANCES—
Miscellaneous.

JONES & RYDER LAND CO., 218 W. Third st.
BUSINESS OPPORTUNITY DEPARTMENT.

We give special attention to buying and selling business establishments. We have some paying manufacturing concerns that need more capital, where owners desire to meet men with capital seeking investment. 4

WE HAVE A FINE PROPOSITION, ONE BLOCK FROM THE NEW HUNTINGTON CAR BARNS AT SOUTH PARK FOR $7250. IT PAYS 11 PER CENT. NET ON THAT VALUATION NOW.
THIS A GOOD THING AND THE EARLY BIRD WILL GET IT.
PIRTLE & BIXBY,
404-7 Braly Bldg. Home 6392.

ANY ONE DESIRING A FIRST-CLASS livery, storage and transfer business, will profit by investigating; business established for years; will show a net profit of $350 a month; best of reasons for selling; to a ready cash purchaser, will take actual invoice; $5000 required. Particulars, see METCALF, with F. E. Woodley & Co., suite 46, 432½ S. Broadway.

CONFECTIONERY, ICE-CREAM AND CAtering business, in best town in Southern California; finely equipped for manufacture of all goods; store fixtures and all appurtenances the very finest; location could not be better; no competition; 5-year lease; will require $3500; no particulars to any but responsible parties; no agents. Address M, box 72, TIMES OFFICE. 1

GENERAL STOCK OF MERCHANDISE; will inventry $8000 to $10,000; gross business last year over $40,000; store established 24 years ago; one partner retired 3 years ago with a competence; remaining partner now wishes to retire; will rent building at $75 per month, or sell. GREENE & UNDERWOOD, 330 Bradbury Bldg. 21

NEAT GROCERY FOR $700 NEAR NEW postoffice; rent $25; cannot be sold before night; the stock alone is worth more money. See me quick if you want it. I have others. Remember, for honest dealings and a business of any kind, to buy or sell, see me. W. H. CHANDLER, 232 Bryson Block. Home 6139.

FOR SALE—CIGAR STAND; SOMETHING fine near 6th and Broadway; fixtures and cash register cost $200; fine stock of the very best high grade cigars, cost $250. Rent only $20 month; long lease. This stand will clear you $4 per day now and is getting better every day. Price $500. See owner, MR. GREENE, 702 S. Spring st., room 229.

FOR SALE—GOOD DAIRY, 22 FINE COWS, 25 fine heifers; 20 young cattle; 3 mules, 3 horses; 40 acres in Kern county, fine chance, lease on alfalfa land goes with it for 2 years, sell your cream at the ranch, making money now. Address G. L. ROBERTSON, 2020 Temple st., or Bakersfield. 1 3

FOR SALE — BICYCLE REPAIR SHOP, best stand in the city; low rent; agency for two good makes; full line of tools; also plumbing, gas fitting and electrical tools. Owner called East; must sacrifice for $150. DECKER & ADAMS, 728 S. Spring. 21

FOR SALE—IN SANTA BARBARA, MONEYmaking business opportunities in following lines: Sporting goods, hardware, clothing, stationery, hotel restaurant, rooming-house, dairy. Learn particulars from H. G. CHASE, Real Estate, 728 State st., Santa Barbara. 6

TELEPHONE YOUR "WANT" ADS. TO The Times. Special checks are constantly in waiting at the other end of your phone to take your ad. Ring up any time of day or night. Sunset PRESS ONE. Home "THE TIMES."

FOR SALE—HAIR DRESSING AND MANIcuring parlors Long Beach, corner First street and Pine avenue, good business, well established; can make from $9 to $15 per day sell for $700 cash; here's a chance to make money. Address G, box 47, TIMES OFFICE.

FOR SALE—OLD ESTABLISHED BUSIness, best town San Joaquin Valley; books, stationery, novelties, confectionery, ice cream parlor, $1000 soda fountain; cigars, tobacco; must be sold account ill health. Address OWNER, box 42, Hanford, Cal. 2

FOR SALE—FINEST AND BEST ATTRACtion at Ocean Park, Cal.; a sure moneymaker; the tea garden on Chanslor roof, Ocean Park; owner going away and must sacrifice for quick sale; investigate this at once. Inquire of owner at garden. 21

WANTED—A MAN OF GOOD ADDRESS who has $250 to invest, to take half interest in my general office business; experience unnecessary; the right man guarantee good income. For particulars call at ROOM 2, 437½ S. Broadway. 21

RICH GOLD STRIKE; FIRST OFFER; want 5 partners in each; to go in as character members in new gold mining company now organizing; opportunity to secure ground-floor interest; chance make fortune. P. O. BOX Station C, Los Angeles. 21

I WANT A FIRST-CLASS STOCK BROKER to join me in an agency for the largest stock company in Tonopah and Goldfield, Nev. The agency now covers Southern California; little cash required. Address N, box 41, TIMES OFFICE. 21

FOR SALE—LUMBER BUSINESS; ESTABlished 25 years; doing large business in town of 25,000 in Central California; prefer to sell part interest; invoice $20,000. Address W, S. ORVIS, No. 7 N. First st., San Jose, Cal. 6

FOR SALE — LAUNDRY ROUTE, WITH good reliable steam laundry; this is a fine job and is clearing $20 per week; driver will teach you; cheap for quick buyer. MR. GREENE, 702 S. Spring st., room 229.

FOR SALE—GROCERY STORE AND MARket; invoice if taken at once; large cash business; one of best stands in city; speak quick if wanted. PENDERGAST, 119 South Broadway. 21

WANTED — PARTY TO FURNISH CAPItal to build small bungalows; we have customers for each; we can guarantee 20 per cent. profit on each transaction; bank references. Address M, box 79, TIMES OFFICE.

FOR SALE—40 ACRES NEAR LOS ANGEles city limits; fine for subdivision, hotel or sanitarium; 15 minutes from business center. Special bargain in San Pedro. Room 220, 218 S. BROADWAY.

FOR SALE — GROCERY, GOOD CORNER, nice trade; reasonable rent; daily sales, $30; stock, fixtures, horse and wagon, $1200, or invoice. Address owner, N, box 41, TIMES OFFICE. 21

$1200 OR OFFER — ONE OF THE BEST business openings in this city; light expenses; no competition; you control market; contracts with largest concerns in the city; don't miss this. C. S. LAMB, 453 S. Broadway. 21

FOR SALE—GROCERY STORE DOING $50 day; fine corner, close in; low rent; lease; invoice about $1350 cash, or will trade for cottage or vacant lots. Call on or address W. S. RATHER, 1240 W. 12th. 21

THE BEST DRUG STORE IN THE BEST town in Southern California; invoice about $4500; no bonus; reason for selling, going into manufacturing business. Address 552 BYRNE BLDG., Los Angeles, Cal.

EXPERIENCED BUSINESS MAN WILL take active interest $2500 in business with reputable person or firm; references exchanged. For further particulars, address L, box 35, TIMES OFFICE. 1

FOR SALE — 2 SPECIALLY FINE BARgains; grocery store, $3500; doing $2000 a month; small grocery, $650; splendid location. J. C. OLIVER, 218 S. Broadway, room 318.

MINER JUST ARRIVED FROM KLONDIKE wishes money and machinery to work two rich claims; $200,000 in ground. Apply for interview, R., room 208, WILCOX BLDG. 4

FOR SALE — 2 FINE BARGAINS; CIGAR stand, $1000, clearing $100 a month; cigar stand, close in, $225; both snaps. J. C. OLIVER, 218 S. Broadway, room 318. 21

SPOT CASH FOR STOCKS—IF YOU WANT spot cash for your stock of furniture, carpets, pianos or house furnishing goods, apply to E. J. BRENT, 238-525-384 S. SPRING ST.

I CONTROL AND WILL SELL A RESTAUrant in one of the best beach towns on earth, must be sold by September 1. Call at 220 TRUST BLDG., price about $1000.

FOR SALE—GROCERY STORE; OLD ESTablished, three large living-rooms, low rent; have other business; will sell cheap. Apply 604 E. 23RD ST., corner Wall. 21

FREE LOTS TO ADVERTISE N. Y. SUBway; send self-addressed envelope for one lot; Oceanview; high elevation. BEASIDE CO., 231 Broadway, N. Y. 21

NO, FOR THE BIMINI HOT SPRINGS MIDway. Good opening for photographer, cane maker, fortune teller, merry-go-round, etc. THIRD AND VERMONT. 1

WANT MAN WITH $1000 TO JOIN MAN with like amount to place a subdivision on market; property secured. Address N, box 23, TIMES OFFICE. 21

BARGAIN — GROCERY WITH LIVING-rooms; fine for a market. Fuel and fuel; $850. 21 I. D. BARNARD, 116 S. Broadway.

RACKET STORE IN A LIVE SOUTHERN California town; bargain $1200, or invoice. 21 I. D. BARNARD, 116 S. Broadway.

FURNITURE STORE, OLD STAND, IN THE center of town; very great bargain; $1800. 21 I. D. BARNARD, 116 S. Broadway.

WILL SACRIFICE MY LAUNDRY ROUTE, established 6 years, for $450 cash; poor health causes me to sell at once. Address N, box 43, TIMES OFFICE.

WANTED—MAN OF PLEASING ADDRESS with $150 to invest with services for half interest in good light business. FOWLER, 204 W. Sixth st. 21

HAVE A GOOD LOCATION TO OPEN FIRST-class barber shop, 5 to 6 chairs, heart of city. Inquire STEINEN-KIRCHNER CO.

FOR SALE—FIRST-CLASS DRESSMAKING establishment; also 6 rooms, well furnished; trade well established. Call 3122. 1

BUSINESS CHANCES—
Miscellaneous.

FOR SALE—
A FINE BUSINESS.
THE BEST PROPOSITION IN THE CITY. MUST BE SOLD THIS WEEK.
INVESTIGATE. INVESTIGATE.
Are you looking for a business that has merit? Do you want to step into one of the very best retail stores in the city, one that has been established for years, and has never changed hands, doing a business of $40,000 per year. No bonus, will require $4000 to handle it. Must act quick.

LIVE STOCK FOR SALE—
Horses, Cattle, Mules, Etc.

FOR SALE—MUST SELL A GOOD HEAVY team, harness, and nearly new wagon. U. CATTELL, 24 South Raymond, Pasadena.

FOR SALE — A GOOD FAMILY COW, fresh, 2 gallons a day. RUBIO ST., Long Beach car line and Alameda.

FOR SALE, — A LARGE BLACK MARE, very gentle, and 2 seated rig. Suitable for ladies. very cheap. 1227 W. 12TH ST.

FOR SALE—HEAVY TEAM, WAGON and harness; also horse driving horse and cow. 400 SAN PEDRO. For sale cheap.

FOR SALE—FRESH JERSEY MILCH cow, 4 gallons milk, cheap. 3051 MAPLE ST., corner Brooklyn ave.

FOR SALE—ONE SPAN SMALL MULES, wagon and harness, $100. Apply 948 MAPLE ST.

FOR SALE—$100; FINE GENTLE FAMILY driving horse, black bay. 2327 MOLINO AVE.

FOR SALE—GOOD CHEAP HOUSE, 9 FIRST ST. Home phone Sunset Main 1906.

FOR SALE—GOOD CHEAP HORSE, $25. 248 S. LOS ANGELES.

FOR SALE—CALIF. 4 WEEKS OLD. 1442 SUNSET BLVD.

LIVE STOCK FOR SALE—
Poultry, Birds, Dogs, Etc.

FOR SALE—LAYING HENS AND pullets. 1005 S. FIGUEROA. Private Exchange 1.

LIVE STOCK EXCHANGE—
Sumps in Animals, Stock, etc.

FOR EXCHANGE—1, 2 OR 4 GOOD DRIVable work horses and pony different; necessary for 1 or 2 fair drivers. 1810 S. LOS ANGELES.

LOST, FOUND, STRAYED
And Stolen.

STRAYED—OR STOLEN FROM MY residence about July 1, small gray setter dog, resemble figure 2 upside down; no hair on hind backs. Finder return or notify THIRD ST., Santa Monica. Reward.

LOST—EVENING OF AUG. 29, LADY'S gold watch, hunting case, Elgin movement, on the line University Traction cars. Liberal reward. Return or address 1020 SANTA MONICA AVE.

LOST—LADY'S GOLD WATCH and chain, locket; monograms "H. S." and "H. M. A.," and Marlborough pin on back; also fob. Return to 212 THOMAS ST. Reward.

LOST — MONDAY NIGHT, RED SETTER with black silk fob and gold locket with Thalia and Newton str. engraved thereon; at 1128 E. SIXTH ST., and reward.

LOST—IF THE PARTY WHO FOUND A black and tackle at Tenth and Grand will return to J. J. LAWTON, 112 E. 10TH ST., will be rewarded. 2000 S. BROADWAY.

LOST — BICYCLE, BLUE FRAME, drop handle bars. Return BUILDERS' SUPPLY CYCLERY. Receive reward. 1000 S. MAIN.

LOST—AUG. 29, HEAD OF HAIR OF short mounted in silver. Reward. 1000 S. LAUGHLIN BLDG., and receive reward.

LOST—BLACK MOROCCO CARDCASE containing worker's cards. Reward. 1000 S. LORTELYOU, 317 W. First.

LOST — IN ARCADE, DEPOT, GENTS' purse containing purse and cards. Reward. 32, TIMES OFFICE.

LOST—KNIGHT TEMPLAR PIN, 32 Maltese cross on it. Latin inscription. Reward. W. 29TH.

RATE FOR ADS. UNDER THIS HEAD, 10c per line; minimum charge 25c.

LOST — HALF-GROWN YELLOW DOG. PHONE WEST 1773.

BATHS—
Vapor, Electrical and Sea.

REMEMBER THE NUMBER, 70 S. SPRING st. Office Phone Main 1927. Vapor baths, massage, electricity, experienced attendants. Office hours 9 a.m. till 11 p.m. Sundays, 10 to 2 days.

PALATIAL BATHS NOW UNDER NEW management; eastern trained graduate operators. Baths, massage and electricity. 465½ S. SPRING ST. Main 1927.

ELECTRIC BATH AND MASSAGE parlors, Turkish, Tub, vapor, electric and needle baths. Home phone 6995. Main 1927. 245½ S. SPRING ST. Mgr. 2250 Fire.

THE MONTELLO VAPOR TUB BATHS and massage. New operators in attendance; special rates, 5 treatments for $1. 324½ SOUTH FOURTH.

SULPHUR, VAPOR, ELECTRIC AND shower baths, massage and chiropody. 232½ SPRING ST. 'Phone Red 2071. Dr. Lee.

THE ST. ELMO, 144 E. 4TH ST., NEAR Main, has Turkish, vapor, electric and shower baths, massage and manicuring. Open every day.

FOR GOOD TUB OR VAPOR BATH, massage, go to 723½ S. GRAND AVE. 4 cal. & no signs. Tel. Main 1080.

FINELY EQUIPPED BATH PARLORS, the famous sulphur, lavender and other baths. Room 2, 416 S. MAIN.

SELECT BATH PARLORS, 1204 S. MAIN WAY, room 3. Tub and vapor baths. Take walk right in; open Sundays.

TUB AND VAPOR BATHS AND ELECTRIC massage; competent assistants. 108½ W. DOWNEY BLK.

NEWLY OPENED TUB AND VAPOR BATHS parlors, 344 S. BROADWAY. Rooms 14-15 YOSEMITE BLDG. Entrance 344½ S. Broadway.

RATE FOR ADS UNDER THIS HEAD, 10c per line, minimum charge 25c.

BATH 227 W. SECOND STREET. Rooms 1 and 2. Scientific treatments. Tel. Main 1927.

FIRST-CLASS MASSAGE PARLORS, 245½ SPRING, room 12. Skilled attendants.

FIRST-CLASS BATHS AND MASSAGE. Rooms 1-4. 456 S. Broadway.

TUB BATHS WITH MASSAGE, 327½ BROADWAY, Broadway car 22 and 2.

TURKISH BATHS AND MASSAGE. Modern lady. 312 S. MAIN ST.

VAPOR TUB BATHS AND MASSAGE. 345 S. SPRING ST., room 4.

MINING
And Assaying.

TO THE STOCKHOLDERS OF THE Standard Mining Company: Notice is hereby given that the annual meeting of the stockholders of the Goddard Mining Company for the election of trustees to serve for the ensuing year, attending the business generally of electing directors for the ensuing year, attending the business generally of electing directors for the ensuing year, and the transaction of such other business as may come before the meeting. M. E. HOLLINGSWORTH, secretary.

THE BEST SILVER, LEAD PROPERTY in the republic of Mexico; a rare opportunity is already a reality; arrangements can be made one of the largest producers in the district, adjoining the Guggenheimer's only 5 miles; owner is hard up and needs money wanted; am willing to sell or will give liberal interest to right parties. Address HAGGIN, 32 Chestnut, Long Beach.

IRVING & CO., REFINERS AND ASSAYERS. Mint prices paid for bullion and precipitates. Fertilizers, waters and ores analyzed; all kinds accurately made. 128 N. MAIN ST.

WANTED — GOLD MINE, FREE MILLING, on mother lode; must be bargain and cash price. Address H, box 58, TIMES OFFICE.

WADE & WADE, ASSAYERS AND CHEMISTS, 315 S. First st.; 20 years' experience; weights, grinders, etc., for sale.

J. F. THOMAS, ASSAYER AND CHEMIST. Over GERMAN-AMERICAN BANK, cor. First and Main.

BEST EQUIPPED AND OLDEST ASSAYING office in city for sale; snap. Address TIMES OFFICE.

BAUERSTOCK & STAPLES, 327 W. 2D ST., Assayers. Properties sampled by contract.

E. V. CHILDS CO., 127 W. SECOND ST., ASSAYERS AND METALLURGISTS.

DENTISTS—
And Dentist Supplies.

SCHIFFMAN DENTAL CO., 107 N. Spring. Painless extraction, crown and bridge work. Set of teeth, $5. Plates. Pure gold fillings, $1 and up. Silver fillings, 50c up; cleaning 50c. Best 22-karat gold crowns and bridge work. Artificial plates, $5 up; full sets, $5. Fillings and Sunday forenoons.

DETECTIVE AGENCIES.

ELM'S DETECTIVE AGENCY. 308½ S. SPRING. Will undertake all proper business intrusted to it by railroads, express companies, banks, mercantile establishments or private individuals. Have operatives in all the principal cities in the United States and Europe. Offices: 308½ S. Spring st., Los Angeles.

ATTORNEYS-AT-LAW.

EMPIRE LAW AND COLLECTION AGENCY. Advice free; real estate, probate and all laws on domestic relations. Collections a specialty; papers drawn. Fee to be fixed after collection. 313 S. BROADWAY. Tel. Main 1927. Phone Red 2071. Dr. A. EBERMAYER, 313 S. Broadway, 2d floor, 2d st. (first street north of First st.).

DYER LAW AND COLLECTION CO., 336 S. Trustee P. Dyer, attorney and manager; collections made everywhere; fees low; success. 607-08 BRYSON BLOCK.

HENRY & ROBINSON, 15 YEARS' Practice Chicago. Bank and Commercial. CHICAGO OPERAHOUSE BLOCK.

Liners.

PHYSICIANS—

DR. FRANCIS'S EMINENT SPECIALIST TREATS WOMEN ONLY.

DR. E. S. WESTON, office 305 Kearny st. Ladies: If you desire the best attention in relief of any irregularity peculiar to your sex you will save money and secure happiness by coming to San Francisco. You may return home the same day or remain at my elegant rooms. Consult a graduate physician. WILL NOT FAIL. Call or write for free book. Strictly confidential; Est. 16 years.

DR. SMITH, SPECIALIST FOR WOMEN, offers a home in hospital; trained nurses; experience for the care and treatment of obstetric, surgical and all other female diseases; 19 years in Los Angeles; with some of the best references in the city; 'phone Home 5252; residence, 2126 S. BROADWAY, cor. 23.

LADIES ONLY—DR. R. G. RAYMOND'S method has brought happiness to many anxious women. No pain, no loss of interference with work; relief in 1 to 3 days; never known of a failure. Mail orders promptly filled. Write DR. R. G. RAYMOND REMEDY CO., Dept. 24, 84 Adams st., Chicago, Ill.

THE WONDERFUL TREATMENTS of Madame Gerbode, through different kinds of baths, never was in Los Angeles before. 331½ S. OLIVE ST., near Third. Take Daly st. car.

MRS. E. HOLMES, NOW WITH CHINESE AMERICAN HERB CO., 917 S. Hill st., diagnoses horse and recommends for sale; satisfaction guaranteed, if sick, investigate; diagnosis FREE by expert.

DR. EADS TREATS ALL FEMALE DISEASES and irregularities, nervous and chronic diseases, blood poison in every form; "no cure, no pay for patients." 431½ S. SPRING st. Phone Home 4196.

FOR—A SURE, SAFE AND PERMANENT cure, neither knife, plaster nor hypodermic, MRS. E. J. BRIDGE, with J. C. Austin, M.D., room 6, Hotel Savoy, corner 3d and Broadway.

DR. EMERY TREATS SUCCESSFULLY female diseases, and all nervous and chronic diseases of either sex; 25 years' experience. 235-236 CURRIER BLDG., 212 W. 3d st., between Spring and Broadway.

THE LAD SUCCESSFUL PRACTICE; EXclusive agent for world's greatest; strictly confidential; guaranteed. MRS. WOODS, 6 S. 3d, bet. Figueroa and Francisco.

DR. EWLAND, MIDWIFE. HOME FOR those in confinement; diseases of women. 325 W. SEVENTH ST. Hours 7 to 2.

DR. MONICA LEE DORSEY, 336-337 STIMSON BLK., women's diseases and confinement a specialty. Tel. Main 1927.

DR. CHILDREN'S DISEASES AND confinement; 15 years' experience. 1½ E. 4TH ST.

DR. MACHAL, INSTITUTE, MENTAL and nervous diseases. 1143 S. FLOWER ST. Home Tel. 6.

DR. PURCHARD, RECTAL, FEMALE and nervous diseases. 305½ S. Broadway.

DR. TAYLOR, FEMALE SPECIALIST AND midwife, 305½ W. THIRD ST.

EDUCATIONAL—
Schools, Colleges, Private Tuition.

A PHONOGRAPH FREE—
Subscribers to the Times are offered a $50 Columbia graphophone, at less than cost, handling, etc., to wit: $1.25, which buys a single record of your own selection. The price of gold-molded records under this arrangement is 25 cents each; count charge 10 cents each.) The machine is sent home to play at the Times office, where it is on exhibition daily. The plan will be explained fully to any one calling at the graphophone department.

TELEPHONE YOUR "WANT" ADS TO The Times. Special clerks are constantly in waiting at the other end of the wire to take your ad. Ring up any hour of day or night. Sunset PRESS ONE, Home "THE TIMES."

SHORTHAND IN ALL BRANCHES, AND typewriting taught practically; field notes furnished; prospectus free. W. HOOVER, 328 Avenue 57.

VIOLIN—VIOLIN PUPILS. BEST INstruction given. 'PHONE 1721. 21

TYPEWRITERS

LAST DECRIPTION OF THE MECHANical part of your typewriting; you thus save one-half in the wear on the machine, and more with double the service. On exhibition at 122 No. BROADWAY.

WE WILL NOT BUY A TYPEWRITER for several years so better have the best THE UNDERWOOD. Fowler Brothers, Agents, 321 W. 2D ST.

FOR SALE — SMITH PREMIER TYPEwriter (used 7 months), and desk. Address B, 20 KOMINSKEN, 347 Mateo st., city.

FOR SALE—TYPEWRITERS, ALL KINDS bought and sold, rented and exchanged. TYPEWRITER EXCHANGE, Wilcox Bldg.

FOR SALE—ALL MAKES OF TYPEWRITERS, new and second hand, $5 to $25. L. CORTELYOU, 317 W. First st. Phone 2020.

FOR SALE — SECOND-HAND NEW CENtury typewriter, in first-class condition. Room 308 BRALY BLDG. 21

NEW ELECTRIC TYPEWRITER AND duplicator at agency, 122 N. BROADWAY.

PATENTS—
And Patent Agents.

DR. JOHN DAY, REGISTERED PATENT attorney, patents obtained in all countries. Braly Bldg., Fourth and Spring. Home phone 6007.

WATSON E. COLEMAN, PATENT AGENCY—26 YEARS in Washington. Block, New 32-page book of Patents for sale. HAZARD & HARPHAM.

JAMES R. ROGERS, EX-EXAMINER, U. S. Patent Office. Patents. Rm. 236, Byrne Bldg.

DRESSMAKING—

A PUBLIC DRESSMAKER WILL GO OUT by the day or work home; finest work solicited; perfect satisfaction given; references. 624 S. Hill, room 12.

LADIES—LADIES TO LEARN DRESS cutting and fitting by system. $10; taught thoroughly. 108 West 14th st., Grand Ave. car.

DRESSMAKING BY THE DAY OR AT home. First-class. 42. MRS. PARSONS, 531 Eighth. 21

CHIROPODISTS—
And Manicures.

MRS. POWELL, 219½ S. SPRING ST., ROOM 3. Hours 9 to 4.

BOILERS—

CALIFORNIA BOILER WORKS, MANUfacturers of boilers and tanks. Repair work promptly done. 129 QUIJEROLA ST. Home phone 6007. Main 1927.

BOILERS—BOILER WORKS, MF'GS OF oil and tanks; special attention to repair work. 19 REDONDO ST. Tel. Main 2254.

OIL PROPERTY—
Miscellaneous.

FOR SALE—SECOND-HAND CASING AND tubing, 13¾, 10¾, 7¾, 6¾, 5, 4, 3, tubing, all sizes piping; if you want any don't miss coming to see us, or write us; also have a good standard drilling outfit for sale, all complete. Phone James E. CLAMPITT & CO., office corner Second and Patton st., Los Angeles, Cal.

MACHINERY—
And Mechanical Arts.

ENGINE WORKS, STEEL TANKS, boilers, steel roof trusses, etc. 1000 E. AVE., of North Main st.

MODELS—
And Model-makers.

BAKING AND EXPERIMENTAL Goldman Mfg. Co., 1214 S. Main.

Schools and Colleges.

LONG BEACH BUSINESS COLLEGE

A Modern, Progressive School of Business and Shorthand. Complete and comprehensive courses; experienced instructors. Equipment one of the best grade. Elegant new building in September in one of the best locations in Long Beach. Beautiful ocean front; select patronage from select homes. Boarding department furnishes board at cost. Diplomas and positions for graduates. Catalogue and copy of "Progression" free.

LONG BEACH BUSINESS COLLEGE
LONG BEACH, CALIF.

Schools and Colleges.

Brownsberger
HOME SCHOOL.

A Reliable Business College.

Home Surroundings.

In the very heart of the city, yet no crowding, no dust, no heat. The smallest room is 50x50. Pupils on the pay-roll in the MODEL BUSINESS OFFICE. New men teachers. OUT DOOR Gymnasium. Military Tactics. Bookkeeping Department greatly enlarged. Splendid Banking System. NO CROWDING. Call and see us.

MODERN PENMANSHIP

Is what the business man first inquires about. The Los Angeles Business College makes a specialty of Penmanship. Over 40 national diplomas have been awarded to students of this institution since Dec. 1st, 1903. All the essentials of a thorough business training in both our day and evening sessions. Our graduates are all in good positions. Send for a catalogue.

Los Angeles Business College
213 W. Third St. Phone Home 9196.

Fall Term We are now receiving pupils for the fall term. Enter any day. New catalogue full of information and inspiration. Do not fail to write, call or phone for it. The Woodbury is now at its very best. Day and night sessions. To learn Book keeping, Shorthand, Typewriting and all tributary branches in the shortest possible time and to be absolutely sure of success and a good position, join the progressive ranks of the

Woodbury Business College
209 South Hill Street. E. K. ISAACS, Pres

Marlborough Preparatory School.
636 West Adams Street.

Boarding and Day School for girls under 14 years old. The only school in California exclusively for young girls. Excellent advantages offered in constant supervision of health, manners and refined home training. Large playgrounds retired from street. Pleasant home with sanitary conditions. Wholesome table. Superior teachers. Course of study prepares for all High Schools. Marlborough School and other similar schools in the East. Will be located at an early date. Second year opens October 3d.

MISS IDA B. LINDLEY, Principal
Will mail catalogue on application.

CUMNOCK SCHOOL OF EXPRESSION.
Eleventh year opens Sept. 28.

Elocution, English, Physical Culture, Dramatic Art, Academic Work, Languages and Music, Children's Physical Culture and Reading. Faculty of fifteen experienced teachers. New and strong features in all departments. Athletic grounds for out-of-door exercise and games.

Academy—of High School grade—prepares for Cumnock School of Expression.

Catalogue on request. Office open daily.

Cumnock Hall, 1500 S. Figueroa St.

Girls' Collegiate School—Casa de Rosas, Adams and Hoover Sts. Thirteenth year begins Wednesday, Sept. 28. Beautiful home and day school, thoroughly graded; certificate admits to colleges East and West. Two-year teacher training course. Postgraduate course for high school graduates. Tel. Main 207 West Third Street.

Principals { ALICE K. PARSONS, B.A. / JEANNE W. DENNEN.

Marlborough School for Girls
865 West Twenty-third Street

Sixteenth year opens October third. Pleasant, refined home life for twenty-five girls. Advanced work in English and Art History, and preparation for Vassar, Wellesley, Smith and leading colleges. Gymnasium and basket ball. No pupils under fourteen will be received.

Mrs. Caswell will be at home after September twenty-sixth. Circulars on application.

OCCIDENTAL
COLLEGE—Classical, scientific, literary, musical courses.
ACADEMY—Of High school grade prepares students for Occidental or any college or university.
SCHOOL OF MUSIC—Theory, vocal, instrumental. Opens Sept. 14.
Address Pres. Wadsworth. 119 E. Avis st.

Dobinson School of Expression and Dramatic Art.
Fall Term Opens September 5.
English Literature, Reading, Department, Pantomime, Physical Culture, Poetry, Music, Languages. THE SPEAKING VOICE. Juvenile Department for grammar school studies. Particulars of dramatic department on application. 1044 South Hope St.

YALE SCHOOL
200 N. Union Ave. T. G. Adams, A. B. (Yale), Boarding and day school for young men and boys. Fine gymnasium. New athletic field. Illustrated catalogue. Tel. John 7201. Fall term begins Tuesday, September 20.

ENGLISH CLASSICAL SCHOOL FOR GIRLS 130-154 S. Euclid Ave., Pasadena. Boarding and day school; certificate admits to Eastern and Western colleges. Miss GRACE HOYT, A. B. ORTON, Principal.

SUMMER ART CLASSES
June 16 to September 15. College of Fine Arts, Garvanza; send for circular.

BROWNSBERGER Home School.
A Reliable Business College.
HOME SURROUNDINGS.
953-5-7 West Seventh Street.
Send for catalogue.
F. BROWNSBERGER, Prin.

In the Land of Sunshine, Los Angeles.
THE HARVARD SCHOOL (Military).
Ten acre campus. Send for illustrated catalogue.
GRENVILLE C. EMERY, Litt. D., Principal.
Late Master in the Boston Latin School.

Westlake School for Girls.
612 S. Alvarado St., Los Angeles, Cal.
Boarding and day school. Prepares for all colleges. Catalogue upon request.
Principals—Frederica R. de Laguna, A. M. Jessica Smith Vance, A. M.

THE MISSES GREENE KINDERGARTEN AND PRIMARY SCHOOL for children from four to ten years old. Third year opens Sept. 26th. German taught orally. For particulars apply to Miss M. P. Greene, 1118 West Thirtieth St. Home 'Phone 6208.

BOYNTON NORMAL
Prepares for County Examination of teachers Xmas '04. Has prepared over 700 teachers Apply at office of Boynton—Fisk Teachers Agency. 325 Stimson Block.

BELMONT SCHOOL
FOR BOYS, BELMONT, CAL.—Opens for new pupils Aug. 15. For former pupils Aug. 17. W. T. REID, A.B., Harvard, Head Master

Schools and Colleges.

Southern California Business College
Cor. Grand Ave. and Washington St. The greatest business educator of Southern California. Send for Catalogue. Now is a good time to enter.
LACKEY, HOOD & HOLLMANN.

School of Art and Design
Sixth and Alvarado Sts., Westlake. Clay modeling, wood carving, etc. on Saturdays for children and beginners.

BUSINESS.

FINANCIAL AND COMMERCIAL.
OFFICE OF THE TIMES.
Los Angeles, Aug. 31, 1904.

FINANCIAL.

BANK CLEARINGS. Bank clearings yesterday were $624,747.27. For the corresponding day of 1903, $1,107,350.53; same day in 1902, $1,036,008.18.

OIL STOCKS

	Bid.	Asked.
Associated Oil	$ .18	$ .20
Central	.70	.85
Columbia	.10	....
Continental	.65	....
Fullerton Consolidated	.15	....
Fullerton Oil	.24	.27
Globe	.06	....
Home (Whittier)	1.15	....
Hercules Oil Ind. Co.	.05	....
Mexican Petroleum	.30	.32
Olinda Land Co.	.08	....
Piru Oil & Land Co.	....	.07
Paramac preferred	....	.97
Reed Crude	1.00	....
Senator	.02	....
Turner	.15	....
Union	56.00	58.00
Union Consol. Refining Co.	....	.60
Westlake	.57½	....
*Whittier Con. Oil	.01½	.02
Wolverine	....	.07
United Petroleum	94.00	100.00

*Dividend $4 per thousand shares.

MINING STOCKS.

	Bid.	Asked.
American G. & C.	$ .20	....
Bisbee Belle C.	.03	.05
Bisbee West C.	.04	.05
Black Hills C.	....	.35
Butte Lode	18.00	22.50
Blue M. & M. Co.	....	....
Chloride G. M. Co.	....	....
Consolidated Mines Co.	....	.13½
Exposed Treasure	.50	.50
Florida Argus	....	17.00
Green Consolidated	....	17.00
Jesse Belle	....	.06
Ludlow Bell	....	.19
Mitchell Mining	....	7.50
Nevada Chief	....	.07½
New Era	.04	.05
Nevada-Keystone	....	.06
Pelissula M. & S. Co.	....	.04½
Santa Ana Tin M. Co.	....	.11
Searchlight M. & M. Co.	....	....
Tonopah-California	.30	....
Verda King	15.00	17.00
Wallapai	.01	....

BANK STOCKS.

	Bid.	Asked.
American National	$198.75	$200.00
Broadway Bank & Trust	115.00	120.00
Canitas	240.00	250.00
Citizens' National	161.25	....
Commercial National	260.00	....
Dollar Savings Bank	100.00	....
Equitable Savings Bank	120.00	....
Farmers' & Mer. Nat'l	216.00	222.00
First National	250.00	260.00
German-American	250.00	254.00
Home Savings Bk. of L. A.	85.00	90.00
Los Angeles National	100.00	....
Los Angeles Trust Co.	120.00	122.00
Merchants' National	274.00	280.00
National Bank of Cal.	137.00	....
Security Savings Bank	210.00	....
So. Cal. Savings	125.00	....
Southwestern National	250.00	254.00
State Bank & Trust	101.00	104.00
Union Bank of Savings	225.00	....
First National, Pasadena	210.00	....
San Gabriel Val., Pasadena	120.00	....
Pasadena National	100.00	....

*20 per cent. paid up.
**Extra dividend 33 paid December, 1902, and December, 1903.

*BONDS.

	Bid.	Asked.
Associated Oil Co.	$ 70.00	$ 75.00
Cal. Development	....	100.00
Cal. Pacific Ry.	....	100.00
Cal. Portland Cement Co.	....	100.00
Cal. Port. Land Co. Con.	....	50.00
Corona City Water Co.	....	100.00
Corona P. & W. Co.	....	95.00
Edison Electric Co. Con.	90.00	100.00
Edison Electric Co. (old issue)	90.00	95.00
Home Telephone Co.	82.25	85.00
L. A. Traction Co.	110.00	112.00
L. A. Traction Co.	....	110.00
L. A. & Redondo Ry. Co.	....	102.00
Mission T. & F. Co.	....	100.00
Mt. Lowe Railway	....	95.00
Ontario Land Co.	....	100.00
Pacific Light & P. Co.	....	....
Pacific Electric Ry. Co.	105.00	105.25
Pomona Land & W. Co.	....	100.00
Pomona & O. L. & P. Co.	....	100.00
Pomona Con. W. Co.	....	98.00
Riverside Imp. Co.	....	100.00
San Antonio W. Co.	....	100.00
Santa Barbara Elec. Ry.	....	102.00
Seaside Water Co.	94.00	102.00
Tuscarora Land Co.	....	100.00
United E. G. & P. Co.	....	102.00
Union Trans. Co.	....	100.00
Vista Water Co.	....	100.00

*Prices include accrued interest.

MISCELLANEOUS STOCKS.

	Bid.	Asked.
Conservative Life Ins. Co.	$171.00	$175.00
Cal. Portland Cement Co.	....	50.00
Cal. Title Ins. Co.	107.50	....
Edison Electric pfd.	70.50	....
Edison Electric com.	20.00	25.00
Jonathan Hospital	....	95.00
Home Telephone	47.75	50.00
Home Trust	45.00	50.00
Los Angeles Brewery	102.00	....
L. A. Jockey Club	95.00	110.00
Merchants' Trust Co.	....	300.00
Merchants' Trust Co.	....	300.00
Pacific Electric Tel. Co.	....	85.00
Sun Drug Co.	....	.35
Seaside Water Co.	40.00	....
Title Ins. & Trust	100.00	....
Title I. & Trust pfd.	100.00	105.00
Title I. & Trust com.	100.00	105.00

*20 per cent. paid up.

EXCHANGE NOTES. The end of summer finds trading somewhat listless on the floor of the Stock Exchange, and Tuesday was no exception to the rule. Ten shares of Home Telephone stock were sold at 48 each during the session. This stock has all along been a favorite and there never exists much apathy in trading in Home stocks.

The war being waged on the Associated Oil Company by the Standard has not hurt it as yet.

September should see a resumption of business on the exchange floor.

A NEW BANKING IDEA. The American Bankers' Association, at its forthcoming convention in this city, is to vote upon an amendment to the constitution proposed by the State Bankers' Association of New York.

This amendment provides for a standing Protective Committee, composed of three persons, whose names are not to be made public, and who shall control all actions looking to the detection and punishment of persons attempting to cause or actually causing loss, to any member of the association by loans obtained upon false statements of financial condition.

The banks, which are themselves under a system of public publicity established for the protection of the public, have instituted a system of private publicity for the protection of themselves against dishonest borrowers. This system consists of obliging borrowers to make detailed statements of their business before they can obtain credit. It is now proposed to take effective measures to publish dishonesty in making these statements.

Full and truthful financial statements are therefore the basis of sound credit.

In like manner full and truthful statements of financial condition must be the basis of sound investment.

The borrower who refuses to make such a statement is not entitled to credit. The corporation which refuses such a statement is not entitled to confidence.

If either one or the other makes a false statement, it is guilty of an attempt to obtain money on false pretenses.—[Wall Street Journal.

FOREIGN MONEY IN MEXICO. Homer C. Judd, who represents large Boston interests in Mexico, was a passenger with the editor of this department on a Santa Fé train a few days ago, and had much to say of conditions in Mexico.

Mr. Judd made the startling statement that during the past seven years over $500,000,000 had been invested in Mexico, in various enterprises, by American, German, French and English investors. Most of the money had gone into mining industries, but not a little of it has been expended for railroad building, business blocks and residences.

Mr. Judd thinks Americans are losing the chance of their lives by not going into closer relations with the Mexican people. There are, of course, some things to overcome, caused by unscrupulous people, fleecing the Mexicans.

The company of Boston capitalists which Mr. Judd represents is investing something like $2,000,000 in the State of Durango.

COMMERCIAL.

TRADE PERSONALS. John T. Allen of John T. Allen & Co., will visit Louisville during September. He has almost recovered from the recent severe accident which happened him in a collision with a street car on West Ninth street.

W. E. Hunter of the Keystone Produce Company is home again after a vacation in the mountains.

A. H. Holmes of Simpson & Hack Fruit Company will take his family to New York September 1 for a month's vacation.

HAY. Prices unchanged in hay, with plenty of local being brought to the city. Northern hay is completely shut out at present and prices are lower than was anticipated they would be.

CITRUS MOVEMENT. Six carloads of oranges and two carloads of lemons constituted the movement for Monday, which brings the total to date, 27,405 carloads.

PROVISIONS. The disturbed condition of the eastern markets seems to be almost lacking here when comparisons in prices are made. At no time since the great strike has a material advance been made in meats, although some shortage exists in cured meats at present. It is also predicted that prices cannot longer remain normal under the existing conditions at the large packing centers, and an advace may be looked for any time.

BUSINESS CONDITIONS. "Along early this summer I said to my partners, we must lay low; this is going to be a hard year in all lines of business on account of the World's Fair, Presidential election and other disturbing factors; but our business up to date has been exceptionally fine and I have no complaint to make at all; if our business keeps up as it has done during September I will be the most surprised man in Los Angeles," said a leading jobber yesterday.

Rosario Brena, one of the largest wholesalers in Tucson, who is spending a few days here, said business in the Territory was slack and much suffering has been caused by drowth, which has at last been broken by copious rains. Mr. Brena says he expects business will resume its normal state about September.

SUGAR. Some months ago the press furnished the startling information that the new Federal Sugar Company of Yonkers, N. Y., would revolutionize the industry and place the best grades of granulated cane sugar on the market at a price which would make the Havemeyers lay awake at night. The claim was made that by a secret chemical process the sugar could be refined without charcoal filters. It now develops that the Federal people are going to make use of filters as well as the older companies.

When the trust spent $10,000,000 a few years ago in acquiring the beet-sugar factories scattered over the country they did it with a view of disposing of the competition; as soon as it was accomplished the mills were abandoned. Many of Michigan's best-sugar factories are dead—there are also some in California—and they will never have a wheel turned in them again.

The Federal company has not made good yet; they claimed a capacity of 4000 barrels per day, but as yet only 1400 have been turned out. They say it is not intended just now to cut prices, but they are perfectly content to run along with the old refineries. The trust will not accept any such terms, and as soon as the canning season is over the price of granulated cane sugar will drop until the profits are gone—mark the prediction.

EGGS IN THE UNITED STATES. The stocks of eggs in cold storage make the following exhibit, representing number of cases:

	1904.	1903.
Illinois	706,467	578,618
Indiana	44,700	50,500
Wisconsin	84,850	90,750
Minnesota	88,940	95,300
Nebraska	62,000	96 000
Missouri	176,280	201,250
Michigan	11,900	11,500
Iowa	112,650	144,100
Kansas	49,000	46,700
Massachusetts	258,000	232,610
Pennsylvania	281,700	248,140
New York	711,500	647,500
Ohio	59,000	66,500
Maryland	10,000	15,000
Delaware	4,000	4,000
Rhode Island	16,000	15,000
Connecticut	20,000	20,000
Louisiana	5,000	4,000
Total	2,631,937	2,613,170

—[Price Current.

THE RIVALRY IN WHEAT. "The question of how much wheat is available for export from the United States, east of the Rockies, is of more importance to the wheat trade than the export surplus from the Pacific Coast, which, as far as it affects New York and Chicago prices, is of no more value than the Manitoba surplus," says Russell's Circular. "This is shown in the fact that San Francisco December wheat is 18 or 19 cents under New York. In order to show this, the following analysis has been made of the population of the section west of the Rockies, area, estimated consumption, etc. The estimated area for 1904 is raised over the present growing area in the estimate, equal to the area sown last fall:

	Pacific.	Atlantic.	Total.
Population	4,200,000	73,800,000	81,000,000
Consumption, 5½ bu. per capita	22,000,000	405,000,000	425,000,000
1904, wheat area	4,000,000	80,000,000	84,000,000
Area 1904, estimated	4,250,000	41,750,000	45,000,000
Seed, 1½ bushels per acre	6,000,000	65,000,000	72,000,000
Seed consumption	30,000,000	495,000,000	525,000,000
Crop, estimated	81,000,000	534,000,000	605,000,000
Export surplus	51,000,000	36,000,000	107,000,000

"The actual exports the past year were about 23,000,000 bushels from the Pacific Coast and 97,000,000 bushels from the Atlantic Coast."

LOCAL PRODUCE MARKETS.

While the Produce Exchange still maintains a price of 28 cents on fresh ranch eggs, there seems to be many jobbers along the street who would be willing to part with their stocks at 27 cents while there are as many reluctant to give them up at less than 29 cents. It is said the excellent stock being sent in from the East has somewhat crippled our local stock, but this cannot last always. Things will shift to right when storage eggs enter into competition with fresh ranch, although there will be a difference of many cents in price.

Butter is still the same, and no change is likely to occur in this item any time soon.

The potato market instead of being stiff, as was anticipated, has become somewhat demoralized. A carload each of Salinas and Woodward Island came in yesterday. Price as quoted.

Apples are unchanged in price, with one new carload of Bells in yesterday.

There is not a very large supply of onions and the quality might be better. The quotations range from 1.75@1.85 for Yellow Danvers, all the others about cleared out.

No good peaches and no pears in sight is the report on these fruits.

The City Sanitary Inspector, J. H. Raynor, was making a rigid inspection of the fish and chicken shops on Los Angeles street yesterday and spoke in a rather decided way when premises were in bad favor.

Lobsters are short in the market and barracuda are slow coming in. There are many varieties to offer, but few fishers, owing to the excessive hot weather.

No rabbits or doves are seen in markets, while a fair supply of squabs is evident. Poultry remains quiet and well balanced.

Casaba melons, considered very tasty, may be seen on the market. Price $2.40 per dozen.

Grapes of every variety are seen in great profusion.

Pomegranates are beginning to come in freely.

Huckleberries were an extra headliner yesterday.

Melons and cantaloupes unchanged in price and supply.

Prices Current.

EGGS — Candled, ranch, 28c doz.; eastern, fresh candled, 26 flat doz.; April storage, 22.

CHEESE — Cal. Anchor, 13; Cal. Y. A., 14; Cal. hand, 8s, 15; northern, 12@13; choice eastern, 14; Dom. Swiss, 15; Imp. Swiss, 27.

BUTTER—Fancy valley creamery, 27½; fancy Coast cream

THE CITY IN BRIEF.

NEWS AND BUSINESS.

Newman Club.

The Newman Club met at Levy's last night. Several enjoyable addresses were made.

Small Business Block.

Mrs. M. Kremer has let to A. C. Hinters, the contract to erect a two-story brick business building at Nos. 731-737 South Grand avenue, for $7669.

Street-car Fighters.

George Easton and W. J. Flemming who had a fight in a street car over car fare, were sentenced in Justice Austin's court yesterday for disturbing the peace. Easton was fined $3 and Flemming $25.

Missionary Talk.

C. N. Eldridge of Indianapolis, district superintendent of the Christian and Missionary Alliance, will address the missionary meeting of the alliance of this city this afternoon at 2:30 o'clock in Institute Hall, No. 330½ South Broadway.

Natives Prepare.

A special gathering of Ramona Parlor, Native Sons of the Golden West, accompanied by a "spread," is scheduled for September 2 to consider plans for the big Admission Day celebration to be conducted at Terminal Island September 9 by the Native Sons in this part of the State.

Word from the Meads.

Mrs. John Wilde of No. 1218 Ingraham street, has received a card from Mrs. William Mead, who with her husband, the president of the Central Bank, is touring Europe. The card is dated Carlsbad, and says that that gay city "is being decked out in black and yellow, the Austrian national colors, in anticipation of the visit of Emperor Franz Josef, August 17." Mr. and Mrs. Mead were enjoying good health.

Three Sales.

E. H. Barmore has purchased of R. M. Wallace, through E. G. Robinson, 70x166 feet, on the west side of Grand avenue between Sixth and Seventh streets, with a substantial frame dwelling; consideration named, $22,500. J. T. Burton sells to A. Hunter, through the agency of Althouse Bros., an eight-room frame dwelling new and modern, at No. 2738 West Eighth street, with lot 50x135 feet; consideration named, $5000. Percy W. Boyle buys of George W. Bayly and C. T. German, through John D. Foster & Co., 135x170 feet, on the north side of Twenty-eighth street, between Key West and Figueroa streets, and unimproved; consideration named, about $8000

Bethlehem Hotel.

Bethlehem men's hotel will be thrown open to inspection tomorrow evening, at No. 510 Vignes street, when there will be an orchestra concert, but the formal dedicatory service will be postponed until Sunday evening, in order that the building may be started entirely free from debt. It has cost $12,000 and of this $4000 is still necessary to clear its title, and a determined effort is being made to raise this sum before Sunday. An appeal is being made to business men and corporations to pay this balance off by subscriptions of $100 each. The hotel presents every comfort for homeless men at the nominal rate of $1 to $1.25 per week, which includes everything except food.

Grazed Him.

That Jeff Thompson, a trusty doing five days for drunkenness at the City Jail, is not a fricassee, is due to the fact that he was standing about four inches out of the way of an enormous chandelier which fell yesterday. He had a hair's breadth escape from a terrible death. A number of prisoners were cleaning the paint at the north entrance of the jail building when the great chandelier, weighing several hundred pounds, fell with a crash. The chandelier is built with a giant spike on the bottom, which would have impaled a man working beneath it. Thompson gave a yell like a scared hyena as the sharp edge of the chandelier ripped open one sleeve of his coat as clean as though it had been cut with a knife. He was not hurt at all.

BREVITIES.

Why pay $3 to $5 when $1.50 will do it? All crystal reading lenses in 10-year gold-filled frames at $1.50, guaranteed to fit. Ground to order glasses at half usual prices. Eyes tested free by regular graduate State registered opticians. Clark's Jewelry and Optical Store, 351 S. Spring st., near 4th.

FOR RENT—A fine, large, well-lighted room on the third floor of The Times Building, new wing, south front; reached by both stairway and elevator and two halls; will be leased to permanent and reliable tenant. Apply at Times business office.

Preferred stock, for an increase of capital. Common stock paying 18 per cent. This issue will be preferred stock, taking first earnings. Perfect security. Address for particulars, Box 365, Station C.

The Times' Home 'phone number has been changed from Exchange 2 to "The Times." Simply ask the operator for "The Times," no prefix or number being necessary.

The San Francisco office of The Times is located in room 10, Chronicle Building. Telephone Red 5393.

Hotel Rosslyn Café. Best dinners 50c, 5 to 8 p.m. Short orders all day.

Dr. Ralph Hagan, 175 N. Spring st.

There are undelivered telegrams at the Western Union office for the following: W. H. Adams, Mrs. Mary Bernay, Miss Lulu Stone, Mrs. G. W. Graham, Mrs. S. S. Stone, William A. Bowen, and Miss Etta M. Orendoff.

REDONDO.

INCENDIARY FIRES.

REDONDO, Aug. 30.—At 2:30 o'clock yesterday morning fire was discovered in the livery stable at Emerald street and Bonita avenue. Residents in the immediate vicinity quickly rescued all the animals, but were compelled to sacrifice everything else. The flames spread so rapidly that it was impossible to do anything to save the building. The Redondo Jail came very near meeting the same fate as the barn, and two occupants of the cells owed their release to the close proximity to the fire, it being thought at one time that the jail would be burned.

The livery building was owned by George Cate and was insured for $500. Almost all of the contents belonged to John Bunz. Loss about $3000, with no insurance.

The cause of the fire is unknown, but it is thought to have been of incendiary origin, owing to the fact that an attempt had been made to burn another building on Front street at the same time. Evidence of the method in the form of kerosene was discovered.

As C. Elgin, proprietor of a restaurant, opened up his place of business yesterday morning he noticed smoke and found fire in a small room adjoining the kitchen. The window screen had been torn off and kerosene thrown over the walls, but as there was no breeze through the place it simply smouldered. A small table in the room was burned and an opening in the floor about three feet square.

FAREWELL RECEPTION.

A reception was tendered Miss Stella Tinker last night at the residence of Mrs. George Cate on Catalina avenue by many friends, before her departure from Redondo, where she has resided many years. She is going on an extended trip through California and the Eastern States. An impromptu programme was rendered, after which Rev. G. M. Morrison, pastor of the Redondo Congregational Church, in behalf of those present, and the high esteem in which the young lady is held, presented her with a handsome sterling silver toilet set. Before departing the guests were treated to light refreshments.

EVENTS IN SOCIETY.

A PRETTY double wedding took place last evening at 8 o'clock, at the home of Mr. and Mrs. J. F. Jackson, No. 165 West Thirty-seventh street, when their two daughters were married. Mila Adelia Jackson was united with Lynell Cary Kinney of Chicago, formerly of this city, and Marnie Imogene Jackson became the bride of Louis Bertram Yonde of this city. The double ceremony was performed by Rev. William Carey Whitaker of Banning, a former pastor of the two brides. The decorations were in green and white and the contracting parties entered the parlors to the music of the wedding march by Miss Grace Jacobs. The brides were both robed in gowns of cream mohair with silk applique. Mr. and Mrs. Kinney will make their home in Chicago where Mr. Kinney is a student in Rush Medical College, and Mr. and Mrs. Yonde will occupy their own handsome residence on Brooklyn Heights.

—o—

Reception to Officers.

A reception to the State and county officers of the Women's Christian Temperance Union was tendered yesterday at the Elgin Hotel on Hill street, by the members of the Los Angeles Union. The attendance was very large and included many prominent men and women. As a testimonial of esteem, Mrs. Lucy Blanchard was presented with a life membership in the State Union, by her fellow-workers.

—o—

Notes and Personals.

Miss Else Stoeber of Hamburg, Germany, is a guest at the home of Misses Alice and Jessie Heber on Bonnie Brae street. Miss Stoeber, after spending a few weeks with her friends, will go to her position as a member of the faculty of Wellesley College.

Mrs. J. F. Francis of this city, who has been spending some weeks at the Del Monte Hotel with her sister, Mrs. G. M. Domingues, was seriously hurt while walking on the grounds of the hotel by being run down by a bicyclist. She is badly bruised and her physician says she will be bedfast for some days.

Mr. and Mrs. John A. Pirtle announce the forthcoming marriage of their daughter May to Dr. Raymond E. Chase, the ceremony to take place at Christ Episcopal Church on Wednesday evening, September 14. They will reside at Glendale where they will be at home Fridays after October 14.

MARRIAGE LICENSES.

George E. Ruff, aged 21, a native of Illinois, and Edna P. Hilliard, aged 18, a native of Minnesota; both residents of Pasadena.

Edward J. Collum, aged 30, a native of Pennsylvania, and Anna F. Gallman, aged 19, a native of Indiana; both residents of Los Angeles.

Fred T. Kitt, aged 27, a native of Nebraska, and M. Agnes Donovan, aged 26, a native of California; both residents of Denver.

Charles P. Emerson, aged 42, a native of Pennsylvania, and Ida M. Davis, aged 41, a native of Missouri; both residents of Los Angeles.

Bartlett J. Bell, aged 22, a native of Nebraska, and Ruth E. Pierce, aged 18, a native of Iowa; both residents of Los Angeles.

Roy Cook, aged 21, a native of California and resident of Redlands, and Caddie Barker, aged 21, a native of Arizona and resident of Long Beach.

William C. Blean, aged 33, a native of Ireland, and Grace B. Marr, aged 26, a native of California; both residents of Colusa.

Marius T. Blanc, aged 37, a native of France, and Mabilda B. Engelharat, aged 34, a native of California; both residents of La Crescenta.

PERSONAL.

Peter Noble, a San Francisco attorney, is at the Van Nuys.

F. S. Pershing of the Wilkinsburg (Pa.) Call is at the Angelus with his wife.

Richard G. Beebe of this city leaves today on a trip to New York via the Isthmus of Panama.

John Brink, the well-known restaurateur, returned yesterday from an extensive eastern tour.

J. H. Packard, prominent land and mining man of Lower California, registered at the Van Nuys yesterday from Ensenada.

Herr Commerzienrat Werner of Cannstatt, Germany, head of the firm of Werner & Pfleiderer, extensive manufacturers of machinery for baking foodstuffs, with a large branch at Saginaw, Mich., will visit Los Angeles this fall. He is a manufacturer of distinction in Europe, and has been appointed a member of the Jury of Awards at the Louisiana Purchase Exposition. He was a member of the Jury of Awards of the Paris Exposition in 1900. Richard Werner, his son, will accompany him on his western trip.

BIRTH RECORD.

ARNOLD—To Mr. and Mrs. Ray Arnold, No. 962 Valencia street, an eight-pound boy.

BERRY—In this city, August 27, to Mr. and Mrs. W. H. Berry of No. 1310 Ingraham street, a daughter.

UMSTED—To the wife of Leon W. Umsted, No. 1365 Thirtieth Place, August 30, a ten-pound son.

Card of Thanks.

We desire to thank all friends, members of the Harmonial Society, bearers, musicians and all who assisted us in our recent great loss.

ALVIN TUBBS.
MR. AND MRS. GEORGE M'NEIL.
GEORGE B. KENT.

Becker Law and Collection Agency.

Expert methods in collecting all manner of claims. No charge without success. Estab. 1896. Lankershim Bldg., Third and Spring sts.

SAVE MONEY! 17 chairs, no waiting. Shave 10c; hair cut, 15c. Hoffman, Spring and Fifth.

Los Angeles Transfer Co., 141 W. 8th.

Will check baggage at your residence to any point. Tel. M. 49 or 243. Home 243.

Orr & Hines Company.

In establishing an ambulance service, we have secured the most convenient and up-to-date vehicle manufactured. Personal attention. Prompt response to calls, day or night. Phones 63.

Peck & Chase Co., Undertakers.

425-425 S. Hill. Tel. M. 61. Lady attendant.

If You Want to Go East C. Haydock,

Agent Illinois Central R.R., 223 South Spring.

Low Rates to Sacramento.

Twenty dollars round trip Los Angeles to Sacramento, August 30 to September 3, inclusive; account State Fair. Inquire Southern Pacific office, No. 261 South Spring street.

Ocean Park Floral Co.

Now located at 532 h. Spring st. 'Phone Home 5425, Main 1027. E. J. Vawter, Pres.

Breese Bros.' Co., Undertakers.

Broadway and Sixth. Lady assistant in attendance night and day. Tel. Main 268.

Pierce Bros. & Co., Undertakers.

318 S. Flower. Tel. M. 1827. Lady attendant.

LUSK CAB CO., 720 h. Main. Hacks, tallyhos, 2-seaters and livery. Both phones 267.

FOR the creation of a perfect complexion use Aprel's Parisian Enamel. 50 cents. Druggists.

Ladies' Watch $12

Handsomely engraved, gold-filled case. Perfect time-piece. Choice Elgin or Waltham movement. Only one place to get this quality at this little price.

Geneva Watch & Optical Co.
305 S. BROADWAY.

"The Reliable Store."
GOOD BEER
These warm days is a luxury.
PEERLESS BREW, Qts. $1.50 Doz.
PABST BLUE RIBBON, Qts. $1.00 Doz.
SOU. CAL. WINE CO., 220 WEST FOURTH ST.

I. MAGNIN & CO.
SUCCEEDED BY
Myer Siegel & Co.
251 SOUTH BROADWAY

Child's Dresses

An Opportune School Opening Sale
75c, 98c, $1.10, $1.25, $1.35.
Ginghams, lawns, seersuckers in plain colors, checks or stripes, children 2 to 6 years.
Girls' Dresses $2.85
Ginghams, seersuckers and madras, pink and light blue, plain, stripes or figures, 4 to 14 years.
Handsome Dresses at $3.35.

SANBORN VAIL & CO
Frames
Oval, circles, square and odd shaped opening frames, in gilt, bronze, dark oak, modern finishes to fit every size photograph and picture, ready-made to take home.
357 So. BROADWAY

Pure Drugs Imperative
They are a certainty here. No substitution. Never "just as good." Just what the doctor orders. Prices lower too.
Boswell & Noyes, Third and Broadway.

Facial Treatments
Are now in order to remove the vacation wear and tear upon the complexion. For present benefits and permanent erasure of wrinkles, our treatments are unequaled.
Scientific methods of massage, elegant creams and lotions, hydro-vacu and vibratory massage.
Weaver-Jackson Hair Co.
443 So. Broadway.

Sofa Cushions
Commenced and finished, reduced to 75c. Former price $1.50.
INFANTS' SHOES—broken lines in bronze, pink, blue and red—75c grade for 35c and 45c.
INFANTS' OUTFITS—$3.40 up.
BEEMAN & HENDEE, 347 S. Broadway

Do Not Think

That the rich people are the only ones who buy from us. Our trade with mechanics and people of moderate means has always been large. They know we have the largest and best assortment, and that our prices are low for the quality of the vehicle offered.
Hawley, King & Co.
Broadway and Fifth.

THE PERFECT CAN OPENER 35c

THE NEW SLIDING DOOR CO.
315-316 Braly Bldg. Los Angeles.

Anniversary Clocks
That run 400 days with one winding. Guaranteed timekeepers. Price $12.50.
BROCK & FEAGANS, Gold and Silversmiths
Fourth and Broadway.

New 50-room Hotel FOR SALE
A Bargain at $18,000
MACKIE-FREDERICKS CO.
543 S. Broadway

Attend the Great Clean-Up At Machin's.
See the bargains in Shirt Waists, Neckwear and Belts.
$1.00, $1.50, $2, $2.50
For Shirt Waists
Worth double these prices. Not all sizes in each line, but we can fit you in something good in these odds and ends.
Just put on sale, a new lot of Black Silk Belts and Fine Embroidered Neckwear at
Choice for 50c.
Machin Shirt Co.
High-Grade Shirt Makers.
124 S. Spring St.
Los Angeles

If you're like most folks and consider a sufficient income to be always a little more than you have, this
August Clearance Sale
will interest you.
But it won't do you any good to be interested unless you come in before our doors close today.
For this is the last day on which we'll take an order to make any $9 trousers to your measure for $7.75—any $8 pair for $6.75—any $7 pair for $5.75—any $6 pair for $4.75.
If your last opportunity to pick out any $35, $32.50, or $30 suiting in stock and have it made to your measure for $24.50. Also the last call on the opportunity to get into a suit made from any $27.50, $25 or $22.50 light-weight suiting in stock for $19.50. Won't do you any good to come in too LATE.
Our Fall Styles are Ready
BRAUER & KROHN
Tailors to the Fastidious.
128-130 S. Spring St. 114½ S. Main.

All Beer Is Good
Miller's Beer Is Best. Try It.
Kiefer & Co., Distributors 114 W. Third

We Guarantee
Our tailoring in all respects. There's no such thing as taking chances with Eisner tailoring.
EISNER & CO.
120-122 SOUTH SPRING STREET

Our Egg Phosphates and Egg Chocolates are rich. Try one.
CHRISTOPHER'S
341 So. Broadway 241 So. Spring St.

H. Raphael Co. 507-511 S. Main
See us about your new show cases and get prices.

"The New Idea Clothing Store."
"No place to go but out, no place to come but in," yet every time you go you like to be dressed properly. We have suits for all occasions.
WOOD BROS., 343-345 SO. SPRING

WE SELL THE BEST
Furniture Polish
25c to 50c Bottles.
J. F. Martin
253-255 So. Spring St.

Wheel Chairs Sold or Rented

OUR NEW STORE OPEN
Visit the finest women's furnishing and garment store on the Coast.
B. B. HENSHEY
521 South Broadway.

FLIES? FLIES!
Effect a clearance of these dangerous pests The new patented
HANGING FLY COIL
Sold everywhere, 3 for 5 cents. No more unsightly fly papers. Sample free. Send 2c stamp and address to wholesale agent. V. LOLY, 388 S. Los Angeles St., Los Angeles, Cal

Fine Furniture and Carpets
Always busy store—The new firm
Lyon-McKinney-Smith Co.
113-114 W. Sixth St. bet. Spring and Broadway

.Skirts Made. FREE ..By.. Men Tailors

"THE DAYLIGHT STORE." Phones Main or Home 132.
Jacoby Bros.
331-333-335 South Broadway.

Mail Orders FILLED. Write for samples and prices.

IMPORTANT NEWS FOR WOMEN

Sample Pieces of Lace
Big Special Purchase on Sale Today

Our New York office bought nearly 8000 yards of beautiful Fall laces at the average price of 40c on the dollar. These are sample pieces containing from 24 to 36 yards. They are very latest styles—laces that every woman will want. We have divided them into two lots as follows:

Point de Paris Laces 9c
Thousands of Yards 15c, 20c and 25c
This lot comprises the most beautiful new styles in Point de Paris laces, galloons, and insertions. They come in widths from 2½ to 7 inches. Every pattern is new. They may be had in white, cream, ecru. These would sell regularly from 15c to 25c. Special today 9c.

25c and 35c Oriental Laces 12½c
You cannot imagine anything more rich and effective than these cream, Oriental laces, made expressly for dress trimmings, and for kimonas, fine dressing sacques, etc. There are over 2500 yards in the lot and nearly every piece is different. They would sell regularly at 25c and 35c. Special at 12½c.

WONDERFUL VALUES FOR MEN

Greatest Sale of All
Men's Suits $9.55
Were $25.00, $22.50, $20.00, $17.50, $15.00
Now is the time when nearly all stores offer extraordinary values in the way of clothing. We recognize this fact, but we cannot allow it to interfere with the big undertaking we have under way—the closing out of our entire department of men's clothing.
We have therefore decided to make an offer that shall stand head and shoulders above any clothing sale in the city. We have taken our entire stock of Summer and Spring Suits without one exception, and placed these in a single big lot to close out at one single price—$9.55.
These suits have been selling as high as $25.00. They comprise the very finest grade of clothing manufactured in America. Every suit is hand-tailored, cut in the latest fashion, and absolutely guaranteed in every respect. We frankly admit that our object in making a reduction so remarkable as this, is to make this sale overwhelmingly more advantageous to every man than any other special inducements by other concerns.

DuBois & Davidson
513 SOUTH BROADWAY
WE GIVE CREDIT

..Furniture On Liberal Credit
There are just three reasons for the growth and success of this store: The assortments are large and the prices are always lower than others, and the plan of payment is fair and liberal—$1 down and $1 per appeals to all.

Ladies' Desks 10 Per Cent. Off
$1 Down
$1 Per Week

Mahogany, golden oak, birds-eye maple, weathered oak and other handsome woods. A very large and imposing assortment.
In order to reduce stock this week we will make a reduction of 10 per cent. on all prices, and accept $1 first cash payment.

Insurance Gasoline Stoves
Easiest to use, safest to use, cleanest and best stove made. Better and cheaper than gas, and cooler to work over than any other oil fuel stove made. A special offer this week.
2-Burner Hot Plates
$2.25

$2.00 Pictures $1.00
Choice of 100 subjects in etchings, engravings, water colors, pastels and all reproductions. Many copies of famous masterpieces. All handsomely framed and ready to hang. Just half their value.

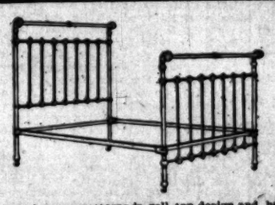

New Designs In Beds
Pleasing new patterns in roll-top design and beautiful color effects. Hard, smooth enamel trimmed with white and gold. Special price this week
$10 $1 DOWN AND $1 PER WEEK

Oak Chiffoniers
$1 Down
$1 Per Week
Oak chiffoniers, in beautiful golden finish with large bevel plate mirror; 4 large drawers and small upper drawers. A fine piece of furniture for any bedroom at a splendid value. Easy weekly payments. Note the price.
$13.75

Lace Curtains Handsome New Patterns in Popular Designs. Special this Week, 75c

The Fashionable Hair Goods Store
Wigs, Janes, Switches, Real Human Hair, Gray Hair, new and stylish—bone better anywhere.
BENNETT TOILET PARLORS, N. E. Cor Fifth and Spring Sts.

"1900 Washer"
Simplest, Easiest, most efficient machine for washing clothes ever invented. Sold only by H. Guyot, 538 S. Spring.

BICYCLES
$20 to $30
....Repairing....
BURKE BROS.
458 S. Spring

Schell's Patent Adjustable Form For Dressmaking
Insures perfectly and comfortably fitting gowns in both home dressmaking and gowns made by the swell modiste.
626 South Broadway

Hutchinson Dental Co. 420½ S. Broadway

RATTAN TRUNKS

Lightest, strongest—travelers' friend. Pays for itself. Exclusive maker.
J. C. CUNNINGHAM 222 S. Main. Phones 815.

TIMES ARE GOOD.

When you can buy a well-made rubber tired runabout, that is oughly guaranteed for .....

And you can pay us for it in monthly instalments, too, if you wish.

PARROTT'S
Builders and Retailers of Vehicles

BUST DEVELOPER
An Actual Developer and Tonic
Mail Order Department
McKenney's Apothecary Shop
318 S. BROADWAY

...ESDAY, AUGUST 31, 1904.

...or Home 132.

...ros.
...Broadway.

Mail Orders
.FILLED.
Write for samples and prices

WOMEN

...of Laces
Sale Today

Fall laces at the average price of ...m 24 to 36 yards. They are this ...have divided them into two lots

...IDSON

...l Credit..
...ssortments are large and varied ...liberal—$1 down and $1 per week

...Gasoline Stoves
...fest ...best ...ter ...gas, ...ver ...fuel ...cial

Oak Chiffoniers
$1 Down
$1 Per Week
...ak chiffoniers, in beautiful golden finish with large, fancy-shaped mirror; 4 large drawers and 2 small upper drawers. A fine piece of furniture for any bed-room and of splendid value. Easy weekly payments. Note the price—
$13.75

...ndsome New Patterns ...Popular Designs. ...ecial this Week. 75c PY

TIMES ARE GOOD.
...hen you can buy a well made, ...ober tired runabout, thor- ...ghly guaranteed for $75
And you can pay us for it in monthly installments, too, if you wish.
...ARROTT'S Tenth and Main Sts.
Builders and Retailers of Vehicles.

...UST DEVELOPER
...n Actual Developer and Tonic
Mail Order Department
...cKenney's Apothecary Hall
...8 S. BROADWAY

Editorial Section.
PART II—MAIN SHEET—10 PAGES.

Los Angeles Daily Times

City and Country.
NEWS OF THE MORNING.

XXIII'' YEAR. WEDNESDAY, AUGUST 31, 1904. PRICE 3 CENTS

RELIABLE GOODS. POPULAR PRICES.

N. B. BLACKSTONE Co.

Telephones: Home.....239 Main.....250

DRY GOODS

Spring and Third Sts.

Handsome Silks and Dress Goods

Samples on Request

For the coming Fall and Winter Season we present a line of Dress Materials of unusual interest. Aside from a most complete assortment of strictly high-class, exclusive novelties in single dress patterns, there's a wealth of handsome, novel and practical styles that will appeal to women who desire to dress well at a moderate cost.

SCHOOL DRESS MATERIALS, 50c Yard

Smooth or rough Tweeds and Cheviots in fine mixtures, checks, overplaids, invisible stripes and checks are shown in all the darker autumn colorings. They are good, practical cloths that will stand hard service, and at the same time pretty, new and stylish. Also a full line of English mohairs in Scotch plaids, the Stuart, the Rob Roy and the Victoria, 38 inches, yard, 50c.

MIXED TWEEDS at 85c Yard

Medium weights for early Fall wear, fine pepper and salt effects in grays, Blues, greens and browns, handsome, dressy styles that differ from any of last season's goods; 44 inches, yard, 85c.

ENGLISH TWEEDS $1.25

Smooth finished West-of-England Tweeds in the late Fall mixtures, grays, browns and blues predominating; 56 inches, $1.25 yard.

KNICKER SUITINGS $1.00 Yard

Coarse looking, stylish weaves for street dresses, mixed blues, browns and greens with threads and nubs; Cheviots with invisible hairlines, smooth surfaced. Men's cloth in fancy brown, blue and green mixtures. A half dozen different lines ranging from 44 to 52 inches wide, at, yard, $1.00.

CRAVENETTES AND COVERTS $1.25 Yard

The latest shadings in greens, tans grays and browns full 54 inches wide, the cravenettes are positively waterproof; $1.25 yard.

FANCIES at $1.50 Yard

Scotch Tweeds, Moor and Bannockburn Suitings in over-plaids and multi-colored mixtures. Mannish looking tailor cloths in smooth or rough surfaces; 56 inches wide; $1.50 yard.

THE FALL SILKS

Eastern Fashions are mirrored in this showing of Fall Silks. And with all the style, the newness and attractiveness, there's economy to be practiced here that's not generally expected at the very beginning of the season. We have never before shown such strong lines at $1.00 and $1.25 a yard.

AT $1.00 YARD — Matelasses, Armures, Taffetas, Peau de Cygnes and Louisines in all the many novel weaves and loom effects, small dots, stripes, hairlines, checks with Jacquard figures and two-toned effects, every wanted color at yard, $1.00.

AT $1.25 YARD AND UP — Embroidered and warp-print styles Dresdens and Pompadours, Saphos and Chiffon-taffetas, Louisines, Matelasse and Peau de Cygnes. Large Scotch Plaids in all the popular clans. Up from $1.25.

Last Day OF THE GREAT PRE-INVENTORY SALE.

NOW OR NEVER — Pianos — YOUR LAST CHANCE

A Chance to Save $50 to $150 on a Single Instrument.

Don't delay another day if you intend to take advantage of the unusual reductions—a remarkable opportunity to secure a new or slightly-used piano at a substantial saving.

Steinway — Bargains in both baby grands and uprights.

Kranich & Bach — Three of these celebrated instruments at a reduction.

Emerson — and Estey uprights in all the popular finishes.

Starr, Haddorff, Richmond and Brinkerhoff Pianos included in the sale; also a number of slightly used pianos—such as

Chickering — Large size upright, mahogany case—used only one year; cost originally $550—will sell for $350.

One Decker — Upright, French walnut case; cost originally $500, offered in this sale for $250.

Knabe — Large size, genuine rosewood case, in perfect repair, case refinished, will be sold at half original cost.

Beckstein Grand — In perfect condition, at one-half original price.

Steck — One Geo. Steck & Co. large cabinet grand, genuine rosewood case, in perfect repair; cost originally $650, will be sold for $275.

One Methushek — Upright, rosewood case, used only one year, cost originally $500, will be sold for $295.

IN CONCLUSION: As to terms—make a small cash payment, and the piano will be delivered at your home. Thereafter, a little every month until your instrument is paid for.

Geo. J. Birkel Company,
STEINWAY PIANOS—CECILIAN PIANO PLAYERS,
345-347 South Spring St., Los Angeles.

Hotel Victoria
Broadway, Fifth Avenue and 27th St., New York

is a modern, first-class hotel in the center of the shopping district. Complete in all its appointments and absolutely fire-proof; 150 suites with baths. Hot and cold water and telephone in every room. European plan. Cuisine unexcelled.

Reduced rates for the Summer months; room with bath $2.00 a day.

The only hotel in Manhattan fronting on Broadway and Fifth Avenue.

GEORGE W. SWEENEY, - - Proprietor.

LAFAYETTE HOTEL BUFFALO, opened June 1st under the same management.

Brent's
530-534 South Spring St.

The prices we are making enables every family to add a few pieces of new furniture to the home with no inconvenience to their purse—buy on credit if you wish.

BEATING THE STORM.

Titanic Labors of the Railroad Rebuilders—More Washouts Early Yesterday Morning—General Manager Wells' Graphic Description.

AN ARMY never threw up intrenchments more rapidly than the force of 600 men, toiling in the sweltering heat, rebuilt the shattered roadbed of the Santa Fé in the flood districts of Arizona. Such remarkable progress has been made that work on the permanent roadway was commenced yesterday in Crozier and Kingman cañons, where the ravaging waters tore great holes in the embankments, swept away bridges and undermined miles of track.

Several new waterways were established, and these will be bridged, although such a series of cloudbursts as have taken place there during the last month may not occur again for a century. The company is fortunate in having the best roadbed material and ballast right on the ground, the sides of the cañons yielding a coarse gravel, which is mixed with decomposed granite, and makes a bank almost as strong as a stone wall. The new roadbeds are to be heavily oiled. Orders have been placed for the big steel bridges, and they will replace the cribbing as soon as the material can be brought from the East.

While trains are running regularly through Arizona they are still delayed, heavy rains having fallen in the Albuquerque division Monday night and yesterday morning, causing minor washouts. The Grand Cañon branch, running north from Williams, was badly washed, but the damage will not cut off the trip to Bright Angel. Arizona is springing into life from the heavy rainfall, and already spots look like big alfalfa patches.

Both General Manager Wells and General Superintendent Shepard have returned from the storm center, where they did active work on the stupendous task of reconstruction. They, with John Denair, superintendent of the Arizona division, Roadmaster McNeil and Superintendent Hibbard of the Los Angeles division were the generals in the field, directing the movements of the small army.

Manager Wells, who received word on Wednesday at 3 o'clock, left at 6 o'clock that evening with men and material from this city, and added to his force all along the line between here and Barstow. Thursday was spent repairing two breaks in the line this side of Needles, meeting Denair with his men at Franconia.

"We were glad to see John Denair," said Wells yesterday, in speaking of his trip. "He is a veteran and king of the desert, the man who makes the desert possible. A whole host in himself, he inspires his men to Trojan labors, and overcomes all obstacles. We reached Haviland on Friday, where we encountered three breaks, which took until 7 o'clock Saturday morning to master By 9 o'clock we were at Kingman Cañon, where we found General Superintendent Shepard with a big force of men waiting for supplies.

"This cañon was our worst. There were five big breaks and three little ones, and the task ahead of us was one of the biggest jobs a railroad construction gang ever encountered, but it took just thirty-six hours and twenty minutes to put the road in shape for trains, and when we got through, most of it was twenty-five-miles-an-hour track.

"In Crozier Cañon the men worked night and day, great bonfires being burned as the work progressed. At times the moon would break through the clouds and afford some assistance. It rained a little, but not enough to impede the laborers. In Kingman Cañon the men, having had several days of it and wearing down under the strain, were only worked from darkness to daylight. They were fed regularly, and had plenty of good food. No discomfiture was experienced during the rest, as there were good cars to sleep in."

The accompanying photographs were taken in Kingman Cañon. In one the track is seen suspended high in the air for a distance of sixty-five feet, the bank having been undermined and washed away to a depth of twenty feet below the ties. In this case three cribs were constructed, over 1000 ties being used. The cribs are formed by placing the ties with ends crossed in the form of a hollow square. At the top the cribs were tied together with bridge stringers. This bank, which was washed away, was made in 1883, and was cut down at either end to make a run off and then the track was cribbed up in the center.

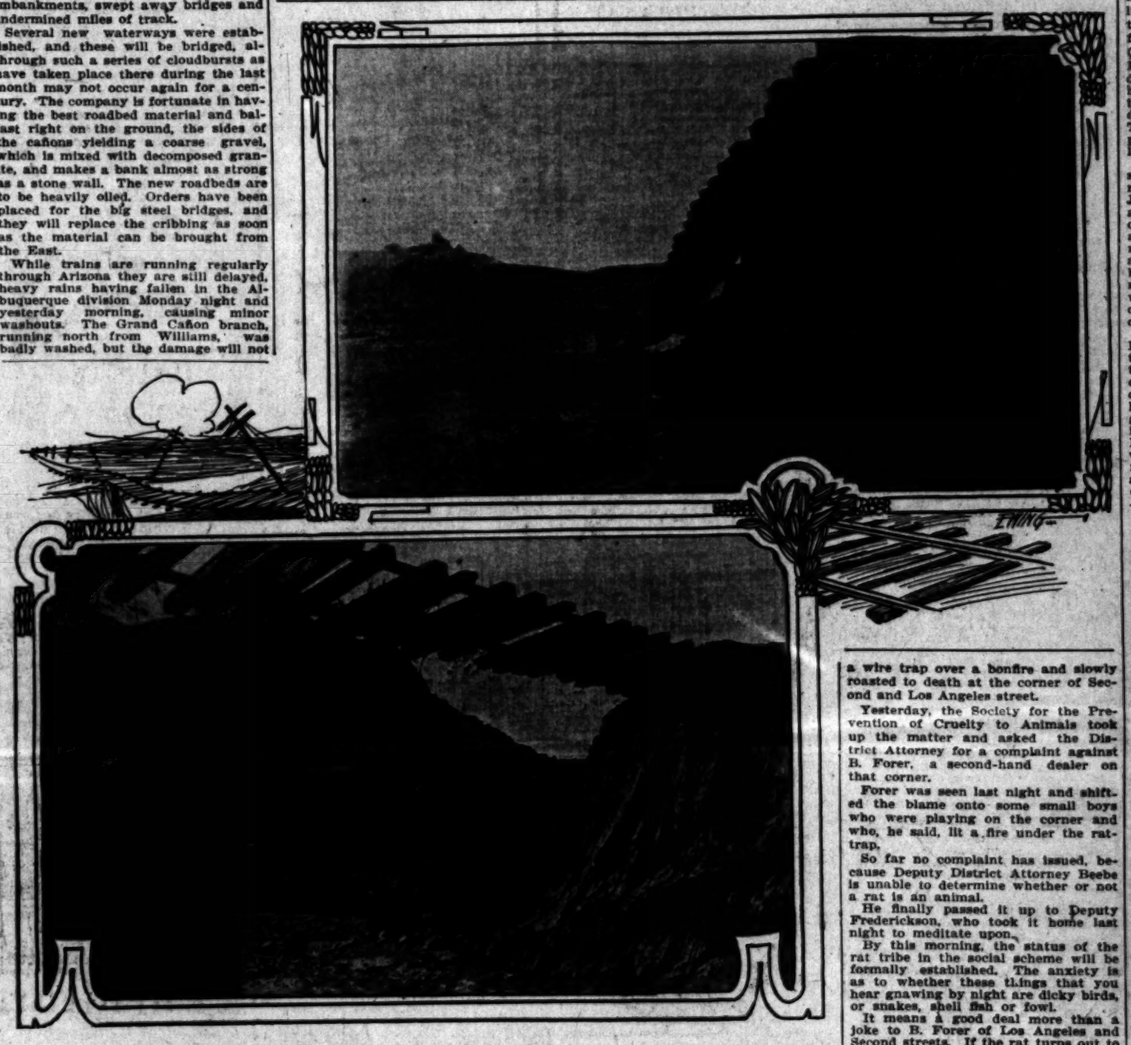

Ravages of Water on Santa Fe in Kingman Canyon, Arizona.—Upper Picture, 1000 feet of Decomposed Granite Bank Washed Away.—Lower Picture, 65 Feet of Track Left Suspended in Air.

LOOKS DARK FOR ORPHANS.

WHERE SHALL THOMAS CARTER'S CHILDREN GO?

Funeral of Murdered Wife and Mother Held from Church of St. John's—Cortege Passes Grim Vault Where Lies Unburied, the Body of Murderer and Suicide.

Since the hand of their father became the hand of a murderer and suicide, the future has looked dark to the children of Thomas A. Carter—Albert, Reginald and Ivy. There was little enough of the silver lining before Carter slew their mother, whom they loved dearly, and himself, whom they knew only to fear; but then, mother and children were together, and together managed to solve the riddle of a roof and daily bread; and now, they are three homeless orphans, with only the house of a relative for temporary shelter and a small weekly wage to "figure on," as the eldest of the children says.

Albert Carter is barely 17 years old. He earns $8 a week by working in the Boston Store as wrapping inspector. Reginald Carter is 13 years old; he, too, works at the Boston Store, where they pay him $3 a week for performing the tasks of an office boy. Ivy, their sister, is the youngest by a year. With the $11 a week brought in by the boys and the few dollars Mrs. Carter earned by giving singing lessons the wife and children of the drink-ruined ex-policeman got along, and in a measure were happy—when Carter gave them peace by staying away from the house.

Then, at dusk on the evening of August 24, Thomas Carter shot his wife to death and ended his own life with the same pistol, in the front yard of their home, No. 2129 South Los Angeles street. It was the maniacal whim of a brain diseased by drink—the frightful prompting of a heart out of which whisky had crowded the last human impulse.

The funeral of the murdered wife and mother was held from St. John's Episcopal Church, Adams and Figueroa streets, at 4 o'clock Monday afternoon. In the choir of St. John's Mrs. Carter for years had sung. At the baptistry in this same vine-embowered chapel Thomas Carter had been received, in the long ago. A few of those that gathered at the murdered wife's bier remembered that baptismal day.

The funeral was simple. The choir—her choir—sang "Peace, Perfect Peace;" the rector, the Rev. L. B. Ridgley, read the Episcopal service, and the burial service at the grave in Evergreen. Care had been observed not to advertise the funeral, so friends occupied the pews that the curious would have flocked to fill. The three orphans followed the casket to the grave. On the journey thence they passed the cemetery receiving vault, behind whose forbidding doors reposed the body of their father. No one with authority had shown temerity enough to suggest that he be buried beside his wife. The red hand was yet to find its resting place.

After the funeral Albert, Reginald and Ivy went back to the home of Mr. and Mrs. M. Hawley, on College street, where they are being cared for. The Hawleys were cousins of Mrs. Carter. There seems to be nothing left to the orphans in the way of estate. The Carters owned the home at No. 2129 South Los Angeles street, but Carter prevailed upon his wife to sign over her community interest to him, and later she discovered that he had mortgaged the property to John Manning, a cousin by marriage. The proceeds of this encumbrance Carter spent quickly in dissipation. Albert, the eldest of the orphans, says: "We find we mustn't expect to get anything from Mr. Manning. He says he owns it all. I mean the property that used to be ours."

Mrs. La Barr, an aunt of the children, for whose coming from Portland the funeral was delayed, thinks of taking them home with her. Also there is an uncle living in San Francisco, and Albert said perhaps it could be arranged for them to go there. "You know I" work, but Reginald is only 13, and he ought to be in school," the lad remarked.

DISQUIETING NEWS.

Reported Boxer Uprising in China Accelerates Preparations for Sailing of "Chi-li Band."

Considerable interest is created locally by the report that comes from China to the effect that there has been a boxer uprising and that twenty or more missionaries have been driven from the city of Tai Ming-fu in the province of Chi-li.

Nearly all the missionaries in that province were gathered from all over this country and trained for missionary work at the Los Angeles Training School for Christian Workers, and the main body of them went out from this city about two years ago. Among them was a sister of Miss Armour, one of the students now at the school, and she is naturally anxious concerning her sister in China, but neither she nor the management of the school have any private information in regard to the reported trouble.

Of the fifty men and women now being gathered here by Horace W. Houlding, who a few months ago come on from Tai Ming-fu for the purpose, forty are now at the school, at No. 111 South Figueroa street, and others are coming in almost daily. Their preparations continue, and little trifles like a boxer uprising have no effect unless it be to accelerate the movement to get off and fill the places left vacant.

They have been previously mentioned in The Times as "The Chi-li Band."

The government of Servia purposes to raise a loan of $6,000,000 for purposes of extending the railway system of the kingdom.

SHALL RATS BE PROTECTED?

Cruelty Society Makes War in Their Behalf.

Local Merchant Accused of Torturing Rodent.

Court Officers to Decide if Rat is Animal.

Before a dozen horrified spectators, a rat, frantic with agony, was held in a wire trap over a bonfire and slowly roasted to death at the corner of Second and Los Angeles street.

Yesterday, the Society for the Prevention of Cruelty to Animals took up the matter and asked the District Attorney for a complaint against B. Forer, a second-hand dealer on that corner.

Forer was seen last night and shifted the blame onto some small boys who were playing on the corner and who, he said, lit a fire under the rat-trap.

So far no complaint has issued, because Deputy District Attorney Beebe is unable to determine whether or not a rat is an animal.

He finally passed it up to Deputy Frederickson, who took it home last night to meditate upon.

By this morning, the status of the rat tribe in the social scheme will be formally established. The anxiety is as to whether these things that you hear gnawing by night are dicky birds, or snakes, shell fish or fowl.

It means a good deal more than a joke to B. Forer of Los Angeles and Second streets. If the rat turns out to be an animal, he will be arrested.

The S.P.C.A. is so much worked up over the case that a special meeting of the board was held yesterday afternoon.

Persons who claim to have seen the incident tell a hideous story.

They claim that Forer lit a fire with

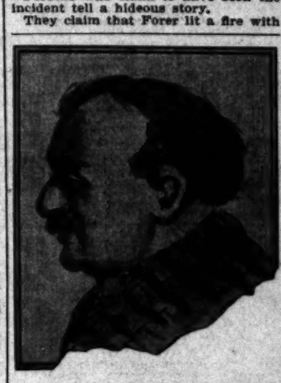

B. FORER,
Accused of Roasting a Rat.

newspapers near the gutter and brought out the trap in which the little creature was frantically clambering over the wires in the vain struggle to get out.

The witnesses claim that the trap was held close over the flame while the rat almost seemed to go mad with agony. As it constantly scrambled to the far side of the cage, the man kept turning the cage back again to bring it to the flames.

When this had been done again and again, the wires all over the cage became very hot and burned the feet of the rat until it squealed in agony, clambering away from the flame.

At length, it began to grow weak and finally dropped over to the bottom of the cage and gasped its last in the hottest of the flames. When it was dead the body was thrown into the fire.

Forer shrugged his shoulders when he was asked about it last night. He said that he left the cage on the curbstone and it must have been someone else who did the burning.

He pointed to the trap, which still lay on the top shelf of his store.

"There it is," he said. "That rat did me $15 worth of damage before I caught him.

"I didn't know what to do with it. You can't keep a rat forever. You have to kill them. I don't know how to kill them. I left the rat in the cage out on the sidewalk and there were some boys playing there. I guess they put some paper under him.

"Got this in the papers already? Well, I don't like to have it. I don't mind the fine I maybe pay—$1, $2; it is all-right But I don't like—I am so well known here. I am director in the Kaspare Cohn Hospital, the head of the benevolent society and all, and now this should not come out against me."

PICKERING ON ECHO MOUNTAIN.

FAMOUS ASTRONOMER EXAMINES THE MOON'S SURFACE.

Hopes to Publish Photographs of Great Interest as Result of "Seeing Conditions" at Lowe Observatory. Will Expound Theories Before Los Angeles Academy of Sciences.

A world-famous astronomer is temporarily staying at the Lowe Observatory on Echo Mountain. Prof. William H. Pickering, brother of the director of the Harvard observatory, and formerly in charge of the Arequipa Observatory, located on the Andes Mountains, in South America, is the distinguished guest. Among his notable achievements is the discovery of the ninth, or outer, moon of the wonderful system of the planet Saturn. This was accomplished by means of photography, and it is the only satellite ever discovered by that method.

Prof. Pickering has also enriched the science of astronomy by suggesting a new theory regarding the satellites of Jupiter. He believes them to be each a congeries of meteorites. He thus accounts for the variability of their form and also of their brightness. This rather startling view was not at first accepted without some reservation, but generally its plausibility was admitted and seems to be in harmony with the theory of evolution. It is now conceded that the rings of Saturn are composed of meteorites.

During the past few weeks Prof. Pickering has been devoting his attention to the earth's companion plant, the moon. He finds the "seeing conditions" at the Lowe Observatory exceedingly favorable, and hopes to publish some photographs that will be of great interest to the entire astronomical world. Like his brother at the Harvard Observatory, who has been devoting much attention to the lunar surface, he has noted changes of shade and color in certain depressions which correspond to the enormous changes in temperature which must prevail upon a body which is alternately subjected to the continuous rays of the sun for a fortnight and then to an utter absence of those rays during the next two weeks. If Prof. Pickering's surmise is well founded the unavoidable inference to be drawn, say astronomers, is that there is a remnant of atmosphere and of vapor still remaining on the surface of the moon, however slight and incapable of supporting animal life it may be. Astronomers will be keenly interested in the conclusions at which he may arrive.

As Prof. Pickering is to appear before the Academy of Sciences at its opening session in the Chamber of Commerce next Monday evening, Los Angeles people will be afforded an opportunity to hear him expound his novel views. They will be illustrated by diagrams on the blackboard.

PROF. W. H. PICKERING.

FROM PALA.

Good Reports from the Indians and Other Native Gems of Rich Color.

Indian Agent Charles E. Shell, stationed on the new Pala Indian reservation, was in the city yesterday in connection with the trial in the United States courts of Albert Lancaster, charged with selling liquor to Indians, and acquitted by a jury in the afternoon.

Agent Shell states that peace and prosperity now reign among the Indians of the new Pala settlement, who were removed there from Warner's ranch, and that discontent is no longer apparent among them. A water system for the village has been completed, which affords these natives the unique advantage of piped water at their back doors. Commissioner of Indian Affairs Jones, from Washington, recently made a hurried visit to the reservation, in which he expresses special interest because of the peculiar problem which his department has had to solve there. He appeared to be pleased with the place and the administration of Agent Shell.

Frank A. Salmons, the Pala merchant and owner of rare kunzite claims, was also in Los Angeles yesterday, and has interesting things to tell of the favor which this peculiar new California gem has been received by Tiffany's, the famous New York jewel house. Mr. Salmons has just returned from New York, and states that in Tiffany's there is a special display of kunzite, jealously guarded in the safe among the most precious jewels of the establishment, and brilliantly illuminated for inspection from without.

Can't Lose It.

Singleton: Does a married man ever follow his wife's advice?

Wedderly: Yes, occasionally; but it usually follows him.—[Chicago News.

PUBLIC SERVICE—OFFICIAL DOINGS.

SUMMARY OF THE DAY.

Supervisor George Alexander hit the Liquor Dealers' Association at the meeting of the Police Commission yesterday.

The residents of the Second Ward are preparing to fight for street-railway transfers.

Public Administrator McGarvin was granted special letters of administration in the estate of the late Mrs. Harriet McVicker by Judge Trask yesterday.

George Boehncke, until recently principal of the Burbank school, was tried on the insanity charge yesterday and acquitted.

AT THE CITY HALL.

ALEXANDER, HE GETS EVEN.

GIVES LOCAL LIQUOR DEALERS A RETURN BLOW.

Backed by Angry Women and a Big Protest County Supervisor Succeeds in Preventing the Police Commission from Granting License on South Main Street.

Supervisor George Alexander appeared before the Police Commission yesterday to protest against the granting of a wholesale liquor license to James E. Dunn, proprietor of "Jim's Chowder House."

Dunn wanted to establish a wholesale liquor establishment at No. 3210 South Main street. He proposed to put up a substantial building and was understood to be backed by the Liquor Dealers' Association in making the application.

Residents of the vicinity do not relish the idea of having a saloon there, and about fifty of them were on hand yesterday to protest against the granting of the license.

A formal protest against the place, containing the signatures of about a thousand names, was filed with the commissioners.

In view of the strong opposition to a saloon in the locality, the commission did not indicate any disposition to grant the privilege, and Dunn, taking alarm at the way things were going, asked to be allowed to withdraw his application without prejudice. The request was granted.

The whisky dealers' association was directly responsible for defeating Alexander for renomination, and yesterday he made the most of a chance to even off things with the organization.

Alexander has taken off his coat and proposes to draw swords with the liquor men at every opportunity, and from now on some warm encounters are expected.

A big protest has also been filed against the granting of a wholesale license to Joseph Mustochie at No. 1512 San Pedro street, and the Chief has been asked to make an investigation and report to the commission.

The application of Thomas Doran for a restaurant liquor license at No. 130 South Main street was denied. K. Nakayama's request for a permit to conduct a billiard and pool room at No. 317 East First street was referred to the Chief for report.

Mrs. Bertha W. Johnson was given permission to hold religious services at the Plaza, and applications from the Nazarene Church and the Socialist party to hold street meetings were referred to the Chief.

Police Officer C. C. Allyn was given a thirty-days' leave of absence.

Chief of Police Hammel reported that he had sent Officer A. Arguello, who was recently hurt in the performance of his duty to the springs to recuperate. The action was approved by the commission.

SECOND WARDERS.
AFTER TRANSFERS.

There will be a joint meeting of all of the improvement associations of the Second Ward at Temperance Temple, corner of Broadway and Temple street, Friday evening for the purpose of discussing the situation regarding the issuance of transfers between cars of the Belt Line, Temple-street line and the cars of the Los Angeles Railway Company.

The object of the meeting will be to devise some means of cooperating with the city in its efforts to regain the transfer privilege recently forfeited by the railway company.

C. F. Skilling, Councilman of the ward, is taking a leading part in organizing the meeting and in making preparations for its success.

Yesterday he caused letters to be sent to the various improvement associations in his bailiwick, and also to other organizations which have manifested interest in the campaign.

The associations which will be represented are the Boyle Heights Improvement Club, the Sunset Boulevard Improvement Association, the Belmont Heights Improvement Association and the Buena Vista-street Improvement Association.

An effort will be made to find some method of raising money for carrying on a legal battle in case such action becomes necessary.

ANOTHER PROTEST.
FILED BY M'MASTERS.

C. W. McMasters, who wants to be License Clerk in the City Clerk's office, filed another protest with the Civil Service Commission yesterday.

McMasters set up the claim that the rules adopted by the commission specify that in case a new examination is to be held those who took part in the previous test must be notified of the contemplated change in order to give them a chance to appear before the commissioners if they so desire.

This rule was not carried out—at least, McMasters claims that he was not notified.

After discussing the matter in executive session the commission took it under advisement.

The examination will not be held until the 19th of next month as scheduled, the date having ben postponed until September 17.

B. F. Elliott, one of the regular employés in the City Clerk's, Assessor's and Tax and License Collector's departments complained that there seemed to be a disposition among the heads of departments to give emergency men and recent appointees preference over the old men in making appointments for doing the extra work on the tax rolls.

The rules of the commission cover the point he advanced, and Secretary Spalding will be instructed to see that the rules are strictly followed by department heads.

C. N. Wright's claim for back pay for services he alleges he rendered the health department as an inspector, came up for discussion, but the commission took no step looking to the payment of the claim.

Wright was discharged, and later was allowed to resign. He thinks he should have full pay during this interval. The commission ordered that the records be made to state that he was allowed to resign, as at present they show that he was discharged.

The commission certified to the appointment of Charles Bonygne as surgeon's nurse at the police department. Bonygne is now holding the position as an emergency appointee.

The commission reported the following patrolmen as having passed the recent examination:

Albert R. Ross, 81.7; E. M. Sheffield, 80.6; Frank E. Vassar, 79.6; Philip Bonar, 79.4; Fred A. Cook, 79; Arthur G. Gahan, 78.9; Shelley Larsen, 78.1; F. J. Kranschuchl, 75.4, and A. L. Heath, 77.1.

Off for a Hunt.

Health Officer Dr. L. M. Powers left last night for a two-weeks' hunting trip in the San Bernardino Mountains. Assistant Health Officer Dr. Sumner J. Quint returned Saturday from a northern trip during which he visited Lake Tahoe and other points of interest.

AT THE COURTHOUSE.

TEAPOT SCRAP AND RELIGION.

WOMAN IN CONFLICT WITH A BUCKET AND STICK.

Mrs. Gertie Wilcott Forgets Her City Dignity at Watts Station and Retaliates With Club, and Amends Honorable Has to be Made in Open Court.

The little suburban bailiwick on the Salt Lake road which is known by the name of Watts Station is split right up the back by terrible happenings among the women folk.

It is only three miles outside the city limits, and dim murmurings of what had happened drifted cityward even before an irate woman who gave her name as Mrs. Helen Tilton entered the courtroom of Justice Young and demanded that justice be done though Watts Station fall in ruins.

The calm and religious quiet of the little place had been disturbed, according to Mrs. Tilton, by the advent of a little woman named Mrs. Gertie Wilcott. This woman had taken a club and swatted Mrs. Tilton with it, said Mrs. Tilton, and she wanted the law to avenge her wrongs.

Late yesterday afternoon a bright-faced bit of femininity entered the township court. She said her name was Mrs. Gertie Wilcott. She marched daintily before the judgment seat and heard the justice reel off a list of her alleged offendings. She was allowed to go on her own recognizance pending her trial on a battery charge on September 3.

But this saucy-faced little woman—she is just 23 years of age—was not inclined to drift out of the courtroom until she had made her little talk. She merely followed the feminine impulse, the same as Mrs. Tilton. The husband of Mrs. Wilcott, it appeared, is a "tonsorial artist" on East Seventh street. Sometimes he is spoken of as a barber, but his wife thinks that is somewhat of a slur. A short time ago Mrs. Wilcott went to visit a sister living at Watts Station and discovered that Mrs. Tilton occupied premises adjacent.

"It all came up through religion," said Mrs. Wilcott. "Isn't it awful? Mrs. Tilton didn't fancy me from the first, I suppose, but when she discovered the church that I belonged to it seemed to make her real angry. But I didn't bother much, for I was out there to visit sister, and I wasn't going to let any old woman spoil my holiday altogether.

"The day when the trouble occurred I had given my nieces some money as they left the house, and Mrs. Tilton saw me do it. I don't know what possessed her, but she called out some nasty remarks, and although I didn't make any rough reply, what I did say made her more angry than ever.

"Would you believe it?" and the little woman drew herself up to the full height of her inches—"she came across to where I was standing and tried to hit me with a bucket she was carrying in her hand.

"Yes, it's true, all right; I did pick up a stick then and whacked her back, but I can say honest that she didn't get half as much as she deserved."

While this teapot war is being waged the denizens of Watts Station are dividing into two camps, and each of the belligerent parties has her followers. When the trial comes off there promises to be a large attendance of the friends of the combatants, with the visitor from the city the favorite in the betting.

TEACHER SHOWED FIGHT.
INSANITY CHARGE DISMISSED.

"I don't know if there is anything peculiar about my religious views. I merely believe in doing to others as I would have others do to me, and it seems to me that rule is the sum total of all religion that amounts to anything."

Forced into it, that was the confession of faith of George Boehncke, erstwhile principal of the public school at Burbank, made yesterday before Judge Trask and a lunacy commission called to pass upon his state of mind.

Boehncke is a young fellow who graduated from the Normal School in 1900, and after teaching at Cahuenga for a year, held the position of principal there for the ensuing two years. Then he was appointed principal of the Burbank School, and remained there for seven months, when he felt ill and run down and came to the city for treatment. But he did not advise his family of what step he had taken, and in due course he was sent out to Sierra Madre as being out of his head. The officers who went to arrest him had their work cut out for them, and it took three men to hold Boehncke down. The allegations that he resisted arest and held uncertain religious views were made the chief causes of his arraignment on the insanity charge, but these he disposed of very satisfactorily.

After having satisfied the court as to his religious belief, the accused stated that he was brought up in the Lutheran church, but at Cahuenga he went to the Methodist Church, as that was the only denomination having a place of worship handy.

"But I frequently go to the Catholic Church," said Boehncke, "for I can worship just as well in one as another. Sometimes, too, I go out into the fields and there I find a place of worship just as truly and just as profitable as within the stone walls of the churches. The Constitution of the United States assures to everyone the right to worship as he or she likes, and I am not aware that there is anything exceptional about my views, save that my only creed is the Golden Rule."

He passed muster on theology, but was asked why he had cut out such a hot fight for the arresting officers, if he was certain in his own mind that he was competent.

"If the officers had come to the house in their uniforms or had shown their stars, I would have submitted at once, but when I saw some men—apparently civilians—come up on the veranda and attempt to hold me up I resisted—why shouldn't I resist? A man is justified in defending his own person and his house, and that is all that I did."

"You made it pretty warm for them?" inquired one of the physicians.

"That's what I did; just as warm a fight as I could put up," and Boehncke smiled at the recollection.

The directress, Mrs. Robertson, of the Sierra Madre Villa, stated that Boehncke was nervous and overwrought when he was first brought out, but that he calmed down and was quiet and gentlemanly; and all that he needs, she thought, is quiet and care.

There being every evidence that the accused had a very clear and lucid idea of things, the court ordered that Boehncke go free.

BRIQUETTE SUIT FIZZLE.
CHARGES ARE DISMISSED.

The charges begun in Justice Young's court against Fred Parker and Howard Marsh, for having been concerned in the embezzlement of certain plans and patents belonging to the National Fuel Company of New York, was yesterday allowed to fall to the ground, the case being dismissed on motion of the District Attorney.

The complaining witness was W. A. Simmons, manager of the eastern concern, who alleged that certain business men in this city had been defrauded out of $2500 by Parker and Marsh. It turns out, however, that Maj. J. W. A. Off and Theodore Davis, who were the principals in the deal in which the seven business men embarked, did not authorize the issuance of any complaint. As heretofore stated by The Times, both of the defendants were retained in the employ of the local syndicate after the prosecution had been begun.

In this state the case there was only one thing for the District Attorney to do—let go. He advised Mr. Simmons that if he desires to pursue the matter from his standpoint then the proper method is by a civil action.

Policelets.

Louis Pasqualino, a small boy, was arrested yesterday under suspicion of having set on fire the Rives barn which burned last Saturday afternoon. Another youngster, not yet in his teens, named Ralph Richmond, was also arrested on suspicion of having set fire to the lumber yard which burned on East Seventh street.

WHERE'S MRS. PAYNE.
PREFERS MONEY TO LAW.

Robert W. Payne was to have been examined yesterday on a bigamy charge, but again the case had to be continued because Mrs. Payne, No. 1, failed to show up, and without her the charge could not be proved.

When Payne's marriage to Miss Vogt was first exploited, his true wife was very indignant, and swore vengeance. She was visiting friends at Santa Ana, but came to this city to see the District Attorney, and maintained that she had a certificate of marriage at her home in Colton. This, she claimed, was a contract of marriage entered into by her and Payne nearly seventeen years ago, and recorded in this county. In the interval she has borne to her husband six children.

Saturday Mrs. Payne left Colton to come to Los Angeles, and the understanding was that she was to bring her marriage contract. But after arriving she disappeared from all knowledge of the District Attorney and yesterday morning when the case was called the chief deputy asked for an attachment. In the afternoon when the case again came up Mr. James said it had been learned that since arriving in the city she had been communicated with by her husband, and he had promised that she should have a certain sum of money if she would only keep in the background. The eldest girl, who came to town with her mother, was found at the home of a relative at Sherman, and she had stated that her mother was in Los Angeles, but she didn't know where.

In order to permit the officers to round up Mrs. Payne the case was continued until Friday by Justice Pierce.

The case is unusual. The first wife—if, indeed, the contract proves to be all right, even that being doubtful, as there is no record of it in this county—is trying now to shelter her husband, and the second wife, while wanting to see him punished, is inclined to sulk a little and not lend that assistance which the prosecution has a right to expect.

FROM FAR CEYLON.
SENANAYAKE RELATIVE WRITES.

The relatives of the late Ratna Senanayake, the son of a prominent Ceylonese family, who died in a sanatorium at Pasadena, have at last communicated with the Public Administrator. Yesterday the Public Administrator received a letter from John Ratna Senanayake, who is an employé of the fiscal's office at Panadure, Ceylon, in which the writer tells something of the life history of his uncle, who died here, and after whom he was named.

It appears that the parents of the deceased died several years ago, and judging from the tenor of the letter, the writer is not too well fixed with this world's goods.

"Now, I am left alone in this wide world," he writes, "without any one on whom I can depend except my own labor. I beg you to consider about my poor estate, and put me in possession of the property of my deceased uncle. For so doing an act of charity I shall pray forever."

Making due allowance for the peculiarities of grammatical construction the letter is well written, and in an excellent and legible hand.

There is about $500 in the Senanayake estate, and most of this will be remitted by Mr. McGarvin when the estate is closed, to this nephew in faraway Ceylon. Proper proof must be made.

OLD MAN OBJECTS.
SUIT AGAINST A WARD.

In 1900 Daniel Cornwell took as his ward a young girl living under very unhappy circumstances in North Dakota. She was 16 years of age. After finishing her education in the East she came to Los Angeles, and with her come discord between herself and her guardian.

Mr. Cornwell, who is about 75 years of age, yesterday began suit against his ward, Miss F. J. M. Fender, and one J. F. Flanagan, in an attempt to straighten out a tangle into which, she says, he was beguiled by the two defendants standing together.

It is alleged that the old man desired to see his ward doing for herself and purchased the household furniture and took the lease of the "Veranda," a private hotel on Flower street, at a cost $3000. She was to run the place, but always remember that she was to care for her guardian and benefactor, and after maintaining herself, hold it in trust for him. With this understanding the title to the property was taken in the name of Miss Fender.

About July 1, it is claimed, Flanagan got Miss Fender to agree to sell the "Veranda" to him, he to pay by conveying a five-acre ranch with the furniture in the house, a horse and buggy, a lot of chickens, and giving a note and mortgage for $1600. Cornwell agreed to this, the "Veranda" was assigned, and he moved down onto the ranch. But there was delay in making over the necessary title, and finally it developed that Flanagan owned only a contract of sale, on which $200 had ben paid, and there remained due $1200. In addition, there was a mortgage of $650 upon the ranch.

Cornwell finds himself living on a little place that he has no title to, while the place he did own has passed out of his possession. As soon as the deal was consummated, he avers, his ward left him, and with Flanagan, made it up that they would live at the "Veranda." He says she has refused to care for him in any way, and the present action is to restrain the defendants from making way with or encumbering the property they have under their control, and to compel them to retransfer to the plaintiff the property.

COURTHOUSE NOTES.
BREVITIES MISCELLANEOUS.

ATHLETIC CLUB. The Covina Athletic Club has incorporated without capital stock. H. O. Mace, Charter Oak; J. R. Hodges, J. H. Buzzard, W. Davis and R. Miller, Covina, are directors.

REALTY COMPANY. The Heron-Baxter Realty Company has incorporated with a capital stock of $200,000, and $500 subscribed. The directors are R. H. Herron, J. F. Baxter, F. I. Herron, R. E. Small and R. I. Rogers, all of Los Angeles.

LACY ESTATE. William Lacy has petitioned to be appointed administrator of the estate of his brother, F. G. Lacy, who died in this city last February. The purpose is to close out a small piece of real estate, valued at $500.

HE PAYS, BUT ISN'T THROUGH.

GENTLEMAN FROM INDIANA IS "SCANDALOUSLY ROBBED."

Enters Barber Shop Near Arcade Depot for Ten-cent Shave and Emerges Minus One Dollar and Thirty-five Cents—Marks the Place and Vows Vengeance.

At a reasonable hour last evening, soon after the electric bulbs began to burn under the green and white shades in the room where the typewriters click, a tall, lean, agricultural gentleman presented himself to The Times and announced that he had been robbed.

There was a peculiar, indefinable charm about the accents of the stranger that suggested Indiana. "I doo say" said he, "as I hev been most outrajus robbed. I been robbed somethin' scandalus. I'll tell y' about it."

A chair was drawn up, and in the pitiless glare of a thirty-six candle power incandescent that shed its expressionless rays full down on the newly-shaven face, the tale was told. It was one to weep and laugh over.

The agricultural gentleman had arrived in Los Angeles yesterday morning. Not for eighteen previous years had he been off the farm. His candor was touching. "Dang it," said he in his even, earnest voice, "a man's got to git away f'om it sometime 'r other twict in his life, unless he's a mind to git musty." In the light of further confidence his logic was luminous.

He had traveled half-way across the continent in a tourist car. For twenty-seven years no hand but his own had drawn the rasping razor over the sunburned mess of his jaw and throat—"mowed my chin," he called it—and he knew the kinks and leanings of every stalk of stubble that grew from his weathered hide. "Wich is why," he explained, "I brought my own razor along." It seems, however, that to him, who had not been off the farm in eighteen years, the mere thought of attempting a shave in the "bump-you" vestibule of a rocking tourist car was madness. So from Chicago to Los Angeles his whiskers grew.

The first thing that suggested itself when the gentleman from Indiana alighted in the Southern Pacific Arcade depot was a barber shop. The thought started a thrill of adventure pirouetting up his spine. Once he had experienced the same sensation in Terre Haute, and had followed it to the soapy end. On that occasion misadventure had acquainted the inside of his mouth with the taste of a lather brush. He had eaten a piece of rhubarb pie in a Terre Haute restaurant that day. That was eighteen years ago, but always since the sight of rhubarb pie had affected the pit of his stomach. These things passed before his mind's eye in a sort of impersonal parade as he stood at the foot of Fifth street, just outside the depot, and toyed with the thought of a shave.

He would do it. Let the end be what it might, his mind was made up; he would take the risk.

A benevolent old person explained that the quickest way to find a barber shop is to look for a red-white-and-blue pole. Haste was his undoing. Within a very short distance of the Arcade he spied the gaudy totem. He hesitated, recalling dimly the superior furnishings of that shop in Terre Haute. But a sign—

SHAVE 10 CENTS

caught his eye and he entered.

He asked, with caution born of long harvesting of poor crops, if the sign outside "was so." They told him yes. All right, he would shave. They could get to work and scrape. He declined to take off his coat, but consented to the removal of a "lay-down" collar over whose upper ancient edge the unshorn stubble lay like a wiry freize. He nearly fainted when the chair straightened out siddenly and he found himself on his back. But he was game.

As nearly as the agricultural gentleman can remember, he was something like an hour in the chair. He wondered, once, how there could be any money in barbering when a shave cost only 10 cents and it took so long to get through. Eventually it was over. Ignorance made him ignore the half-outstretched hand of the "Dago" brush boy, and stepping to a small desk he fished a dime from a well-worn pocketbook of the steel-clasp variety. He felt fine.

Not until twenty minutes later did the gentleman from Indiana emerge onto the sidewalk where stood the gaudy pole. This is what they had skinned him for:

Shave, 10 cents; witch-hazel, 15 cents; bay rum, rubbed on temples, 15 cents; brilliantine, on moustache and eyebrows, 15 cents; face massaged, 40 cents; ingrown hairs removed and oil of lavender applied, 25 cents; boots rubbed up and vaselined, 15 cents; total, $1.35.

And he paid it.

Long and patient explanation has showed him that he has no recourse at law, but the agricultural gentleman says as sure as he's from Indiana he'll "get square with that dang sneakin' robber of a 10-cent barber" before he leaves town. He's been back and marked the place.

RUMFORD
The Wholesome
Baking Powder
"Is worthy of the highest commendation as a healthful leavening factor."
Dr. KOEBIG, Los Angeles.
30¢ pound can. 15¢ half pound can.

HELVETIA MILK CONDENSING CO.
Fig Brand Evaporated Cream
goes farthest, because it is most concentrated; is most nourishing, because richest in cream; most perfect, because most skillfully prepared.
Its purity is guaranteed under forfeit of $5,000 to anyone able to prove any adulteration in our product.

The Best Work
At the fairest prices that can be made. All appliances and instruments thoroughly sterilized in the presence of the patient. Little pain in any case. No cocaine ever used
Ready for Business Tomorrow
ANTISEPTIC DENTAL CO
212-213-214 H.W. HELLMAN BLDG. COR. 4TH & SPRING

We Sell Desks
R. D. BRONSON DESK CO.
451 S. Main St. Phones 1028

Clean Sweep Sale
IS NOW ON.
EASTERN OUTFITTING COMPANY.

REGAL
THE SHOE THAT PROVES
All styles for Men and Women
$3.50—no more; no less.
222 WEST THIRD STREET.

Rosario Gold Mining and Milling Co.
A big opportunity for your money to grow.
A. D. Warner, Gen. Mgr. 632-7-8 Bryson Block. Second and Spring. LOS ANGELES.

ROYAL Baking Powder
Absolutely Pure.
Made from Pure Grape Cream of Tartar.

HYOMEI
Cures Catarrh.
Sold under absolute guarantee of cure or money refunded.
SUN DRUG CO.

STROMEE & LINDQUIST CO.
Cement Rubber Roof Paint
Is rust and water proof; sold under 5-year guarantee. See samples and leave orders at....
605 SOUTH SPRING STREET

LOS ANGELES CO-OPERATIVE TENT AND AWNING CO.
(Successor to J. H. Masters)
Makers and dealers in Tents, Awnings, Sails, Tarpaulins, Irrigating Hose, Guns, Ammunition, Camp Furniture, Bedding, etc.
Phone Sunset Main 1512. Home 1512.
136 SOUTH MAIN STREET.

KAHN'S
457 S. Broadway
All Suits bought of us pressed free of charge for 1 year.

Blood and Skin Diseases a Specialty.
Positively Cured in from 4 to 40 Days.
Dr. Melvin E. Sykes, M.D.
Removed from 227½ South Broadway to 425½ S. Spring
Grand Pacific Hotel Rooms 1 and 2.

DIAMONDS...
H. J. WHITLEY CO.
111 N. SPRING STREET and 246 S. BROADWAY

Buy your Bedding at Wholesale
BOSTON BEDDING CO.
524 SOUTH BROADWAY

Just Arrived
1st Invoice of FALL and WINTER GOODS
JOE POHEIM
THE TAILOR
143 South Spring
See Our Window.

Barker Bros.
DESKS
always on TOP
Card System Filing Devices
420-4 S. Spring St. L.A.

SANTAL MIDY CAPSULES
Believes kidney and bladder troubles and checks them in 48 hours.
Superior to Copaiba, Cubebs, Injections

E & W TRADE MARK
SENECA NEW COLLAR

$5 Down, $1 per Week
Will pay you $300 in 150 weeks.
Dividend Mines Co
304-305 Grant Building.
Los Angeles - - - - Cal.

Geo. A. Ralphs
"SELLS GROCERIES FOR LESS."
Tel. Main 14 or Home 674. 314-316 S. Spring st.

Real Estate.
SEE HUNTINGTON BEACH COMPANY
332 BYRNE BUILDING
Or any Real Estate Agent for Choice Beach Lots in
HUNTINGTON BEACH
$190 BUYS A GOOD LOT

COTTAGE AND ONE ACRE
$1000.00
$100 Down. $15 per Month.
GRAVES & FOUNTAIN
HOME 184. 110 SOUTH BROADWAY

OCEANSIDE LOTS
Beach, size 30x200. Only $60 each. $5 per month. No interest; no taxes. Will double in value. Agents wanted.
NORTH AMERICAN DEVELOPMENT CO.
Manager.
Room 444 Wilcox Building Los Angeles
Office open Monday and Thursday evenings.

We are offering for sale some of the
Choicest Farming Lands
in the State. Can also show you a choice list of city bargains. Call and see us.
Easton, Eldridge & Co.
121 So. Broadway.

O.K.
Every lot in this celebrated
Temple St. Tract
$10 down and $1 per week. No interest. No taxes. No extras. Terms to suit purchaser. Prices, $250 to $300.
12-13, Main 1066.
RALPH ROGERS CO., 219 West First St.

BARGAIN
We have on our list—cash or on easy terms—a number of exceptional bargains that are worth investigating. Call and investigate properly. Come in and look them over. We can please you.
Woodward-Bennett
209 W. Fourth St. Opp. Auditorium

Ocean Park Acreage
Easy Monthly Payments.
L. A. PRATT, Ocean Park Tract.
G. L. BUNDY, Conservative Life Bldg.

"THE HOME BEACH"
SUNSET
A PUZZLE—How people can buy lots that are from one-half to two miles from the beach. Can you solve it? The "HOME BEACH" is on the sand—every lot.
HALL-ARMITAGE CO.
434-5 DOUGLAS BLDG.

VERNON AVENUE $600
One-half block from electric line. Big street improvements are in progress. Lots for sale for. South front near Compton.
EMIL FIRTH 415 Laughlin Bldg.

Go to Oceanside
Where your investment will double within the year.
OCEANSIDE DEVELOPMENT CO.
Office in Bank Building
OCEANSIDE CALIFORNIA

See US before buying a home. We give you easy terms. Lots in any section.
Easy Payment Plan.
GOLDEN STATE REALTY CO.
421 SOUTH SPRING ST.
Phones, Home, Ex. 66; Sunset, Main 66.

Modesto-Turlock Irrigation Tracts
Lands $20 to $70 per acre on easy terms. Land owns the water. Water is sure per annum. Free illustrated booklet. Special excursion rates by steamer.
ABBOTT-BLAKE-SHORES CO.
238 S. Broadway, Los Angeles.

Salt Lake
$25 Down $10 per
HARRY JACKINS, 234 Byrne Bldg.
L. D. OLIVER, Office on tract.

Buy at San Pedro
HENRY P. BARROUGH
Selling Agents for the company's property at that Port. Room 1, Johnson Building.

BAY CITY
On Huntington Cliffs
2 miles of Still Water. Beautiful High Ground. Wide Streets.
P. A. STANTON, Agent
336 West Third Street.

$90 Lots—on new Electric line, Pasadena Villa Tract. Within 15 minutes of Pasadena. Carlson Investment Co.
124 South Broadway.

ERKENBRECHER SYNDICATE
Buy and sell Real Estate, Stocks and Mines. SUITE 304 BRADBURY BLOCK, 3rd and Spring.

Automobiles
POWER CAR CO.
Rambler
Western Motor Car Co.
730 So. Spring St.

WHITE TOURING CARS
WHITE GARAGE
H. O. STUB, Manager.
712 SOUTH BROADWAY.

STEVENS DURYEA
An Odorless, Noiseless, Speedy Car.
N. W. Church
Rambler Autos AND BEST
$750 to $1200.
W. K. COWAN, 820 South Broadway.

Automobile Accessories
The best only. For purchasers of Storage batteries, searchlights, goggles, caps, etc.
Western Motor Car Co.
730 So. Spring St.

WHITE TOURING CARS
WHITE GARAGE
H. O. STUB, Manager.
712 SOUTH BROADWAY.

STEVENS DURYEA
An Odorless, Noiseless, Speedy Car.
N. W. Church
Rambler Autos AND BEST
$750 to $1200.
W. K. COWAN, 820 South Broadway.

Real Estate.

SEE HUNTINGTON BEACH COMPANY
332 BYRNE BUILDING
Or any Real Estate Agent for Choice Beach Lots at
HUNTINGTON BEACH
$190 BUYS A GOOD LOT

COTTAGE AND ONE ACRE
$1000.00
$100 Down. $15 per Month.
GRAVES & FOUNTAIN
HOME 184. 110 SOUTH BROADWAY

OCEANSIDE LOTS $95
Right on the Beach, size 30x200. Only $10 down; $5 per month. No interest; no taxes. Will double in value. Agents wanted.
NORTH AMERICAN DEVELOPMENT CO.
Managers.
Room 444 Wilcox Building, Los Angeles Office open Monday and Thursday evenings.

We are offering for sale some of the Choicest Farming Lands in the State. Can also show you a fine list of city bargains. Call and see us
Easton, Eldridge & Co.
121 So. Broadway.

O.K. Every lot in the celebrated Temple St. Villa Tract
$10 down and $1 month. Lots going fast. Phone Red 1318, Main 1003.
RALPH ROGERS CO., 219 West First Street

BARGAINS
We have on our list—cash or on payments—a number of summer homes that are worth investigating. Orange and business property. Come in and look them over. We can please you.
Woodward-Bennett Co.
200 W. Fourth St. Opp. Angeles Hotel

Ocean Park Acreage
Easy Monthly Payments. Plenty of Water.
L. A. PRATT, Ocean Park Sub.
G. L. SUNDY, Conservative Life Bldg.

"THE HOME BEACH"
SUNSET
A PUZZLE—How people can buy beach at that are from one-half to two miles from the ocean. Can you solve it? Yes. "BEACH" is on the coast—every single lot.
HALL-ARMITAGE COMPANY
334 DOUGLAS BLDG. Home Phone 21

VERNON AVENUE $600
One-half block from electric line. All street improvements are in and paid for. South front near Compton Avenue
EMIL FIRTH 415-417 Laughlin Bldg.

Go to Oceanside
Where your investments will double within the year
OCEANSIDE DEVELOPMENT CO.,
Office in Bank Building
OCEANSIDE CALIFORNIA

See US before buying a domicile. We can give you a choice of lots in any section at an Easy Payment Plan.
GOLDEN STATE REALTY CO.
421 SOUTH SPRING ST.
Phones, Home, Ex. 56; Sunset, Main 956

Modesto-Turlock Irrigation District
Lands 225 to 270 per acre on easy terms or with exchange for Los Angeles property. Land owns the water. Water not for sale apart from land. Free literature by mail or upon application.
AISBITT-BLAKE-SHOEMAKER CO.
138 S. Broadway, Los Angeles, Cal.

Salt Lake Depot Tract
$25 Down $10 per Mo.
HARRY JACKINS, 236 Byrne Building
L. D. OLIVER, Office on tract.

Buy at San Pedro
HENRY P. BARBOUR CO.
Selling Agents for the coming home property at that Port. Plat on Johnson Building.

BAY CITY
On Huntington Coast Line
miles of Still Water. Boating and Fishing Ground. Wide Streets. Lots $50 to $90.
P. A. STANTON, Agent
316 West Third Street.

$90 Lots—on new Electric R. R. Pasadena Villa Tract. Within 15 minutes of business center. Carlson Investment Co. 124 South Broadway, Los Angeles.

ERKENBRECHER SYNDICATE, Ltd.
Buy and sell Real Estate, Stocks and Bonds and Mines. SUITE 304 BRALY BLDG. Fourth and Spring.

Automobiles.
Reliance
Wheel Size
Your inspection invited at our new
7th and Maple
WEST COAST MOTOR CO.

Automobile Accessories.
The best only. For particular people. Storage batteries, searchlights, horns, gongs, caps, etc.
Western Motor Car Co.
730 So. Spring St.

WHITE TOURING CARS
WHITE GARAGE
H. D. RYUS, Manager.
712 SOUTH BROADWAY.

STEVENS DURYEA
An Odorless, Noiseless, Speedy Chariot.
J. W. Church 126-128 East Third Street
Rambler Autos AKE BEST
1-4730 to 1-4780
H. COWAN, 839 South Broadway

SPORTING PAGE.

TO SLUG HIM IN THE NECK.

"Battling" Nelson's Way of Straightening Herrera.

Butte Bets Even Money on the Approaching Mill.

"Kid McCoy" and Sullivan. Olympic Athletics.

(BY DIRECT WIRE TO THE TIMES.)

BUTTE (Mont.) Aug. 30.—[Exclusive dispatch.] Aurelia Herrera and "Battling" Nelson are in hard training for their fight September 5. Both have posted $500 that they will be in the ring, and the club has placed $3500, the amount of the purse guaranteed, in the hands of the stakeholder.

Nelson is supremely confident of being able to put away his dark-skinned opponent, and declares that the gameness of Herrera is just what he wants, in order to land the knockout wallop which he says he carries in either hand. Nelson laughs at the Mexican's claim of ability to defend himself, or fight effectively from the peculiar turtle guard or crouch, characteristic of the Bakersfield lad.

"Hanlon attempted to take refuge by tying himself up in a knot," says Nelson, "and I pounded him on the back of the neck the way you would kill a rabbit, and he soon winked and opened up. Herrera might curl up, but he needs an extra hand to protect the back of his neck."

Despite Herrera's popularity in Montana, the betting is at even money.

"KID M'COY'S" DESIRE.

TO FIGHT ON THE COAST.

(BY DIRECT WIRE TO THE TIMES.)

SAN FRANCISCO, Aug. 30.—[Exclusive Dispatch.] Harry Pollok is now acting as manager of "Kid McCoy," who intends to do some fighting on the Coast this fall. Pollok announced today that the match between "Twin" Sullivan had not been entirely consummated, as the club was only willing to cut the receipts 50 and 50 per cent. The fighters want something like 60, which the club is not ready to give, but Pollok believes the match will eventually be made and pulled off.

Pollok said today that he thought Jack O'Brien ought to meet McCoy again before he sailed after Jeffries, with whom he has not a ghost of a chance. McCoy is anxious to fight O'Brien, on the Coast.

Jack Munroe will leave for New York tomorrow. He is going back to look after his interests at the race track. It is not widely known, but Jack has stock in a book.

OLYMPIC MARATHON RACE.

THOMAS J. HICKS IS FLEETEST.

(BY THE ASSOCIATED PRESS—P.M.)

ST. LOUIS, Aug. 30.—The Olympic Marathon race, the third foot-race contest of the kind ever held and the first ever held on American soil, participated in by thirty-one men classed among the fleetest runners of the world, was won today by Thomas J. Hicks of Cambridge, Mass., who is the first American to win this event, celebrated in the revival of Olympic games. Albert J. Corey of Chicago, a native-born Frenchman, crossed the goal line second and A. L. Newton of New York City third. The distance of the race was 40 kilometers, equal to 24 miles and 1500 yards. This distance was run by Hicks in the officially announced time of 3h. 28m. 53s.; Corey, 3h. 34m. 15c.; Newton, 3s, 47m. 32s.

The first Olympic Marathon race was held at Athens, Greece, in 1896, and was won by Lieues, a Greek, in 2h. 55m. The second Olympic Marathon race was held in Paris in 1900 and won by Teato of France, in 2h. 59m. The winner of today's race received a cup presented by President Francis of the exposition and an Olympic championship gold medal; the second a silver medal, and the third a medal of bronze.

Fred Lorg of New York City was the first runner to cross the goal line, but he was immediately disqualified on the charge that he had ridden about three miles in an automobile in traversing the course over the country roads. Lorg readily admitted that he had done so because of physical exhaustion for a time. Forty runners had been entered in the race, but only thirty-one started, of whom sixteen were Americans, ten Greeks, two Kaffirs, one Cuban, one Frenchman and one man from South Africa.

The starter's pistol cracked at 3:03 o'clock, and Hicks sprang into the lead, with the field following at his heels. The racers ran five laps on the Stadium track and then, passing through a gate, struck out on the country road course, which was designated by red flags all along the way. In entering the course Hicks had fallen back, with six men ahead. The course led over hills and through dales innumerable, being pronounced one of the most uphill and downhill courses ever traveled by athletes in any event, and the roads were long in dispute. Spectators were gathered in throngs at different points along the way, and lustily cheered the racers as they passed. A vanguard of horsemen cleared the thoroughfares, and judges, physicians and newspaper men followed in automobiles.

When the half-way point was reached, Lorg, who had become exhausted, passed in an automobile.

Hicks was the first man to pass the half-way point, followed by Newton, a long distance behind, and closely followed Newton came Hicks, running strong.

At the 20-mile point had been reached, Lorg again started running. He was running with mechanical stiffness, slowly and with every motion of his body indicating by its regularity and apparent effort that he was suffering from fatigue, but he was still full of grit. In answer to a question as to how he was feeling, he called back over his shoulder: "I want something to eat as soon as I get there. I am nearly starved."

He maintained his pace until within two miles of the goal, when he dropped to a walk in climbing a hill, the first time he had ceased running. At the top of the hill a crowd cheered him vigorously which renewed his flagging energy, and he broke into a pace, maintaining it until he reached the entrance to the Stadium track. Then, amid tremendous cheering of spectators, he doubled his pace, rushed half way around the track, and in the gathering darkness crossed the tape the winner.

The crowd had scarcely quieted from its ovation when Corey, who had made tremendous headway in the last stretch, ran in and crossed the line second. Again the cheering ensued and when it had died away Newton ran into the stadium and scored as third man.

Long after night had fallen other runners straggled in.

William R. Garcia of San Francisco, one of the runners, was found tonight lying unconscious by the roadside, several miles from the Stadium. He was conveyed to the emergency hospital at the World's Fair, where he was restored to consciousness. The physicians state that he will probably be fully recovered after a good rest.

KEROSENE-OILED TRACKS.

MORE SAFETY FOR MOBES.

[BY THE ASSOCIATED PRESS—A.M.]

NEW YORK, Aug. 30.—In view of the fatal accident during the automobile races at St. Louis because of dust-clouds obscuring the view of the competing drivers, plans are being made to obviate the same in the Vanderbilt cup race over a Long Island course on October 5. This will be done by sprinkling the course with kerosene oil at the approaches to railroad crossings and turns.

The course is thirty miles in length, and, owing to the cost, only the danger points will be oiled. The same plan has been followed successfully in France during recent races.

NEW ORLEANS POOLROOMS.

LAST DAY OF OPERATING.

[BY THE ASSOCIATED PRESS—A.M.]

NEW ORLEANS, Aug. 30.—Tomorrow will be the last day on which poolrooms may be operated in New Orleans, and the owners of the several houses in the city and at other points in the State have made arrangements to dismiss their employés and close up shop. The law passed at the recent session of the Legislature becomes effective September 1. Arrangements, however, have been made for the opening of a large number of hand books.

STATE FAIR RACES.

GOOD BUSINESS FOR BOOKS.

[BY THE ASSOCIATED PRESS—P.M.]

SACRAMENTO, Aug. 30.—With hot weather and a fast track, the books did a good business. The attendance was fair. There was but one harness event, which was decided in four heats, and therefore the runners got on the tracks earlier than usual. Summary:

Special trot, purse $225:

Erosemont, br. h., by Eros-	
Francisca (Chaboya)	1 1 2 1
Alessandro (Zibble)	3 2 1 2
Royal Dame (Wright)	2 3 3 d.
Monocrat (O'Brien)	dis.

Time, 2:23, 2:22, 2:23½, 2:25.

Running, selling, five furlongs: Tuck Back, 115 (Vickery,) 5 to 2, won; Maggie Mitchell, 105 (Sullivan,) 20 to 1, second; Hurrah Three Times, 105 (Westley,) 30 to 1, third; time 1:01 4-5. Baltesta, J. T., Botany, Tioleta, Traveler, Royal Copper, Outcast and Vasaline also ran.

Six furlongs: Sir Preston, 110 (Vickery) 7 to 5, won; Aunt Polly, 107 (Henderson,) 4 to 5, second; Nullah, 107 (G. Bullman,) 3 to 1, third; time 1:14. Puredale and Amicus also ran.

One mile: Pilot, 107 (Alvarado,) 7 to 2, won; Tannhauser, 97 (Hayes,) 3 to 2, second; Dr. Birdsall, 97 (Sullivan,) 3 to 2, third; time 1:42. Thorndale and Theodora L also ran.

Handicap, five and a half furlongs: Sol Lichtenstein, 105 (Vickery, 4 to 1, won; Potencia, 100 (Sullivan,) 3 to 1, second; Victoria S., 100 (Westley,) 8 to 1, third; time 1:07½. Queen Fay, Gossiper, Idalum and Brennas also ran.

At the Fair Grounds.

ST. LOUIS, Aug. 30.—Six furlongs: Tim Hurst won, Felix Mozzes second, Triston Chandy third; time 1:14⅘.

Mile and twenty yards: Bugle Horn won, Fresias second, St. Simonian third; time 1:43⅘.

Six and a half furlongs: Tally H won, Eleanor Howard second, Sid Silver third; time 1:20⅘.

Six furlongs, handicap: Woodlands won, Fruit second, Arlena third; time 1:14.

Mile and seventy yards: Blissful won, John Boyle second, Blennenworth third; time 1:46⅘.

Mile and twenty yards: Misanthrope won, Hubbard second, Scalper third; time 1:43⅘.

Harlem Summary.

CHICAGO, Aug. 30.—Five furlongs: Miss Lee won, aJnet A. second, Presentment third; time 1:01 1-5.

Six and a half furlongs: Mansard won, Handley Cross second, Barklemore third; time 1:20 4-5.

Mile and one-eighth: Bragg won, Fossil second, Huzzah third; time 1:53.

One mile: Princess Tulane won, Peter Paul second, Don't Ask Me third; time 1:40 2-5.

Mile and one-sixteenth: Subtle won, Lady Savoy second, Ramshorn third; time 1:47 1-5.

Mile and one-sixteenth: Charlie Miller won, Great Eastern second, Benson Caldwell third; time 1:48 1-5.

Mile and one-sixteenth: Ethel Wheat won, Docile second, Dungannon third; time, 1:47 3-5.

Irvington Results.

PORTLAND (Or.) Aug. 30.—Six furlongs: Crosby won, Hipponax second, Myrtle H. third; time 1:16.

Five and one-half furlongs: Harka won, Tom Hawk second, Facta third; time 1:09½.

Five furlongs: Doublet won, Black Cloud second, Lady Rice third; time 1:02⅘.

Five and one-half furlongs: Cerro Santa won, Titus second, Suburban Queen third; time 1:09.

Seven furlongs: Red Damsel won, Urbano second, Dr. Sherman third; time 1:29.

Mile and fifty yards: Leash won, Northwest second, Glenrice third; time 1:45⅘.

At Sheepshead Bay.

NEW YORK, Aug. 30.—Seven furlongs, Futurity course: Leota won, King Pepper second, Witchcraft third; time 1:24 4-5.

Steeplechase, about two miles: Good and Plenty won, Dromedary second, Sir Voorhees third; time 4:11.

The Partridge Stakes, six furlongs on turf: St Bellaine won, Bedouin second, Glen Echo third; time 1:14 1-5.

The Dolphin, mile and an eighth: Beldame won, Ormondes Right second, Auromaster third; time 1:53

Handicap, one mile: First Mason won, Delhi second, Marmee third; time 1:40 2-5

Mile and one-sixteenth, on turf: De Reszke won, Grey Friar second, Leader third; time 1:47 3-5.

Grand Circuit Races.

PROVIDENCE (R. I.) Aug. 30.—Twelve thousand persons saw the grand circuit racing at Narragansett Park today. Summary:

The 2:25 trot, purse $2000, 3 in 5 heats: Stanley Dillon won three straight heats; best time 2:10¾. Texas, Miss Jeannette and five others also started.

The 2:08 trot, purse $1500, 2 in 3 heats: Oxnam won first and third heats; Caspian won second heat; best time 2:07¼. Judge Green and five others also started.

The Hark Brew, 2:09 pace, purse $2000, 3 in 5: John M. won second, third and fourth heats in 2:04¼, 2:05¼, 2:04¾. Gallagher won first heat in 2:04. King Direct, Guy Caton and Bob also started.

The 2:08 pace, purse $1000, 2 in 3: Pauline G. won second and third heats, Darjus won first heat; best time 2:07½. Ben F. and five others also started.

MEDAL SHOOT.

ONE COMING SUNDAY.

Another shoot will be held Sunday morning at the gun club grounds near Sherman. The Justins Medal will be contested for again as the principal feature, though there will be informal sweepstakes events and impromptu pools as well. A goodly attendance of trigermen will be prepared for by the committee in charge.

CORBETT AND NEWTON TODAY.

OLD TEAM MATES TO PITCH AGAINST EACH OTHER.

San Francisco and Los Angeles to Begin Their Final Series Here at Chutes Park Today—New Players in Visiting Team—Modern Woodmen Out of City League.

The stars may fall and the angels cease their weeping today, for the two best pitchers in the Pacific Coast League will hook up together this afternoon when Doc Newton and Joe Corbett pitch the opening game of the series between San Francisco and Los Angeles at Chutes Park.

Last year Corbett was with the Looloos, but this year he signed with the St. Louis Americans. He did not do well there, for some reason, but whether it was homesickness or inability to get accustomed to the World's Fair atmosphere is not known. It may have been the former, for since he has been back home working for San Francisco he has won the four games he pitched, and to his work is largely due the position that San Francisco now has in the percentage column, which is but three or four games shy of first place.

It is more than possible that he may beat us today with his supposed knowledge of the weaknesses of the Los Angeles players, and for this reason no fan should be surprised if he wins. He will have to be at his best, however, for Newton loses but few games to any club, and particularly to San Francisco.

It is like dreaming to pick a winner today, and the dozens of fans who discussed the chances yesterday were up in the air. It is not likely that there will be much hitting, and the result will depend altogether on the errors made. Both teams have held their own the past week, and as the four leading ones are so close to each other there will be no let-up. Corbett and Newton against each other should be enough to satisfy anyone.

San Francisco comes to us with a stronger team than before. In addition to Corbett, Van Buren will be on first base and Gochnauer at short. Both are about as good in their positions as one could ask for, and both have been playing star baseball the past few weeks. Duck Miller, the second baseman who seems to stand on his knees when he is at bat, is back on the bag again and doing all that Hank the Penman can expect from any player. According to the published scores all of the San Francisco players are doing better work than they have for months, doubtless on account of the confidence given by the new men. Notwithstanding all this, the local fans are predicting that they will be done to a turn this week, and particularly today.

This will be a ladies' day all day, and tomorrow and next day will be the same. The girls are staunch admirers of both Corbett and Newton, and as this is the first time these old team mates ever pitched against each other a big flower garden of the fair ones is due. Play will begin at 3 o'clock.

WAS NEARLY A SHUT OUT.

OAKLAND'S NARROW ESCAPE.

[BY THE ASSOCIATED PRESS—P.M.]

SAN FRANCISCO, Aug. 30.—The Oakland team had a narrow escape from a shrut-out today. Berg officiated on the slab for the Portland men, and up to the closing inning only two hits were made against him. In the ninth a couple of hits gave the Oaklands their only run. Score:

PORTLAND.

	A.B.	R.	B.H.	S.B.	P.O.	A.	E.
Spencer, 2b	4	1	1	1	2	2	0
Hurley, 1b	4	1	2	0	13	0	0
Nadeau, lf	4	0	2	0	3	0	0
Steelman, c	3	0	1	0	4	1	0
Castro, rf	4	0	0	0	1	0	0
Drennan, cf	4	0	0	0	4	1	0
Bock, 3b	4	1	0	0	1	2	1
Raymond, ss	4	0	1	0	3	3	1
Iberg, p	4	0	1	0	0	5	0
Totals	33	3	8	1	27	14	2

OAKLAND.

	A.B.	R.	B.H.	S.B.	P.O.	A.	E.
Francks, ss	4	0	1	0	2	5	0
Ganley, rf	4	0	1	0	1	0	1
Dunleavy, lf	4	1	0	2	5	0	0
Schlafly, 2b	3	0	0	1	1	2	0
Kruger, cf	4	0	1	0	1	0	0
Streib, 1b	4	0	0	0	13	0	1
Devereaux, 3b	4	0	0	0	1	1	0
Byrnes, c	3	0	1	0	4	1	0
Jones, p	3	0	0	0	0	2	0
Totals	31	1	4	3	27	12	2

SCORE BY INNINGS.

	1	2	3	4	5	6	7	8	9
Portland	1	0	0	0	0	0	0	1	1—3
Base hits	1	1	0	0	1	0	2	1	6—12
Oakland	0	0	0	0	0	0	0	0	1—1
Base hits	0	0	0	0	0	0	2	0	2—4

SUMMARY.

Sacrifice hit—Schlafly.
First base on errors—Portland, 2; Oakland, 2.
First base on called balls—Off Jones, 1.
Left on bases—Portland, 6; Oakland, 5.
Struck out—By Iberg, 2; by Jones, 2.
Hit by pitcher—Hurley, Schlafly.
Time of game—1h. 36m.
Umpire—O'Connell.

PACIFIC COAST LEAGUE.

	Played.	Won.	Lost.	Per ct.
Seattle	90	53	34	.609
Los Angeles	90	56	34	.622
Tacoma	91	46	45	.514
San Francisco	92	47	46	.515
Portland	91	45	47	.494
Oakland	82	33	49	.402

HANLON QUITS.

WAIVES CORBETT CLAIM.

Somebody must have tumbled a piece of brick house on the National Commission, inasmuch as Ned Hanlon has waived his claim on the services of Pitcher Joe Corbett, thereby averting, for the time being at least, a rupt re of relations betwen the Pacific Coast League and the National Association.

Some inkling of the sentiment that was rising on the Coast must have reached the ears of the eastern magnates. Henry Harris refused to swallow the latest dose Hanlon had mixed for the California and Northwestern magnates, and Foxy Ned quit just in time. His team would have been pretty thoroughly riddled by the Coasters in case of a break, largely as a retaliatory measure. Hanlon is the only man yet who has forced the Coast League to eat dirt, but he made the diet too monotonous to be borne and the revolt finally came.

AMERICAN LEAGUE.

BOTH WIN ONE GAME.

[BY THE ASSOCIATED PRESS—P.M.]

WASHINGTON, Aug. 30.—Pelty easily outpitched Townsend in the first game, while Patten was much more effective than Howell in the second. Second Baseman McCormick had his left forearm fractured by a swift inshoot from Pitcher Pelty. He will be out of the game for the rest of the season. Attendance 2500. Score:

First game:
Washington, 2; hits, 5; errors, 2.
St. Louis, 3; hits, 9; errors, 0.
Batteries—Townsend and Kittredge; Pelty and Sugden.

Second game:
Washington, 4; hits, 10; errors, 1.
St. Louis, 1; hits, 6; errors, 0.
Batteries—Patten and Clark; Howell and O'Connor.

BOSTON-DETROIT.

[BY THE ASSOCIATED PRESS—P.M.]

BOSTON, Aug. 30.—The champions maintained their position at the head of the league today by shutting out Detroit. Attendance 7300. Score:
Boston, 13; hits, 18; errors, 0.
Detroit, 0; hits, 6; errors, 5.
Batteries—Young, Criger and Moran; Kitson, Stovall and Beville.

NEW YORK-CLEVELAND.

[BY THE ASSOCIATED PRESS—P.M.]

NEW YORK, Aug. 30.—The local Americans won today by clever team work in the final inning. It was a pitchers' battle. Attendance 4994. Score:
Cleveland, 0; hits, 4; errors, 2.
New York, 1; hits, 6 errors, 1.
Batteries—Joss and Bemis; Orth and Kleinow.

CHICAGO-PHILADELPHIA.

[BY THE ASSOCIATED PRESS—P.M.]

PHILADELPHIA, Aug. 30.—Inability to hit Patterson's delivery was the cause of Philadelphia's defeat today. Attendance 5700. Score:
Chicago, 3; hits, 7; errors, 1.
Philadelphia, 0; hits, 4; errors, 2.
Batteries—Patterson and McFarland; Henley and Schreck.

NATIONAL LEAGUE.

QUAKERS TAKE FIRST GAME.

[BY THE ASSOCIATED PRESS—P.M.]

ST. LOUIS, Aug. 30.—Philadelphia took the first game this afternoon. Taylor was erratic and bases on balls and a wild pitch, mixed in with hits, were responsible for Philadelphia's runs. Attendance 1600. Score:
St. Louis, 2; hits, 9; errors, 1.
Philadelphia, 4; hits, 8; errors, 1.
Batteries—Taylor and Grady; Corridon and Dooin.
Umpire—Johnstone.

NEW YORK-CINCINNATI.

[BY THE ASSOCIATED PRESS—P.M.]

CINCINNATI, Aug. 30.—New York won from Cincinnati today by scoring three runs in the eighth on a base on balls, an error and three singles. Attendance 2100. Score:
Cincinnati, 1; hits, 8; errors, 1.
New York, 3; hits, 6; errors, 1.
Batteries—Hahn and Peitz; Matthewson and Bowerman.
Umpire—Zimmer.

BOSTON-PITTSBURGH.

[BY THE ASSOCIATED PRESS—P.M.]

PITTSBURGH, Aug. 30.—Boston won the first game in the first three innings by hitting Phillippi for eight bases, scoring four runs. Willis kept his hits scattered. Attendance 1500. Score:
Pittsburgh, 1; hits, 6; errors, 3.
Boston, 4; hits, 9; errors, 2.
Batteries—Phillippi and Phelps; Willis and Moran.
Umpires—Flaherty and Needham.

BROOKLYN-CHICAGO.

[BY THE ASSOCIATED PRESS—P.M.]

CHICAGO, Aug. 30.—In a very ragged fielding game today Brooklyn won in the third inning, three singles, two passes and two triples bunched, scoring six runs. Attendance 1100. Score:
Chicago, 4; hits, 9; errors, 3.
Brooklyn, 8; hits, 12; errors, 4.
Batteries—Wicker and Kling; O. Jones and Bergen.
Umpires—Carpenter and Moran.

LEAGUE CLUBS' STANDING.

PERCENTAGES TO DATE.

[BY DIRECT WIRE TO THE TIMES.]

CHICAGO, Aug. 30. — [Exclusive Dispatch.] Standing of league clubs to date:

National League—		American League—	
New York	.719	Boston	.613
Chicago	.602	New York	.598
Cincinnati	.583	Chicago	.575
Pittsburgh	.550	Philadelphia	.575
St. Louis	.513	Cleveland	.545
Boston	.453	Detroit	.440
Brooklyn	.346	St. Louis	.398
Philadelphia	.337	Washington	.326

CITY LEAGUE CHANGES.

WOODMEN DROP OUT OF IT.

The City League, which has been playing at the Chutes grounds during the absence from this city of the Coast League teams, held a meeting Monday night and the withdrawal of the Modern Woodmen team was announced. The supposed cause of this is that the Woodmen players are dissatisfied with the "cut" they have been getting out of the games of the past few months.

The league will go along as usual, for the Hoegee team was chosen to fill the vacancy caused by the withdrawal of the Woodmen. It is stated that the Hoegees will use most of their old players, but will add several new ones to strengthen weak places.

MRS. CHANDLER QUITS.

HER WORK HIGHLY VALUED.

The Los Angeles Driving Club has lost its most energetic official by the resignation of Mrs. F. E. Chandler, the assistant secretary, which was regretfully accepted by the club directors at a meeting held a few days since. Her health has been such during the past three months that a change is deemed advisable, and with this in view she has accepted a position in San Francisco.

In all fairness it is stated that most of the success achieved in the club matinées at Agricultural Park for the past year has been due to the untiring efforts of Mrs. Chandler, and it is not believed that her place can be filled. She has practically arranged every programme for months and the directors have willingly approved these.

In consideration of her valued services the officers and directors unanimously passed a resolution commendatory of her work and wished her Godspeed. This resolution was signed by Byron Erkenbrecher, president; William Dodge, vice-president; Ralph Hagan, secretary; C. A. Canfield, treasurer, and Directors H. N. Henderson, William Garland, Thomas Hughes, W. W. Hitchcock, H. G. Bundrem, J. A. Fairchild and J. A. Edmonds.

HORSE LOVER RETURNS.

HORSEMEN PRAISE ASCOT.

John Brink, restaurant man, Elk and lover of the sport of kings, returned yesterday from an eastern trip of five or six weeks looking none the worse for his experience among the fishers of men in the big eastern cities. He went East in charge of the Elks' excursion, and before returning took in Chicago, New York, Boston, Washington, St. Louis and a few more towns.

Mr. Brink was particularly interested in the horse racing and states that he saw considerable of it at Chicago and Saratoga, one of his treats being a sight of Sysonby, the two-year-old wonder of the year. If what he says comes true Los Angeles will have more than its share of good horses at Ascot this winter, for all the men he met at the race tracks were loud in their praises of Los Angeles and its climate, and declared that there would be a mob of eastern horsemen here this winter and about twice as many horses as here before.

MOLESKIN SUITS.

U.S.C. SPENDS MONEY.

If Coach Harvey Holmes has his way there will be nothing too good for U. S.C. football boys this winter. Holmes was uptown yesterday looking into moleskin suits, tackling machines and other training or playing paraphernalia. Moleskin suits are the most expensive, but also are the best. A year ago any man who said "moleskin" on the U.S.C. campus would have been throttled on the spot.

Holmes is determined to give the U.S.C. squad every advantage of up-to-date appliances, as well as up-to-date coaching. He has made a very good impression among local athletes.

M'COY WILL BE FAVORITE.

HOOSIER DUE THIS WEEK FROM SAN FRANCISCO.

Twin Sullivan Doing Training Stunts of a Light Nature at Sheehan's Roadhouse Near San Francisco—Neil Meets Murphy Tonight in Philadelphia.

Some uncertainty relative to the Kid McCoy-Twin Sullivan match, billed for the middle of next month, was dispelled yesterday when Manager Tom McCarey received a long letter from the crafty Kid, stating that he would be in Los Angeles the latter part of the present week ready to finish his training in this city. McCoy is in fair shape now from having done considerable work with the late unlamented Jack Munroe in endeavoring to make a fighter of that ambitious but unpromising young man. Twin Sullivan writes that he is maintaining his condition by easy work at Sheehan's roadhouse, near San Francisco, and the shifty conqueror of Barry is confident that he will be perfectly fit physically by September 16, which is the date set for the next show in this city.

An order came in for a bunch of sixty seats yesterday afternoon, the purchaser being a San Bernardino sporting man. Around town it is confidently predicted that the McCoy-Sullivan house will be a record-breaker. McCoy as one of the cleverest men in the business always commands a following, while Sullivan's prowess was demonstrated by Barry, though he will find the Hoosier a far different proposition than the San Franciscan. McCoy is one of the finest feinters in the business, and a stiff puncher, too; his footwork was always a marvel, and in picking the winner one will have to deal principally with the veteran's ability to get into perfect condition.

The men are to box at the middleweight class, 158 pounds, weighing in the afternoon of the contest. McCoy evidently feels satisfied he can be strong at that figure, as he is too old a ringster to beat himself by signing on at impossible weights, while Sullivan can do 150 and be strong. He will probably go in about 154, as there will be no occasion for him to reduce. McCoy's reputation will start the betting about 10 to 8, with him favorite.

Kid Solomon and the Montana Kid will get a chance to box another ten-round seance preliminary to McCoy and Sullivan if not too steep in their demands. Montana and Solomon are now a stock preliminary of the same interesting sort as the Solomon-Burnham mills that used to be pulled off periodically with first one winning, then the other, and never a knockout. The boys are well matched and their last fight tickled the ring fans immensely.

Frankie Neil takes on a tough nut tonight in little Frankie Murphy, whom he is to box six rounds in Philadelphia; one of those "no decision" affairs for which the Quaker City is famous. Murphy is one of the best boys Neil has fought, and he will need all of the six rounds to gain any advantage.

Illustrative of the superstitions that are prevalent in the sporting world, not a few fight fans think Neil is due for a spilling through his connection with the "Road to Ruin" theatrical company. Terry McGovern played in that show and lost to Young Corbett. Corbett took Terry's part and went the route before Britt. There have been others and now sporting men wonder if Neil will uphold the rule.

Frankie's manager, "Pa Jim" Neil, a prominent and unsuccessful Democratic politician, "sout of de slot" in San Francisco, is anxious to get his boy on again before the Century Club with Johnny Reagan or some other good little chap. The outcome of tonight's battle will be watched with some interest by Tom McCarey in consequence. Reagan and Neil put up a swell scrap and would be welcomed again, but McCarey rather fears to open negotiations with Pater Neil, as the gentleman has vast and steadily-swelling ideas of his son's power as a drawing card, that are not always sustained by the facts.

MANY PLAYERS TO SAN RAFAEL.

SOUTHERN CALIFORNIA TENNIS WELL REPRESENTED.

Over Twenty Wielders of the Racket Who Won Fame on Local Courts Will Contest for State Championships—Bell May be on Hand Ready to Defend His Title.

Southern California tennis will be represented at San Rafael this week by the largest contingent of local talent that ever attended a State championship tournament. Over twenty players and lovers of the court game have already signified their intention to be present, and the exodus of racket wielders is to begin this morning, continuing all day tomorrow. Play starts Friday morning in the north, elaborate preparations having been made for the reception of the visitors. Not only in numbers but also in class the southerners promise to surpass their northern rivals.

Were twenty San Francisco, Oakland and Sacramento players to participate in a Southern California tournament the managers thereof would certainly fall dead; but since May Sutton and Bell have brought this neck of the woods before the American tennis public something extraordinary is expected of Los Angeles and its vicinity in the matter of providing plenty of playing talent.

Speaking of Bell, recalls the fact that he is quite likely to be on hand to defend his title as California champion. A week from Saturday would be time enough for his arrival, and he expects to be in the State not later than that date, so those who had misgivings about the championship remaining in the Southland may quiet their fears. Even were Bell to be sidetracked, local tennis enthusiasts have in Overton and Hendrick a pair that will beat better play than has been shown in the north thus far this year. The erratic MacGavin can hardly expect to lower the colors of a seasoned, cool-headed veteran such as Overton.

The ladies will be especially well represented. All the Sutton sisters, including Mrs. Bruce, will go. Mrs. Sutton and D. O. Bruce will look on. Miss Gabrielle Dobbins of Alhambra, Miss Fanny Shoemaker, Col., Mrs. and Miss Merrita Seymour of Redondo, Judge and Mrs. Hendrick, and Miss Anna Jones of Alhambra expect to leave today. Overton, Trow Hendrick, Sinsabaugh, John and Horace Donnell, H. F. Elliott, also expect to depart on morning trains. The local lads up north will be reinforced by Bob Variel, Claude Wayne and Ralph Noble, who are at Berkeley this year. H. T. Fuller of Pasadena is a possible participant. The absence of that splendid sportsman, Archie Way, will be keenly noticed, but Mr. Way has decided to take no further part in the game this year, and the entreaties of the players have been in vain.

Alfonso Bell this week is in St. Louis, contesting for the national court honors. He writes to A. C. Way that the change of climate interfered greatly with his condition, reducing him to 162 pounds at one time, while his "fighting weight" is around 175, but he has become acclimated, and expects to have less trouble during the rest of his stay. Bell has been up against the best of them, and according to George Wright, has done splendid work.

Wright is one of the greatest players the game ever produced, and knows a good man when he sees one, so his recommendation of Bell's game is worth more than that of others less versed. Bell has met the four strongest players in the country during his present trip, and fully verified the prediction of the writer before he left—that he would beat more of the best twelve than would beat him.

In women's singles at San Rafael May Sutton will of course win in a common canter. She likely will get her hardest match from Sister Florence, and if the sets be like those played at Santa Barbara those who go from here will get their money's worth in the one event.

Horseman Miller Killed.

OAKLAND, Aug. 30.—George Miller, a well-known horseman, was pitched from the seat of a sulky today and almost instantly killed.

REAL ESTATE TRANSFERS.

TUESDAY, Aug. 31, 1904.

Mrs Caroline F Ford to A P Ford, part lots 24 and 27, block 1, Menzie tract, $1000.

Los Angeles National Bank to Gershom Canzumri, lot 20, block 1, H M Ames subdivision, $10.

Marie Meybohm to Emma S Bryant, lots 126, 127, 130 and 131, Hyde Park, $10.

Peter Johnson and Anna M Johnson to E H Vannier, lot 2, block A, Meade & Dalton tract, $10.

Nellie A H Baker, F G Calkins and Rosamond A Calkins to I D Smith, part of section 7, 2 S 11, $3700.

Emma E Bryant and George A Bryant to Marie Beybohm, lot 30, Green's Central-avenue tract, $10.

Richton Smith and Anna Smith to L L Newerf, lot 7, block 4, of Pioneer Building Lot Association, $10.

Edith D Newerf and L L Newerf to Clinton W Treadway and Alice S Treadway, lot 7, block 4,

THE TIMES-MIRROR COMPANY.
H. G. OTIS....President and General Manager.
HARRY CHANDLER.....Vice-President and Assistant General Manager.
MARIAN OTIS-CHANDLER....Secretary. ALBERT McFARLAND....Treasurer.
PUBLISHERS OF

The Los Angeles Times

Daily, Weekly, Sunday, and Weekly Magazine. Vol. 46, No. 90. EVERY MORNING IN THE YEAR. Founded Dec. 4, 1881. Twenty-third Year.

NEWS SERVICE:—Full reports of the new Associated Press, covering the globe; from 18,000 to 19,000 words transmitted daily over more than 25,000 miles of leased wire.
TERMS:—Daily and Sunday, including Magazine Section, 75 cents a month, or $9.00 a year; Daily without Sunday, $7.50 a year; Sunday, $2.50; Magazine only, $2.50; Weekly, $1.50.
TELEPHONES:—Counting-room, Subscription Department, Editorial Rooms, City Editor and Local News Room, Sunset Press 1; Home, ask for THE TIMES.
AGENTS:—Eastern Agents, Williams & Lawrence, Nos. 21-23 Tribune Building, New York; 87 Washington street, Chicago; Washington Bureau, 45 Post Building, where the latest copies of The Times may be consulted; San Francisco office, room 10, Chronicle Building, Telephone Red 3781.
SWORN CIRCULATION:—Daily net average for 1898, 18,001; for 1897, 19,258; for 1898, 20,121; for 1899, 25,731; for 1900, 26,738; for 1901, 28,448; for 1902, 30,9(illegible); for 1903, 30,346, for the first three months of 1904, 37,4(illegible). Sunday circulation, 53,000 copies.
THE TIMES having a larger circulation, both in and out of the city, than any competitor, the Council has selected it for doing the public advertising.

Offices: Times Building, First and Broadway

Entered at the Los Angeles Postoffice for transmission as mail matter of the second class.

EDITORIAL SECTION—PART II, MAIN SHEET.

ROOSEVELT AND FAIRBANKS.

"No person shall be refused employment or in any way discriminated against on account of membership or non-membership in any labor organization, and that there shall be no discrimination against or interference with any employee who is not a member of any labor organization by members of such organization."—THEODORE ROOSEVELT.

THE TIMES DELIVERED AT THE RESORTS.

Patrons of The Times visiting beach resorts during the coming season may leave orders for their paper with any of the agents named below, or The Times Business Office, Los Angeles. A regular carrier service is maintained at the following points:

Long Beach, L. A. Shinnerer, 9 Pine avenue. Sunset Tel. 95.

Santa Monica, Arthur E. Jackson, 236 Third street. Sunset Tel. 95.

Terminal, J. J. McKinnon, Wilson Building.

Redondo Beach, Will J. Hess, White Stand, foot of Wharf No. 1.

Ocean Park, H. E. McCampbell, 95½ Ocean Front, Kean's Book and Stationery Store. Main 1111.

San Pedro, Max Thomas.

Coronado Tent City, J. R. Daly.

Catalina, Catalina Novelty Co., opposite hotel.

Idyllwild, The Times may be had at the postoffice and at the Lodge.

BUSINESS.

Professional traders were in control of the New York stock market. Steel preferred and some railroad stocks took an upward turn. Sentiment in the Chicago wheat pit swung around to the bear side. December closed at 1.07⅞ and September at 1.05⅝.

ANOTHER SAM PARKS.

A The grand jury in New York has just handed down a second indictment charging extortion against Philip Weinzimer, president of the Building Trades Alliance. This second indictment is issued on the complaint of Charles Tucker, a plumbing contractor, who charges that Weinzimer on September 7, 1901, while doing the plumbing work in the Y.M.C.A. building in Brooklyn, extorted from him $400 on the threat to call a strike on the work. Tucker alleges that the money was paid by check, made payable to Weinzimer. The latter was held to bail in the sum of $12,000, and the case will come up for pleading on September 6.

Weinzimer appears to have a somewhat higher conception than Parks had of what is due to decency, for he has resigned his office in the union. The unionists over whom he presided (having in mind, perhaps, the Parks affair) promptly accepted Weinzimer's resignation and elected his successor.

There is probably little if any doubt as to the guilt of Weinzimer. The case against him seems to be very strong, and it is hardly to be supposed that the grand jury would have found two indictments against him if the evidence had not been practically convincing. Parks, it will be remembered, not only refused to resign in the face of numerous indictments, but actually sought and obtained re-election after he had been indicted. The Weinzimer case may not be as bad as that of Parks, but it is bad enough.

There are doubtless many other cases of "graft" on the part of so-called labor leaders in New York and other cities of the country which never have been and never will be brought to light. Such transactions, for reasons that are apparent, are usually hushed up. But the cases of "graft" which have been exposed are sufficient to show that some of the worst men in labor unions are too often placed in positions of power and responsibility, and that they do not hesitate to betray the trust reposed in them when occasion offers. Until the unions get rid of these scoundrelly "leaders," who lead them only to disgrace and ruin, they will continue to be unworthy of respect and confidence.

Labor unions, conducted along rational lines, with conscientious and honest men for their leaders, might become a beneficial factor in the industrial world; whereas they are now, generally speaking, an industrial menace and a public nuisance.

The government troops of Paraguay are deserting in large numbers because their rations consist of but three biscuits a day. Thus is it seen that even the perpetuation of republics may sometimes depend upon a doughnut.

No surprise need be expressed as to the large number of sad-faced children in Los Angeles. There are just as many, on an average, in every other city in America. The school term is about to begin.

A New York woman complains that the voices of the people of the metropolis are becoming strident and raucous. No wonder. That town is so noisy one is compelled to shriek in order to make oneself heard.

Washouts have now tackled Montana. Well, a few washouts won't hurt it.

EXEMPT HOUSEHOLD GOODS.

The recent Republican State Convention at Santa Cruz performed one meritorious act when it adopted a resolution reading as follows:

"We recommend the adoption of the proposed constitutional amendment empowering the Legislature to revise the codes by a single act, and the further proposed amendment designed to exempt from taxation household furniture to the value of $100."

There is not much doubt probably that this amendment to the Constitution of the State will be ratified when it comes before the people to be voted upon. A household exemption of not less than $200 or $300 would be even more in conformity to the wishes of a majority of the people. Under the law as it now stands, the personal property tax is inquisitorial, and the visits of the Assessor are more or less offensive. The proper performance of his duties obliges the Assessor to enter every home, the humble and the pretentious alike, and to take an inventory of its belongings. Every important article of furniture is taken note of, and many embarrassing (often indelicate) questions are asked, which, of course, it is the duty of the householder to answer truthfully and civilly.

The Assessor's visits to some of the pitiful little homes to be found in Los Angeles—as in all cities of its class—are often distressing. The evidences of hard and relentless poverty may be apparent on every side, with the mouths of hungry children to be fed, with the furniture scant and mean, and all the indications of a stern struggle for a bare subsistence to be seen on every side. Yet to these homes of poverty and want the Assessor and tax-gatherer must needs go, to exact from the tenants the last tribute that can be exacted on the worn-out sewing machine and the dilapidated furniture.

A system which probes so far into the home life of the citizens is inquisitorial and wrong. In most of the States of the Union there is a reasonable exemption for household furniture and personal property. There should be such an exemption in all the States of this great and prosperous nation. Where personal property is found in large and valuable quantities, it should manifestly bear its just proportion of the common burden of taxation. But most States of the Union have found it to be to the public interest to draw a line in this matter beyond which the inquisitions of the Tax Collector shall not be allowed to go, and the people of California are soon to vote upon placing the limit of household exemption at $100. In all conscience, this is low enough, and the great majority of voters will undoubtedly take this view of the question.

CUPID IN THE COURTS.

An interesting and remarkable action at law has been started in the courts of Montreal, Ont. The former Italian Consul at Montreal has sued a wealthy merchant of Vicksburg, Miss., who has a summer home in the mountains at St. Agathe, for something over $1000, for alleged expenses and time consumed in the courting of his daughter.

Plaintiff deposes and says that he was engaged to marry Annie, daughter of the defendant, and that the engagement was broken through the efforts of the said defendant. Plaintiff makes no demands for injured affections, for his heart appears to have come out of the engagement unscathed, although his face may have been powder-touched in spots.

Plaintiff does not propose to lose the time and money which he claims to have spent in winning the heart of fair Annie, especially as papa is well able to pay, and accordingly he sues for courtship expenses, giving an itemized account of outlay for postage, fruit, flowers, cab hire, etc. He also puts in a claim for the difference between his living expenses after he became engaged to defendant's daughter and what they would have been if he had never met her. He says that Annie's papa bought a new house which he intended to present to his daughter when she was married. Into this house plaintiff moved (reason not clearly set forth) and was obliged to spend much money in maintaining the large establishment.

But the most remarkable claim is his charge for 465 hours spent in Annie's company, for which he asks $2 an hour, or a total of $930. Two dollars an hour is considered reasonably good compensation for a first-class, top-notch man who actually works at hard labor—and it ought not be considered strenuous to court a good-looking girl whose father is a millionaire.

This last-named item would indicate that this shrewd son of sunny Italy has an ardent nature, for it required less than twenty days for him to convince her that she loved him and that he couldn't live without her. But evidently pater required far less time to convince himself that it could never be, and to take summary action which has involved him in this rather remarkable litigation.

The case teems with legal intricacies which we gladly pass up to the honorable court to determine and adjust; but it seems like an example of commercialism gone stark mad when he who was a lover appeals to the law for compensation for time and money lavished upon his inamorata, presumably out of pure and worthy love of her.

This case is quite enough to make the long-dead Knights of the Age of Chivalry rise from their tombs, buckle their armor around their gaunt forms, set lance in place and ride hard and fast to unseat this traducer of all their cherished principles.

THE SURVIVAL OF THE FITTEST.

It is almost incredible that of the vast hordes of Indians once in control of America only a scant handful remains, but such is the case. There are approximately 80,000,000 people in the United States today; the Indians number only 263,233 of the total population.

Moreover, at the present rate of decrease, the last of the red men in this country will have passed to the Happy Hunting Grounds within a hundred years.

In the ten years from 1890 to 1903 the reservation Indians of the United States increased in number from 243,524 to 270,544—a net increase of 27,020 persons. But the figures for 1903 show a rapid decrease during the past three years, from 270,544 in 1900 to 263,233 in 1903, a net decrease of 7311 in three years.

Nor does a study of the birth and death statistics offer much hope for the maintenance of the red race of this country at even its present meager numbers. In the year 1890 the deaths exceeded the births by 555. In 1900 conditions were reversed, and the births exceeded the deaths by 498; and during the year 1903 there were recorded 4907 births and 4352 deaths, an increase of births over deaths of 555. But these figures, compiled by the Commissioner of Indian Affairs, are by him admitted to be defective, and the more reliable gross population figures show, as has been stated, a decrease in the total Indian population of the United States during the three years 1900-1903, of 7311. There is such small difference between the recorded births and deaths in 1903 that, if the correct figures could be had, it would undoubtedly be found that the deaths exceeded the births by a considerable number.

It is an easy matter to note the births, for the papoose is always in evidence, both around the tepee and on journeys; but there is many a death of which no one knows, or, knowing, does not tell.

The Indian population in 1903 was contained within a total area of 117,420 square miles, or about 15,148,643 acres, and was distributed as follows: Arizona, 43,746; California, 14,671; Colorado, 941; Florida, 358; Idaho, 3644; Indian Territory, 76,886; Iowa, 338; Kansas, 1262; Michigan, 6333; Minnesota, 8960; Montana, 9911; Nebraska, 3610; Nevada, 5343; New Mexico, 9884; New York, 5290; North Carolina, 1457; North Dakota, 8299; Oklahoma, 13,799; Oregon, 3924; South Dakota, 19,477; Utah, 2102; Washington, 10,019; Wisconsin, 10,156; Wyoming, 1640; miscellaneous, 1183.

PIGTAILS.

The fact that a great many Chinamen in this country are dispensing with their queues or pigtails, through the influence of a new reform society called the Bong Wong Woy, is really a matter that should demand more than a passing notice from any one interested in the history and progress of the human race. The annals of the Chinese can be traced back for thousands of years, but the wearing of pigtails is a custom that antedates those annals. Before Confucius lived and taught and before any knowledge of the Mongolian people was preserved, either by record or tradition, the pigtail had an existence. And through all the centuries that have passed the thing has clung to the yellow man's head like grim death itself. It was almost as much a part of the man as the nose on his face and he would as soon think of parting with the one as with the other. In fact, he would part with his nose or any other member of his body much more readily than with his queue, for it was his firm belief that if he parted with that appendage all hopes of ever entering heaven would forever vanish from him.

The connection between the pigtail and the Chinaman's celestial longings recalls an instance when the matter was made a subject for the decision of the United States courts. In the early '70's an ordinance was passed by the city of San Francisco to the effect that whenever a Chinaman was convicted of a crime one of the penalties should be the decapitation of his queue. The passage of such a law threw the Mongolians into the most tremendous excitement and they at once took steps to overthrow it. They took it into the courts and finally submitted their case to Justice Fields, then sitting in San Francisco as a Federal judge. He decided that the ordinance was in conflict with the Constitution of the United States, inasmuch as the wearing of a pigtail was a religious rite and that, as such, it could not be interfered with.

But now the Chinaman, of his own volition, cuts off his pigtail and bids defiance to the Joshes and devils who have ruled him for untold centuries. John is waking up. He is learning a few things, at last, from the 'Melican Man. Pretty soon he will be playing baseball and doing monologues in the vaudeville shows.

The Hon. Champ Clark of Missouri recently threatened to cut a man's throat, and a great deal of talk has been indulged in on the subject by the newspapers. It's getting so now that a man can't even kill another without a lot of penny-a-liners and cub reporters making a howl about it.

And now Santa Monica has come to the point where the question to be decided is whether the game was draw poker or stud poker. At any rate it will be seen that progress is being made. It is now perfectly clear that it was not dominoes that caused the trouble.

Prof. Starr of the University of Chicago says that the Igorrot who eats dog is more discriminating than the white man who eats pig. Whoever finds himself eating pork in the near future might give this subject some thought as the meal progresses.

That Philadelphia widow who has been left a fortune of something like $30,000,000, need no longer remain a widow. She can have her choice of many a poor but deserving husband any time she may show a desire to receive proposals.

The Iroquois Club has now postponed its ratification of Parker and Davis to September 10. If Maj. Jones's braves keep shoving this thing ahead like that, the first thing they know Roosevelt's inauguration will overtake them.

A Senatorial candidate may not be able to subsist on Bacon and Alfalfa, but it appears to be equally true that Bacon and Alfalfa can no longer subsist on the Senatorial candidate.

The Igorrot at the St. Louis Fair, after sampling all kinds of American victuals, still prefer dog. That being the case, there is no reason why these heathens should go hungry.

It is said that the Japanese soldier complains of his luck when he finds he has not been killed. There are a few of them around Port Arthur who have not complained on that score.

Isn't it strange that "The Wife" seems a good, lively title for a play, while if it were called "The Husband" it would sound as flat as a pancake falling on a rag carpet?

The Democratic "holler" about carrying New Jersey, is dying away like the song of the mosquito as winter approaches on the swamps of that historic commonwealth.

Speaking of factories, the wonder is that Los Angeles is not filled with them. We ought to be making everything in this town, from a button up to cantilever bridges.

While there is little or no talk about gold Democrats in this campaign, the boodle Democrats in Missouri seem to be as busy as ever in their own poor, humble way.

There is no doubt but politics is a little quiet, just now. But you all just wait awhile; Pitchfork Tillman is liable to give the old thing a swat, any minute.

It seems to us that wherever Grover Cleveland is just now, the fishing must be unusually good. He hasn't had anything to say for at least three weeks.

Neighbor Jeffries is settled in his determination not to fight a "nigger." The possibilities of a Jim Crow prize ring are constantly becoming greater.

The spellbinders are not much use in an age when the daily paper can hunt up a man away in the dim recesses of the back-woods.

The curtain is expected to rise on Liao Yang within twenty-four hours. Will it show a bloody scene, or Kouropatkin flown?

What's the difference whether they played stud or draw poker at Santa Monica? Wasn't it a skin game, anyhow?

If in no other way, Los Angeles society can make itself very busy just attending the opening of new theaters.

Besides several ships of the Russian navy that were lost in battles two of them have recently been Shanghaied.

Seeing that over 15,000,000 freemen will have a say in it, the election this year is no small affair, either.

This thing they call "frenzied finance" must be a description of a man trying to pay the plumber's bill.

Probably the greatest stumbling block in Democracy's way is the price of wheat.

A RHYME FOR ROOSEVELT—SEE?

At the seaside a lady named Roosevelt,
Wore nothing at all but a loose belt;
People said: "It's not right."
She said: "Yes, it is, quite;
I will dress if I 'ke in a moose pelt."
THE VAGRANT.

A REVIVAL HYMN.

I.

Moses hit de ole rock
En made the water fly;
Joshua tell de big Sun
Ter stay dar in de sky.

II.

De Sun he say he tired
En want ter go ter bed
But Jushua say, "De gas give out—
You stay dar, overhead."

III.

Samson in de temple
Call up all de town;
Time dey take a front seat
He pull de temple down.

IV.

Faith—hit move de mountain,
Run de day en night;
Come up, yer believers,
En take dat faithful flight.
—[Atlanta Constitution.

The Pope and the Dentist.

"I have drawn 2,000,644 teeth, said the dentist-monk of Rome recently before his death.

No charge was made and the priest worked in the open air in the garden of his monastery and used no instruments but his thumb and forefinger. Leo XIII., was one of his patients, and Pope Pius IX. said to him once:

"Dear brother, I should like very much to have a tooth pulled by you."

"Oh, Holy Father!"

"But it is impossible."

"Oh! Why?" said the monk.

"Because," returned the Pope quietly, "I have none left to pull."—[Pall Mall Gazette.

SNUG HARBOR.

It's just a place, Snug Harbor is, it may be here or there,
Wherever moons are soft at night and suns at morning fair;
It's just a place for sailormen, or yet for you or me,
A shelter from the off-shore winds or winds that blow from sea.

There's some that call it Port o' Dreams when distant tides they roam,
And some that call it Heart's Desire and some that call it Home;
But let them call it what they will, it's still their hearts will yearn
For the peace within Snug Harbor where the lights of welcome burn.

There's some that never wander far, but when the evening falls
Their ears may hear the cry of home that through the twilight calls;
Though rains by day, from windy hills, upon their heads are bent,
At night beside their firesides they sit in warm content.

But many a one must toil and strive far on the stormy waves,
And many a one must beat the trails where winter's tempest rayes,
And 'tis the hearts of them that dream, through darkness and the cold,
For the shelter of Snug Harbor and the welcome lights of old.

O wanderer on the ancient seas or trails of exile new,
Come back and I will heap the fire with blazing logs for you;
I'll wrap you in my morning cloak and set the room aglow,
And I'll watch your eyes a-smiling like they used to, long ago.

For some they call it Port o' Dreams, and some they call it Home,
And some they call it Heart's Desire when far away they roam;
But you will call it by the name that still you loved the best,
When you slept within Snug Harbor upon your mother's breast.

JOHN S. M'GROARTY.

WHERE CHINESE ARE WELCOMED.

PROGRESS MADE BY THE RACE IN MEXICO.

Prominent in Business and Society and Dabbling a Little in Politics. Mongolians Cutting Off Their Queues and Adopting Oriental Customs—Talk With Chinese Minister.

[Boston Transcript:] Sir Chentung Liang-Cheng, the accomplished successor of Wu Ting-fang as Chinese Minister to the United States, has just returned to Washington from a visit to the City of Mexico, where he presented his credentials as Minister. A Chinese envoy in this quarter of the globe is expected to serve at several capitals, by dividing time among them.

"I was greatly entertained and edified by my visit to Mexico," said the Chinese Minister, in a pleasant interview. "President Diaz, with whom I had several conversations, impressed me with his great breadth of view and devotion to the interests of his country. He is a remarkable man, whose views are not only broad enough to cover his country, but to take in the subjects of benefit in advancing the whole race. His attitude toward the Chinese is typically liberal. 'The Chinese,' he told me, 'are among the best people who are coming to Mexico, and we heartily welcome them. They are workers, and their industry, frugality and ability are valuable in building up the country.'

ENGAGING IN BUSINESS.

"The Chinese are scattered everywhere through the temperate parts of Mexico," continued the Minister, "and are rapidly becoming a factor in its business life. They are inclined to become Mexicanized through intermarriage and the adoption of Mexican dress and habits. While officially I could not encourage this, I informed my countrymen there that if they chose to become citizens of Mexico, and meant to obey the laws of that country, my government would enter no objection. The Chinese stand much higher in Mexico than in the United States, and in time I believe will be prominent politically, and even socially. The Mexican people have no prejudice against them, but, on the contrary, are inclined to receive them as equals. Many Chinese in Mexico, I noticed, had cut off their queues, donned western dress, and had married Mexican women. At first they work on plantations for wages, but in time they acquire holdings of their own, either plantations or business enterprises. Most of them are very prosperous. I pointed out to them that a considerable percentage of the Chinese in New York and Boston were without work and living on the bounty of their countrymen. The Chinese in the United States are restricted to narrow limits for a livelihood, and meet the powerful opposition of the labor unions whenever they try to branch out. In Mexico every avenue is open.

ASKED TO BE MAYOR.

"As an example of the standing already acquired by some of my countrymen, I shall mention Wong Fun Chuck, a very successful merchant at Torreon. He called on me and surprised me by saying that he had been asked to become Mayor of the city. He sought my advice, desiring to know whether it would be against the wishes of the Chinese government for him to enter into politics. 'Not at all,' I assured him. 'On the contrary, the government will be pleased to learn that one of its people has been honored by the citizens of his adopted country.'

"As such a large proportion of the population of Mexico is engaged in agriculture it would be assumed at first thought that Chinese immigrants would be unwelcome, as they are principally agricultural laborers. But I found that the Chinese receive higher wages than the peons, and are everywhere recognized as more valuable workers. Therefore they do not tend to drive the peons out of work, for the cheap labor drives out the dearer. There is, however, no real competition between them, since there is more work than all can do. I have had requests from Chicago and Philadelphia syndicates, owning large tracts of land in Mexico, to assist them in importing contract Chinese labor to be utilized in developing their great holdings. But I gave them no encouragement, as our experience in Peru and certain other countries with contract labor was a costly one. If the Chinese go to Mexico of their own accord and are there engaged, we have no objection, but it is not a good thing to attempt to transport them in large numbers under contract.

SHOULD STAY IN MEXICO.

"I urged the Chinese in Mexico to remain there, by all means, and not to seek entrance into the United States, where they are officially unwelcome. The climate of the temperate parts of Mexico is similar to that of the Canton province, where most of the Chinese come from. The crops are such as the Chinese know how to handle. There is now direct communication between Mexico and China, through the steamers of the China Commercial Steamship Company, which call at the Mexican ports of Salina Cruz and Manzanillo every five weeks, bringing oriental products and immigrants. The last steamer, I believe, brought 273 immigrants. Unfortunately, little or no return cargo is yet available from Mexico, and the steamers are forced to go to San Francisco to obtain freight for Hongkong and Shanghai. This was the subject of several conferences between Mexican government officials and myself. I was assured that an export trade from Mexico would develop in due time, as China needs the rice, sugar, cotton and other products that are growing in increasing quantities in Western Mexico. There is a very inviting field for cotton growing in some of the Mexican States, and the Chinese market will, no doubt, lead to a rapid development of the trade. Great quantities of rice are imported into the Canton province from Cochin-China and elsewhere, which might just as well be purchased in Mexico."

CUTTING OFF QUEUES.

"You spoke a moment ago of the cutting off of queues by Chinese in Mexico," said the correspondent of the Transcript. "Is not that a violation of the religious beliefs of your countrymen?"

"Oh, not at all," replied Sir Liang, who, by the way, wears a queue himself. "The wearing of a queue is merely a custom, confirmed by centuries of habit. It is entirely a matter of individual preference, and if a Chinaman wants to cut off his queue he can do so without violating any religious or moral belief and without losing caste. Many Chinese in China, in fact, have removed their queues and adopted western styles of dress. In Mexico the custom is quite common, and it is growing in this country, though the Chinaman, as you know, is loth to change his customs."

"Did you meet any of the descendants of the Chinese who settled years ago in Yucatan?"

"Yes. They are thoroughly Mexicanized and are prominent in business and society. I learned, by the way, that Chinese Chinese were astonished to find that many of their words were perfectly understood by the natives of Yucatan. It was even possible to exchange ideas, both parties speaking their native tongues. This lends color to the supposition that the original inhabitants of Mexico were from Asia. I was greatly impressed with the archeological museum in Mexico, which far excels that at Kensington."

A WOMAN'S DEVOTION.

Efforts Made by the Wife of an Ex-Banker Result in His Release from Prison.

[Chicago Tribune:] If the story of Banker Charles W. Spalding and Louise Ervin Spalding were told between the covers of a "popular" novel, or made the theme of a melodrama, romantic people might be impressed, but the materialistic would scoff, dismissing it as impossible.

Spalding—banker once, and ex-convict now—cannot realize himself that it is a true story.

He has been a cynical man in his time, a shrewd manager of big affairs, a close student of human nature in others, and a man who had little time for sentiment. But in the height of his prosperity, just before the crash that sent him to the penitentiary, he fell in love with his stenographer, Louise Ervin.

His first marriage was anything but romantic, and the divorce that finally brought relief to both himself and his wife was not a surprise to the friends of either.

They had been uncongenial from the first, and they separated with mutual satisfaction.

As president of the Globe Savings Bank Spalding was a man of wealth and position, when, in 1896, the bank failed, and he became a fugitive from justice. It was then, for the first time, the public learned of Louise Ervin.

Schooled in business affairs by her employer, the stenographer at once exhibited an acumen in her statements regarding the management of the bank that proved more than disconcerting to the persons who were trying to prove Spalding an embezzler. Later when the banker was forced to stand trial, she engineered his defense. There were three trials before the banker finally was convicted, and a year had elapsed from the time of the bank's failure. Throughout each trial the stenographer sat in the courtroom beside his attorneys, keenly alert to the progress of the case, and whispering suggestions whenever it seemed a point might be made in favor of the defendant.

Her efforts to secure his acquittal having failed, she began at once her schemes to have him released from prison. Spalding, with a good deal of faith in her ability to help him, accepted the situation with more composure than his friends expected of a man well advanced in years and facing a long term in the penitentiary. Then they were married.

The marriage took place in the County Jail, when the banker was brought back to Chicago in one of the many attempts made by his faithful ally to secure his freedom. Spalding, it is said, was averse to having the marriage take place while he was a convict, but the bride insisted.

"Now, I am going to work harder than ever. You shan't serve out that sentence," she told him when the ceremony was over.

Spalding was taken back to Joliet, his first plea for liberty having been denied, and resumed his task of keeping books in the penitentiary office. His wife began again to make her own living as a stenographer. Once a week, during the first few months of her husband's sentence she journeyed to Joliet to see him and tell him how her plans to get him out of prison were progressing. Later she was permitted to see him only once in six weeks, but their correspondence compensated to some extent for the longer intervals between their meetings. Every day during almost seven years that Spalding was a prisoner she wrote him a letter.

Her attempts to obtain her husband's freedom were numerous, and most of her leisure time was spent in conference with lawyers. Once an appeal was taken to the Supreme Court. There were four petitions for a writ of habeas corpus, and numerous [illegible] made to the State Board of [illegible]. All were unsuccessful.

Yesterday the devotion of the [illegible] to her husband was rewarded [illegible] Spalding was released by [illegible] on more or less of a technical point at issue was a novel one, involving the banker's custody of the [illegible] of the University of Illinois as trustee at the time the bank failed. The attention of his attorney Cutin [illegible] was that the banker had been convicted of "larceny," for which the penalty is ten years' imprisonment, not of "embezzlement as a public official," for which fifteen years is the maximum sentence.

"The relator is released," said Judge Dunne at the close of Assistant State's Attorney Barnett's argument in rebuttal.

The crowd in the courtroom [illegible] stood the situation and applauded. Spalding, bent and gray haired, but with his face ashen white from his term in prison, rose from his chair and kissed the woman beside him.

"I knew it would be this way," she [illegible] it would," she repeated, [illegible] oblivious to the spectators in the room.

An hour later Spalding and [illegible] were at their home, No. [illegible] avenue. During the afternoon [illegible] their friends called to congratulate them. Spalding caressed his wife's hands when he spoke of her.

"I don't believe I ever could have lived out my term in prison if I had not been for this little woman," he said. "Not a day passed during all the years that she didn't write me a letter full of encouragement and hope. She plans to get me my freedom, and superintended every effort made in my behalf, including this last one."

Spalding said he had made no plans for the future, except that he had decided to remain in Chicago and enter business life.

Had a Hot Time.

The class in English literature [illegible] slowly and laboriously [illegible] through "The Merchant of [illegible]."

When one of the pupils, [illegible] with considerable emphasis and [illegible] complaint at the beginning of [illegible] scene 5, in which the words "a pound of flesh" occur, the teacher closed the book, leaned back in her chair, and proceeded to question the class. She wished to make certain that they understood the meaning of the words they had been read.

"What," she asked, "do you learn from this of the character of Shylock? Of his relations with her father, and his home life generally?"

Seemingly the class had drawn [illegible] inferences; for there was no response. Whereupon the teacher tried [illegible] employing simpler language:

"What kind of a time do you think Jessica had at home?"

"Every eye brightened as the girl responded: "She had a hot time."—[New York Tribune.

SILVER SILVE
Every day now
Silver Spoo
—or—
Silver Fork
at prices away — down below their value. Not old goods, but new things. We have over twenty-three complete patterns to select from.
MONTGOMERY
Jewelers and Silversmiths
Third and Spring
Douglas Building

ABOUT BUCKSKINS
For Men, Women, and Children
No other foot covering affords so much solid satisfaction. All weather shoe imparts the utmost amount of comfort. Buckskin for the beach, mountains, and general wear.
Los Angeles, 218 S. Broadway
WETHERBY-KAYS SHOE CO.

Solid Silver Spoons Forks at Great Reduced Prices
J. G. Donovan & Co.
JEWELERS AND SILVERSMITHS
248 SO. SPRING ST.

Get the Best
It costs no more than other kinds. Let us send up. L. A. Ice & Cold Storage Co. 455 South Broadway.

The Perfect Thing
Odd Things
Not found elsewhere. Some of the desirable cards and menus.
Ford Smith and Little
330 South Broadway

BEST CLOTHING
Alfred Benjamin's latest and best productions. Prices only
JAMES SMITH & CO.
137 South Spring Street

Clearance Sale
This Week At
CALLIS & COOPER
523 SOUTH BROADWAY

FRANK B. LONG PIANO
Unequaled in tone
514 S. Broadway

RELEASED BY POLICE.

Complaint Filed Against Young Woman Accused of Having Robbed Her Employers.

Miss Lucille Taylor, the pretty young woman who was taken into custody by detectives last week on a charge of having robbed the Z. L. Parmelee company, by whom she was employed as bookkeeper, was released yesterday afternoon, but having been taken into court, and having been found that there was

corpus, and numerous appeals were made to the State Board of Pardons. All were unsuccessful.

Yesterday the devotion of the woman to her husband was rewarded when Spalding was released by Judge Dunne on more or less of a technicality. The point at issue was a novel one, involving the banker's custody of the funds of the University of Illinois as treasurer at the time the bank failed. The contention of his attorney, Colin Pyffe, was that the banker had been convicted of "larceny," for which the extreme penalty is ten years' imprisonment, and not of "embezzlement as a public official," for which fifteen years is the maximum sentence.

"The relator is released," announced Judge Dunne at the close of Assistant State's Attorney Barnett's argument in rebuttal.

The crowd in the courtroom understood the situation and applauded as Spalding, bent and gray haired, and with his face ashen white from his life in prison, rose from his chair and kissed the woman beside him.

"I knew it would be this way. I knew it would," she repeated, caressing him, oblivious to the spectators in the courtroom.

An hour later Spalding and his wife were at their home, No. 501 Byron avenue. During the afternoon many of their friends called to congratulate them. Spalding caressed his wife's hands when he spoke of her.

"I don't believe I ever could have lived out my term in prison if it hadn't been for this little woman," he said. "Not a day passed during all those long years that she didn't write me a letter full of encouragement and telling of her plans to get me my freedom. And she superintended every effort made in my behalf, including this last one."

Spalding said he had made no plans for the future, except that he had decided to remain in Chicago and reenter business life.

Had a Hot Time.

The class in English literature was slowly and laboriously plodding through "The Merchant of Venice."

When one of the pupils had read with considerable emphasis Jessica's complaint at the beginning of Act II, scene 3, in which the words "Our house is hell" occur, the teacher closed her book, leaned back in her chair and proceeded to question the class. She wished to make certain that her pupils understood the meaning of what had been read.

"What," she asked, "do you gather from this of the character of Jessica's relations with her father, and of her home life generally?"

Seemingly the class had drawn its inferences; for there was no response. Whereupon the teacher tried again, employing simpler language:

"What kind of a time do you think that Jessica had at home?"

"Every eye brightened as one pupil responded: "She had a hot time."—[New York Tribune.

SILVER SILVER

Every day now it's

Silver Spoons

—or—

Silver Forks

at prices away—away down below their value. Not old goods, but the new things. We have over twenty-three complete patterns to select from.

MONTGOMERY BROS.

Jewelers and Silversmiths

Third and Spring Streets

Douglas Building

ABOUT BUCKSKINS

For Men, Women, and Children

No other foot covering affords quite so much solid satisfaction. No bad weather shoe imparts the same amount of comfort. Buckskins are for the beach, mountains, and for general wear.

Los Angeles, 215 S. Broadway.

WETHERBY-KAYSER SHOE CO.

Solid Silver Spoons and Forks at Greatly Reduced Prices.

J. G. Donavan & Co.,

JEWELERS AND SILVERSMITHS.

245 SO. SPRING ST.

Get the Best

It costs no more than other kind. Good glasses and up. L. A. OPTICAL, 453 South Broadway.

Odd Things

Not found elsewhere. Novelties of the desirable sort in cards and menus.

Ford Smith and Little Co.

330 South Broadway

BEST CLOTHING

Alfred Benjamin's latest and best productions. Prices only ordinary.

JAMES SMITH & CO.

137 South Spring Street.

Clearance Sale This Week At CALLIS & COOPER'S

523 SOUTH BROADWAY

FRANK B. LONG PIANO

Unequaled in tone 514 S. Hill St.

CO-OPERATION IN WATER HUNT.

RANCHERS AND CITY SHOULD WORK TOGETHER.

Supervisor Patterson Suggests That Expensive Litigation Might be Avoided—City Cannot be a Winner in the Long Run by Following Its Present Course.

"There is no question that the beautiful city of Los Angeles must have all the water it needs," said Supervisor Charles E. Patterson yesterday. "But there is really no necessity for it to turn a prosperous district into a practical desert in order to get it," he added.

Supervisor Patterson has large interests in the San Fernando Valley, and on his big ranch near Burbank he has two inexhaustible wells. As the representative of the district in which live the 104 defendants in the water suit by the city to secure an injunction preventing them from utilizing the water in their lands for irrigating purposes, Mr. Patterson is especially interested in finding some way in which can be avoided the danger threatening the ranchers of the valley, or the expensive litigation threatening both them and the city.

"The flow of the underground streams from the Tejunga Cañon is such that the city could, with an expense which would be small compared to long litigation, come into the valley and secure all the water it needs without turning a prosperous district into a desert. There is water enough for all, and some common-sense engineering would prove this fact very easily.

"The formation of the strata of the valley divides the underground flow into three main streams, of which the city at present only utilizes one. Let it tap the others, and it will secure plenty of water, yet leave enough for the land owners of the valley to use on their cultivated lands. Even if after years of litigation the city should succeed in ruining the ranchers in that section of the San Fernando Valley and secure a monopoly of the water, it would be impossible for it to conserve the whole supply, and the water which would go to waste would be the saving of the district.

"The exercise of a little common sense and coöperation between the residents of the valley and the city officials would prevent expensive litigation for the city as well as the ranchers, and possible ruin, or at least hardships for the latter. At present most of the city's works are purely surface works, and if the city deepened the wells and built a submerged dam across the valley to retain the underground flow it would raise and conserve the water supply and give the city an almost inexhaustible reserve to draw upon. Now there is nothing to hold the water back, and it escapes by percolation down the valley below the pumping plants of the city.

"Let the city realize that there is water enough for half a dozen cities as well as for us in the valley. If the city insists upon taking from us, if the courts decide in its favor, our irrigation water, it will not only be an injustice, but pure and simple robbery.

"There has been a good deal of talk about the 'rights' of one side or the other," continued Mr. Patterson, "but so far I have seen no practical suggestion made as to a solution of the problem. For one thing, I would suggest the appointment of a committee by the ranchers to confer with the city officials to settle the controversy in a satisfactory manner to all parties concerned. I am sure that the ranchers would be glad to pump for the city hundreds of inches of water a day at a small expense, and this would be one practical way of solving the problem, especially as the wells are already there, and the pumping plants as well.

"As for me, both as the Supervisor for that district and as a ranch owner in the valley, I would coöperate in all possible ways to bring about a satisfactory solution of this water problem for city and country."

ANTELOPE VALLEY WATER.

PASADENA, Aug. 27, 1904.—[To the Editor of The Times:] The notice of the blanket injunction suit of the city of Los Angeles against the settlers and land owners of San Fernando Valley, published in today's issue of your paper, has been read with much interest. It seems the city claims the "paramount right" to the waters of Los Angeles River, but concedes the right to the settlers to the use of the water thereof, for domestic use and watering of live stock on land, where such diversion may be made. It is submitted that such concessions is a confession of weakness on the part of plaintiff, and insinuates a strong doubt as to the court sustaining the contention of the city, or of a verdict by a jury, should the suit ever come to that issue. However, it is not the present intention to usurp the province of the court, and try the case in the papers, but simply to suggest that such suit should have been instituted at all, and to suggest that the policy outlined in several recent articles in The Times would have been better for all concerned. The suit will be expensive, will take years to pass through the courts, and the bitter feelings and animosities engendered thereby will certainly do great injury to the city and surrounding country.

In Antelope Valley, on the Mohave Desert, is an extensive artesian belt, containing excellent water, and so far as explored abundant in quantity, from 150 feet to 1500 feet beneath the surface. The valley at Lancaster is about 2250 feet above sea level—Los Angeles about 300 feet; hence, except for the range of mountains on the south side of the valley, water would flow by gravity to Los Angeles. A resident of the valley for over three years, with some experience in handling water in ditches, etc., during fifty odd years residence in California, speaking from observation of the localities, it would seem to be a good idea for the city of Los Angeles to investigate this new water supply. Following the line of the railroad, water from artesian wells by pumping about 1000 feet above the surface, or perhaps by gravity, would run to vicinity of Palmdale. By pumping up to about 2000 feet of Vincent water would then flow all over your city by gravity, and securing that privilege to run pipes along the railroad tunnels could be had the cost would be thereby greatly reduced. It is more than likely that good reservoir sites could be found en route, making thus a better water supply than one continuous pipe line would be, for many obvious reasons. Perhaps those in authority may think it advisable to investigate this water supply. Yours truly,

A. HALSEY.

RELEASED BY POLICE.

Complaint Filed Against Young Woman Accused of Having Robbed Her Employers.

Miss Lucille Taylor, the pretty young woman who was taken into custody by detectives last week on a charge of having robbed the Z. L. Parmelee company, by whom she was employed as housekeeper, was released yesterday afternoon, having been taken into court, and having been found that there was not sufficient evidence against her to make possible her conviction.

It is undoubtedly true that the company for which she worked has been robbed, but the loss of the money, which amounted to more than $1000, could not be traced to the young woman. It is believed that she could tell what became of a portion of the money, but she refused to make any statement, and the burden of proof being upon those who accused her, it was impossible, without some admission from her, to fasten the guilt.

From the officers of the company all the statement that could be secured was that the loss had been made good and there would be no further action. It is probable that Miss Taylor will leave the city. From the time of her arrest she has made no statement other than to warn those who had her in custody either to prosecute her or release her.

HF THE MARK OF GOOD CLOTHES KNOW US FOR BEST VALUES.

$5

Very natty and stylish boys' suits for $5, made by the best tailors, out of the best materials and in the best fashions for school wear.

Very handsome ones at lower prices and some at higher figures too. We carry more varieties of boys' fixin's generally than any other house in Southern California.

So it is not surprising that we do the business.

Shirts, Waists, Hosiery, Undergarments, Neckwear, Hats, and Caps.

Harris & Frank

LONDON CLOTHING CO.

117 TO 125 NORTH SPRING STREET

SMOKE ROUTED MOSQUITOES.

WHOLESOME RESULT OF FIRE IN OIL REGION.

Burning of Reservoir Full of Crude Petroleum—Blaze Was Started by Mischievous Boys—Great Volume of Blackness Looms up in the Western Sky.

A burning lake of oil at the corner of First street and Lake Shore avenue at 1:30 o'clock yesterday afternoon caused great volumes of black smoke to arise and envelop the western part of the city.

Mischievous boys started the blaze by dropping lighted matches in the lake, which is used as a reservoir by the Park Crude Oil Company. The flames spread over the entire surface and the heavy volume of smoke arising caused a wild stampede of people from the business section of the city after a report was spread broadcast saying that the oil fields were on fire.

At the corner of First street and Lake Shore avenue, the city has constructed a large bulkhead to stop all oil draining into the Arroyo de los Reyes of storm drain which empties at the corner of Eighteenth and Figueroa streets. A large reservoir is thus formed, into which is collected the water and oil flowing from the wells up to Edgeware road. The Park Crude Oil Company pumps the oil from the surface of the reservoir and the city draws off the water through the storm drain. Contrary to the popular belief the lake is not a sumphole, but a reservoir used jointly by the city and the oil company.

When the flames started yesterday there were several thousand barrels of oil in the reservoir, and the loss occasioned amounted to a round sum, though few semed to realize that any damage was done. The fire department turned four streams on the burning lake and literally knocked the fire out. Inside of fifteen minutes after water was turned on, the flames were completely subdued.

A peculiar feature of the fire lay in the fact that the dense clouds of smoke were hailed with delight by the residents of the Second Ward, and the efforts of the fire fighters were distinctly frowned upon. Rejoicing over the fire was due to the fact that the heavy black smoke completely routed the army of mosquitoes that has invaded this section of the city for months. The fumes of burning oil were too much for the insect pests, and last night the Second Warders held a jubilee in honor of the event.

SUNBURN

quickly relieved and surely cured by

Hydrozone

It acts like magic and is absolutely harmless. A Trial Bottle Free which will absolutely prove this statement sent for 10c. to pay postage. Don't Wait until you have a bad case but get it now and have it at hand when needed.

"Sold by leading druggists.

None genuine without my signature.

Prof. Charles Marchant

613 Prince Street, New York.

Send for free Booklet "How to treat diseases," containing hundreds of unsolicited testimonials of wonderful cures.

J. W. ROBINSON CO.

THE BOSTON DRY GOODS STORE

239 South Broadway, Opposite City Hall, Los Angeles

The prices on some of these petticoats are marked to almost half what they are sold at regularly. We are making these reductions in order to close out a few broken lines.

LADIES' PETTICOATS

There are many good petticoats in this lot, and any lady would do well to take advantage of this opportunity.

Second Floor.

One lot of fancy striped percales, pink and blue stripes only, finished with ruching; also polka dot lawns which sold at $1 and $1.25; On Sale at 50c each

Black sateen skirt, tailor strap seams; formerly sold at $2.50 each; On Sale at $1.50

Black sateen petticoat; regular price $1.25; On Sale at 75c

Fine mohair petticoat, ruffles stitched in black and white; regular price $4.50; On Sale at $3.00

Many other good items placed on sale at remarkably low prices.

Beginning Tomorrow morning our store will open at 8 o'clock and close at 6. We will be open all day Saturdays.

Rich Plates

OUR NEW SHIPMENTS ARE NOW IN

AND WE ARE SHOWING A VERY ARTISTIC LINE OF PLACE PLATES FROM $8.00 TO $25.00 PER DOZEN; SERVICE PLATES FROM $5.00 TO $25.00 PER DOZEN; OYSTER PLATES FROM $5 TO $20.00 PER DOZEN; FISH PLATES FROM $3.00 TO $20 PER DOZ.; ENTREE PLATES FTOM $3 TO $20 PER DOZEN; DESSERT PLATES FROM $3 TO $20 PER DOZEN; BREAD AND BUTTER PLATES FROM $3.00 TO $20.00 PER DOZEN.

H. F. Vollmer & Co.

On Broadway Cor. Third.

Munder's

"The Laundry That Knows How"

814-818 S. Main St. Phones 1350

WE PHOTOGRAPH EVERYTHING

Putnam & Valentine

208 No. Spring St.

Commercial Photography. Copying. Enlarging.

Broadway Drapery and Furniture Co.

New Store. New Goods. 447 S Broadway

Kodaks

Photo Supplies Artists' Materials Framing Developing Printing and Enlarging.

Howland & Co., 213 S. Broadway

Every Child Needs Sandals

Protects bare feet when wading and bathing. Cool and comfortable to wear with stockings as well as without. We're selling the best made and most serviceable sandals—selling them to people who know Staub's shoes are always best.

Sizes 3 to 8....$1.00

Sizes 9 to 11...$1.25

Sizes 12 to 2...$1.50

Sizes 2 to 7....$1.75

C. M. STAUB SHOE CO.

255 South Broadway

AWNINGS

To protect your home from the hot sun.

TENTS FOR RENT.

STEAMER CHAIRS 60c

Hammocks $1.00.

Phones 1160. We give estimates.

A. W. SWANFELDT,

220 S. MAIN STREET.

Just Arrived

Hundreds of new machines to make sewing easy.

R. S. Moorehead, Mgr.

New Home Domestic.

449 South Spring St.

Home 2231. Red. 988.

87 East Colorado St., Pas.

TEETH

Inserted Without Plates

GUARANTEED

Dr. M. E. SPINKS

Cor. 5th & Hill Sts.

Established in 1884.

New Shoes, New Oxfords, New Slippers

From the United States' best makers.

C. K. Baker

230 SOUTH SPRING STREET

LIQUOZONE FREE

Any sick person who has never used Liquozone should write the Liquid Ozone Co., 458-460 Wabash ave., Chicago. They will send you an order on your druggist for a 50-cent bottle free. If you will state the disease to be treated. 500

Los Angeles Agency for Ostermoor Mattresses.

Coulter Dry Goods Co.

Mail Orders Promptly Filled. Correspondence Solicited.

New Suits and Skirts

And Reckless Reductions on What's Left of the Summer Stocks

Today's news of the medium-priced garments favored by women who want to be attractively but not extravagantly dressed—garments of stylish, serviceable materials depending more on careful tailoring for their grace and beauty than on costly trimmings.

First, a word of some of the latest arrivals in tailored skirts for Fall wear.

At $8.50—New 7-gore flare skirts of cream and black etamines, silk strapped

At $11.50—New skirts of excellent Sicilian cloths, accordion pleated; various shades.

At $12.50—New skirts of white French Voile, full pleated—rich, dainty.

At $13.50—New skirts of lustrous black Voile, pleated and button trimmed.

At $15—Pleated black Voile skirts attractively trimmed with buttons and silk straps.

Others of white French Voile with side pleats.

Special—And a Coulter "special" means something. Box-pleated and side-pleated skirts of white; cream and black Voile, unlined—skirts easily worth $10 and $11—at $8.50.

Fall Suits

At $22.50—Otherringbone cheviot; tourist coat with velvet collar; pleated walking skirt.

Another style is of smart gray mixtures; knee-length coat with full sleeves.

At $28.50—Square cut short coat suits of granite cheviot—green-and-gold mixture—trimmed with brown silk braid; collar and cuffs of copper-colored broadcloth; pleated skirt, braid trimmed; coat lined with Skinner satin.

At $37.50—Long square cut English box coat suits, trimmed with fancy metal buttons; collar and cuffs of burnt orange broadcloth; pleated skirt, walking length; coat lined with Skinner's satin.

Bathing Suits Reduced

Of course you're not through with Bathing Suits; the season is at its height.

But we're ready to part with our stock of them and have lowered prices to a point that will surely effect a quick change of ownership:

Women's $5.85 suits $4.75.

Women's $5.00 suits $4.00.

Women's $4.00 suits $3.25.

Women's $3.35 suits $2.85.

Women's $2.50 suits $2.00.

Misses' $3.35 suits $2.85.

Misses' $2.75 suits $2.25.

Misses' and children's $1.75 and $2.35 suits $1.25 and $1.85.

Tailored Suits Third Off

All Spring and Summer suits, regardless of the fact that they are right in both cut and cloth for early Fall wear, are reduced an average third.

And reductions of a third from THIS store's prices means exceedingly rare bargains.

$12.50, $15 and $20 walking suits now *$10.*

$22.50 and $25 walking and dress suits now *$17.50.*

$27.50 to $35 walking and dress suits now *$25.*

$37.50 to $55 walking and dress suits now $35.

Coulter Dry Goods Co., 317-325 South Broadway

H. JEVNE

Refreshing Summer Wines

A glass of La Crescenta Claret will rest and invigorate after a warm day. The juice of the grape is all that La Crescenta contains Claret—Nature's own tonic in a wine country. The delicious Zinfandels of this brand are favored by connoisseurs. Delicious, refreshing, these absolutely pure wines are the most healthful drink you could have to overcome fatigue and debilitation.

SMOKE JEVNE'S FINE CIGARS

208-210 S. Spring St.—Wilcox Building.

Donnell's Baking Powder

Pure phosphate—the cleanest factory in the world—raises lighter, whiter breadstuffs. At all grocers. Pound tins, 30c.

This Store will Close "Labor Day," Monday next.

Ville de Paris

A. FUSENOT CO. 221-223 S. Broadw'y

Special Bargain Occasion.

50 Per Cent. Reduction on Ladies' and Misses' Wool Dress Suits.

150 new, choice Spring and Summer Suits are to be sacrificed and offered for less than cost price to effect a speedy clearance and make room for new garments. Cheviots, Scotch Mixtures, Tweed and Mannish Cloth are the materials. Short Coats, Blouse and Eton Effects are the styles.

$25.00 Suits, Clearance Price $12.50

$27.00 Suits, Clearance Price $13.50

$30.00 Suits, Clearance Price $15.00

$35.00 Suits, Clearance Price $17.50

$37.50 Suits, Clearance Price $18.75

See our South Show Window.

Bellflower Apples.

We have a carload just in from Watsonville, where the best apples in the world are grown. Today we offer, to introduce these fine goods,

Fancy 4-tier Bellflower Apples, at $1.65 Box.

Fancy 4-tier Bellflower Apples, at 4 lbs for 25c.

We are headquarters for fancy apples this season and can supply large or small quantities at right prices.

Annex 213 W. Second St.

LAMB & FRUIT COMPANY

PHONES 398 452 S. Broadway

DRY COOLNESS

Is an IMPORTANT FEATURE of the "ALASKA" REFRIGERATOR

Food keeps best in dry coolness—therefore get the "ALASKA"

CYSS & SMURR STOVE CO.

314 SOUTH SPRING STREET.

Personally Conducted

by an experienced Santa Fe Passenger Department representative

World's Fair Excursion

to St. Louis, leaving Los Angeles 8:00 p. m.

September 7

Special train of standard and tourist sleepers through without change

Via Grand Canyon

One full day allowed in which to see that greatest of American wonders, with ample time to take the trail trip and visit points of interest on the rim. World's Fair main entrance reached at 7:00 a. m. Sept. 12. Full information, tickets, rates, etc. at 200 So. Spring St. and La Grande station.

Santa Fe is the way

HAY TAME OAT

CHOICE QUALITY LOWEST PRICES

SCALE WEIGHTS

LOS ANGELES HAY STORAGE CO.

BOTH PHONES 1596 335 CENTRAL AVE

Quench That Thirst

with our melons. Mighty satisfactory way—healthful, refreshing, delicious.

Phones 550. Ludwig & Matthews, Mott Market.

TRY ONE!

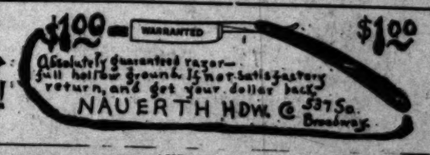

TRUSSES AND ELASTIC HOSIERY MADE TO FIT

W. W. Sweeney

212-214 S. Hill Removed from 431 S. Hill

Public Advertising.

ORDINANCE NO. 9835.

[New Series]

An Ordinance declaring the intention of the Mayor and Council of the City of Los Angeles to establish the grade of Aldama street, from New York street to Avenue Fifty-four.

The Mayor and Council of the City of Los Angeles do ordain as follows:

Section 1. That it is the intention of the Council of the City of Los Angeles to establish the grade of

ALDAMA STREET,

from New York street to Avenue Fifty-four, as follows:

At the intersection of the southerly line of New York street with the northerly line of Aldama street the grade shall be 175.70.

At the intersection of the southerly line of New York street with the southerly line of Aldama street the grade shall be 577.50.

At the intersection of the easterly line of Toledo street with the northerly line of Aldama street the grade shall be 571.00.

At the intersection of the southerly line of Buchanan street with the northerly line of Aldama street the grade shall be 570.00, and at a point on the southerly line of Aldama street opposite thereto the grade shall be 571.00.

At the intersection of the southerly line of Aldama street with the easterly line of Avenue Sixty-one the grade shall be 574.00.

At the intersection of the southerly line of Aldama street with the westerly line of Avenue Sixty-one the grade shall be 574.00, and at a point on the northerly side of Aldama street opposite thereto the grade shall be 574.00.

At the intersection of the northerly line of Aldama street with the easterly line of Milwaukee avenue the grade shall be 575.00.

At the intersection of the northerly line of Aldama street with the westerly line of Milwaukee avenue the grade shall be 575.50.

At the intersection of the northerly line of Aldama street with the northerly line of Hoja street the grade shall be 576.40.

At the intersection of the northerly line of Aldama street with the southerly line of Ash street the grade shall be 577.30.

At the intersection of the southerly line of Aldama street with the easterly line of Avenue Fifty-seven the grade shall be 580.00.

At the intersection of the northerly line of Aldama street with the westerly line of Avenue Fifty-seven the grade shall be 580.50.

At the intersection of the southerly line of Aldama street with the westerly line of Ash street the grade shall be 580.00.

At a point on the southerly side of Aldama street, 42.45 feet westerly of the westerly line of Avenue Fifty-seven the grade shall be 580.71.

At a point on the southerly side 42.45 feet westerly of the westerly line of Avenue Fifty-seven the grade shall be 580.78.

At a point on the southerly side 122.45 feet westerly of the westerly line of Avenue Fifty-seven the grade shall be 580.58.

At a point on the southerly side 122.45 feet westerly of the westerly line of Avenue Fifty-seven the grade shall be 580.54.

At a point on the southerly side 142.45 feet westerly of the westerly line of Avenue Fifty-seven the grade shall be 580.74.

At a point on the southerly side 162.45 feet westerly of the westerly line of Avenue Fifty-seven the grade shall be 580.94.

At the intersection of the southerly line of Aldama street with the easterly line of Ash street the grade shall be 577.00.

At the intersection of the southerly line of Aldama street with the westerly line of Ash street the grade shall be 575.00, and at a point on the south side opposite thereto the grade shall be 574.00.

At a point on the southerly line of Aldama street 500 feet easterly of the easterly line of Avenue Fifty-six the grade shall be 551.00, and 552.00 at a point on the northerly side opposite thereto.

At the intersection of the southerly line of Aldama street with the westerly line of Avenue Fifty-six the grade shall be 550.50.

At a point on the southerly line of Aldama street 80 feet westerly of the westerly line of Avenue Fifty-six the grade shall be 550.00, and 551.00 at a point on the northerly side opposite thereto.

At a point on the southerly side of Aldama street 220 feet westerly of the westerly line of Avenue Fifty-six the grade shall be 547.00, and 555.00 at a point on the northerly side opposite thereto.

At the intersection with Avenue Fifty-four the grade shall be 567.00 at the southeast corner and 565.00 at the northeast corner. And at all points between said designated points the grade shall be established so as to conform to a straight line drawn between said designated points.

Elevations are in feet and above a plane which is 255 feet below City datum plane.

Sec. 2. The City Clerk shall certify to the passage of this Ordinance and shall cause the same to be published for ten days in the Los Angeles Daily Times, and thereupon and thereafter it shall take effect and be in force.

I hereby certify that the foregoing Ordinance was adopted by the Council of the City of Los Angeles at its meeting of August 22, 1904.

H. J. LELANDE,
City Clerk.

Approved this 26th day of August, 1904.

M. P. SNYDER,
Mayor.

8-29, 9-7 10t

ORDINANCE NO. 9836.

[New Series]

An Ordinance declaring the intention of the Mayor and Council of the City of Los Angeles to establish the grade of Maitman avenue, from Effie street to the south line of Childs Heights, as per map recorded in Book 19, at page 97, Miscellaneous Records of Los Angeles County.

The Mayor and Council of the City of Los Angeles do ordain as follows:

Section 1. That it is the intention of the Council of the City of Los Angeles to establish the grade of

MAITMAN AVENUE,

from Effie street to the south line of Childs Heights, as per map recorded in Book 19, at page 97, Miscellaneous Records of Los Angeles County, as follows:

At the intersection with Effie street the grade shall be 444.00 at the southwest and southeast corners.

At a point on the east side 200 feet south of the south line of Effie street the grade shall be 455.00 and 454.00 at a point on the west side opposite thereto.

At a point on the east side opposite the northwest corner of Sunset boulevard the grade shall be 468.50.

At the intersection with Sunset boulevard the grade shall be 477.00 at the northeast corner, 477.28 at the northwest corner and 475.49 at the southeast corner, as now established on Sunset boulevard.

At the intersection with Belvedere street the grade shall be 577.00 at the southwest corner.

At a point on the west side opposite the southeast corner of Sunset boulevard the grade shall be 478.00.

At a point on the west side 200 feet south of the south line of Belvedere street the grade shall be 490.00 and 489.00 at a point on the east side opposite thereto.

At a point on the west side 730 feet north of the south line of said Childs Heights the grade shall be 434.00 and 433.00 at a point on the east side opposite thereto.

At a point on the west side 200 feet north of the south line of said Childs Heights the grade shall be 491.48 and 490.95 at a point on the east side opposite thereto.

At a point on the west side 480 feet north of the south line of said Childs Heights the grade shall be 496.32 and 494.90 at a point on the east side opposite thereto.

At a point on the west side 460 feet north of the south line of said Childs Heights the grade shall be 496.29 and 497.92 at a point on the east side opposite thereto.

At a point on the west side 440 feet north of the south line of said Childs Heights the grade shall be 502.10 and 502.57 at a point on the east side opposite thereto.

At a point on the west side 240 feet north of the south line of said Childs Heights the grade shall be 504.96 and 504.32 at a point on the east side opposite thereto.

At a point on the west side 220 feet north of the south line of said Childs Heights the grade shall be 506.13 and 495.33 at a point on the east side opposite thereto.

At a point on the west side 200 feet north of the south line of said Childs Heights the grade shall be 497.60 and 496.61 at a point on the east side opposite thereto.

At a point on the west side 140 feet north of the south line of said Childs Heights the grade shall be 474.00 and 472.00 at a point on the east side opposite thereto.

At the intersection of the west line of Maitman avenue with the south line of said Childs Heights the grade shall be 460.00.

At the intersection of the east line of Maitman avenue with the produced south line of said Childs Heights the grade shall be 450.50.

And at all points between said designated points the grade shall be established so as to conform to a straight line drawn between said designated points.

Elevations are in feet and above a plane which is 255 feet below City datum plane.

Sec. 2. The City Clerk shall certify to the passage of this Ordinance and shall cause the same to be published for ten days in the Los Angeles Daily Times, and thereupon and thereafter it shall take effect and be in force.

I hereby certify that the foregoing Ordinance was adopted by the Council of the City of Los Angeles at its meeting of August 22, 1904.

H. J. LELANDE,
City Clerk.

Approved this 26th day of August, 1904.

M. P. SNYDER,
Mayor.

8-29, 9-7 10t

ORDINANCE NO. 9837.

[New Series]

An Ordinance declaring the intention of the Mayor and Council of the City of Los Angeles to establish the grade of Maitman avenue from Effie street to the south line of Childs Heights, as per map recorded in Book 19, at page 97, Miscellaneous Records of Los Angeles County.

The Mayor and Council of the City of Los Angeles do ordain as follows:

Section 1. That it is the intention of the Council of the City of Los Angeles to establish the grade of

MAITMAN AVENUE,

from Effie street to the south line of Childs Heights, as per map recorded in Book 19, at page 97, Miscellaneous Records of Los Angeles County, as follows:

At the intersection with Effie street the grade shall be 444.00 at the southwest and southeast corners.

At a point on the east side 200 feet south of the south line of Effie street the grade shall be 455.00 and 454.00 at a point on the west side opposite thereto.

At a point on the east side opposite the northwest corner of Sunset boulevard the grade shall be 468.50.

At the intersection with Sunset boulevard the grade shall be 477.00 at the northeast corner, 477.28 at the northwest corner and 475.49 at the southeast corner, as now established on Sunset boulevard.

At the intersection with Belvedere street the grade shall be 577.00 at the southwest corner.

At a point on the west side opposite the southeast corner of Sunset boulevard the grade shall be 478.00.

At a point on the west side 200 feet south of the south line of Belvedere street the grade shall be 490.00 and 489.00 at a point on the east side opposite thereto.

At a point on the west side 730 feet north of the south line of said Childs Heights the grade shall be 434.00 and 433.00 at a point on the east side opposite thereto.

At a point on the west side 200 feet north of the south line of said Childs Heights the grade shall be 491.48 and 490.95 at a point on the east side opposite thereto.

At a point on the west side 480 feet north of the south line of said Childs Heights the grade shall be 496.32 and 494.90 at a point on the east side opposite thereto.

At a point on the west side 460 feet north of the south line of said Childs Heights the grade shall be 496.29 and 497.92 at a point on the east side opposite thereto.

At a point on the west side 440 feet north of the south line of said Childs Heights the grade shall be 502.10 and 502.57 at a point on the east side opposite thereto.

At a point on the west side 240 feet north of the south line of said Childs Heights the grade shall be 504.96 and 504.32 at a point on the east side opposite thereto.

At a point on the west side 220 feet north of the south line of said Childs Heights the grade shall be 506.13 and 495.33 at a point on the east side opposite thereto.

At a point on the west side 200 feet north of the south line of said Childs Heights the grade shall be 497.60 and 496.61 at a point on the east side opposite thereto.

At a point on the west side 140 feet north of the south line of said Childs Heights the grade shall be 474.00 and 472.00 at a point on the east side opposite thereto.

At the intersection of the west line of Maitman avenue with the south line of said Childs Heights the grade shall be 460.00.

At the intersection of the east line of Maitman avenue with the produced south line of said Childs Heights the grade shall be 450.50.

And at all points between said designated points the grade shall be established so as to conform to a straight line drawn between said designated points.

Elevations are in feet and above a plane which is 255 feet below City datum plane.

Section 2. That it is the intention of the Council of the City of Los Angeles to establish the grade of

ALLEY,

between Fremont avenue and Beaudry avenue, from the first Alley south of First street to the first Alley north of Second street, as follows:

At the intersection with the first Alley south of First street the grade shall be 228.00 at the southeast and southwest corners.

At points 5 feet south of the south line of the first Alley south of First street the grade shall be 235.00 on both sides.

At points 20 feet south of the south line of the first Alley south of First street the grade shall be 324.79 on both sides.

At points 25 feet south of the south line of the first Alley south of First street the grade shall be 324.15 on both sides.

At points 50 feet south of the south line of the first Alley south of First street the grade shall be 323.66 on both sides.

At points 65 feet south of the south line of the first Alley south of First street the grade shall be 253.60 on the east side and 321.61 on the west side.

At the intersection with the first Alley north of Second street the grade shall be 306.25 at the northwest corner and 306.36 at the northeast corner.

And at all points between said designated points the grade shall be established so as to conform to a straight line drawn between said designated points.

Elevations are in feet and above a plane which is 255 feet below City datum plane.

Sec. 2. The City Clerk shall certify to the passage of this Ordinance and shall cause the same to be published for ten days in the Los Angeles Daily Times, and thereupon and thereafter it shall take effect and be in force.

I hereby certify that the foregoing Ordinance was adopted by the Council of the City of Los Angeles at its meeting of August 22, 1904.

H. J. LELANDE,
City Clerk.

Approved this 26th day of August, 1904.

M. P. SNYDER,
Mayor.

8-29, 9-7 10t

ORDINANCE NO. 9838.

[New Series]

An Ordinance declaring the intention of the Mayor and Council of the City of Los Angeles to establish the grade of Avenue Sixty-one, from Monte Vista street to Mesa avenue.

The Mayor and Council of the City of Los Angeles do ordain as follows:

Section 1. That it is the intention of the Council of the City of Los Angeles to establish the grade of

AVENUE SIXTY-ONE,

from Monte Vista street to Mesa avenue, as follows:

At the intersection with Monte Vista street the grade shall be 574.00 at the northwest corner and 575.00 at the northeast corner, as now established.

At a point on the west side 140 feet north of the north line of Monte Vista street the grade shall be 580.00 and 581.00 at a point on the east side opposite thereto.

At a point on the west side 160 feet north of the north line of Monte Vista street the grade shall be 580.00 and 581.00 at a point on the east side opposite thereto.

At a point on the west side 180 feet north of the north line of Monte Vista street the grade shall be 581.33 and 582.00 at a point on the east side opposite thereto.

At a point on the west side 200 feet north of the north line of Monte Vista street the grade shall be 582.52 and 582.15 at a point on the east side opposite thereto.

At a point on the west side 220 feet north of the north line of Monte Vista street the grade shall be 583.00 and 584.00 at a point on the east side opposite thereto.

At a point on the west side 240 feet north of the north line of Monte Vista street the grade shall be 583.50 and 584.00 at a point on the east side opposite thereto.

At a point on the west side 260 feet north of the north line of Monte Vista street the grade shall be 583.00 and 583.60 at a point on the east side opposite thereto.

At a point on the west side 440 feet north of the north line of Monte Vista street the grade shall be 586.50 and 586.00 at a point on the east side opposite thereto.

At a point on the west side 460 feet north of the north line of Monte Vista street the grade shall be 586.00 and 585.00 at a point on the east side opposite thereto.

At the intersection with Mesa avenue the grade shall be 586.00 at the southwest corner and 585.00 at the southeast corner, as now established.

And at all points between said designated points the grade shall be established so as to conform to a straight line drawn between said designated points.

Elevations are in feet and above a plane which is 255 feet below City datum plane.

Sec. 2. That the exterior boundaries of the district which is hereby declared to be benefited by said change of grade and to be assessed to pay the benefits, damages and costs thereof are hereby described as follows:

Beginning at the most easterly corner of lot 44, block N, Colina Park, as per map recorded in Book 7, pages 26 and 27, Miscellaneous Records of Los Angeles County; thence southeasterly in a direct line to the most southerly corner of lot 8, block 0 of Crippen's subdivision; thence northeasterly in a direct line to the most easterly corner of said lot 8, block 2; thence northwesterly in a direct line to the most northerly corner of said lot 17; thence westerly in a direct line to the most easterly corner of lot 9, Day, Hinds and Mathes' resubdivision of lots 1, 2, 3, 4, 5, 6, and included alley of block N, Colina Park, as per map recorded in Book 27, page 78, Miscellaneous Records of Los Angeles County; thence northwesterly in a direct line to the most northerly corner of said lot 9; thence southwesterly in a direct line to the most westerly corner of said lot 9, said block N; thence southwesterly in a direct line to the most northerly corner of lot 44, said block N; thence southwesterly in a direct line to the most westerly corner of said lot 44, to the point of beginning.

Excepting therefrom any portion of any public street or alley which may be included within the above described district.

Sec. 3. The City Superintendent of Streets shall cause notice of the passage of this Ordinance to be posted in the manner and within the time provided by law.

Sec. 4. The City Clerk shall certify to the passage of this Ordinance and shall cause the same to be published for ten days in the Los Angeles Daily Times, and thereupon and thereafter it shall take effect and be in force.

I hereby certify that the foregoing Ordinance was adopted by the Council of the City of Los Angeles at its meeting of August 22, 1904.

H. J. LELANDE,
City Clerk.

Approved this 26th day of August, 1904.

M. P. SNYDER,
Mayor.

8-29, 9-7 10t

ORDINANCE NO. 9839.

[New Series]

An Ordinance declaring the intention of the Mayor and Council of the City of Los Angeles to establish the grade of Fairmount street, from Soto street to Dobinson street.

The Mayor and Council of the City of Los Angeles do ordain as follows:

Section 1. That it is the intention of the Council of the City of Los Angeles to establish the grade of

FAIRMOUNT STREET,

from Soto street to Dobinson street, as follows:

At the intersection with Soto street the grade shall be 374.00 at the northeast and southeast corners, as now established on Soto street.

At a point on the north side 240 feet east of the northeast corner of Soto street the grade shall be 375.00 and 374.93 at a point on the south side opposite thereto.

At a point on the north side 260 feet east of the northeast corner of Soto street the grade shall be 373.67 and 374.80 at a point on the south side opposite thereto.

At a point on the north side 280 feet east of the northeast corner of Soto street the grade shall be 373.34 and 374.67 at a point on the south side opposite thereto.

At the intersection with Dobinson street the grade shall be 373.00 at the northeast corner and 373.49 at the southeast corner, as now established on Dobinson street.

And at all points between said designated points the grade shall be established so as to conform to a straight line drawn between said designated points.

Elevations are in feet and above a plane which is 255 feet below City datum plane.

Sec. 2. The City Clerk shall certify to the passage of this Ordinance and shall cause the same to be published for ten days in the Los Angeles Daily Times, and thereupon and thereafter it shall take effect and be in force.

I hereby certify that the foregoing Ordinance was adopted by the Council of the City of Los Angeles at its meeting of August 22, 1904.

H. J. LELANDE,
City Clerk.

Approved this 26th day of August, 1904.

M. P. SNYDER,
Mayor.

8-29, 9-7 10t

ORDINANCE NO. 9840.

[New Series]

An Ordinance declaring the intention of the Mayor and Council of the City of Los Angeles to establish the grade of Fairmount street from Soto street to Dobinson street.

The Mayor and Council of the City of Los Angeles do ordain as follows:

Section 1. That it is the intention of the Council of the City of Los Angeles to establish the grade of

FAIRMOUNT STREET,

from Soto street to Dobinson street, as follows:

At the intersection with Soto street the grade shall be 374.00 at the northeast and southeast corners, as now established on Soto street.

At a point on the north side 240 feet east of the northeast corner of Soto street the grade shall be 375.00 and 374.93 at a point on the south side opposite thereto.

At a point on the north side 260 feet east of the northeast corner of Soto street the grade shall be 373.67 and 374.80 at a point on the south side opposite thereto.

At a point on the north side 280 feet east of the northeast corner of Soto street the grade shall be 373.34 and 374.67 at a point on the south side opposite thereto.

At the intersection with Dobinson street the grade shall be 373.00 at the northeast corner and 373.49 at the southeast corner, as now established on Dobinson street.

And at all points between said designated points the grade shall be established so as to conform to a straight line drawn between said designated points.

Elevations are in feet and above a plane which is 255 feet below City datum plane.

Sec. 2. The City Clerk shall certify to the passage of this Ordinance and shall cause the same to be published for ten days in the Los Angeles Daily Times and thereupon and thereafter it shall take effect and be in force.

I hereby certify that the foregoing Ordinance was adopted by the Council of the City of Los Angeles at its meeting of August 22, 1904.

H. J. LELANDE,
City Clerk.

Approved this 26th day of August, 1904.

M. P. SNYDER,
Mayor.

8-29, 9-7 10t

ORDINANCE NO. 9841.

[New Series]

An Ordinance declaring the intention of the Mayor and Council of the City of Los Angeles to establish the grade of Folsom street, from Soto street to Dobinson street.

The Mayor and Council of the City of Los Angeles do ordain as follows:

Section 1. That it is the intention of the Council of the City of Los Angeles to establish the grade of

FOLSOM STREET,

from Soto street to Dobinson street, as follows:

At the intersection with Soto street the grade shall be 351.80 at the northeast corner and 350.40 at the southeast corner, as now established.

At the intersection with the first alley east of Soto street the grade shall be 353.00 at the northwest and northeast corners, and 352.62 at the southwest and southeast corners.

At the intersection with Ganahl street the grade shall be 349.40 at the northwest corner, 348.82 at the southwest corner, 348.12 at the southeast corner and 349.44 at the northeast corner.

At a point on the north side 240 feet east of the northeast corner of Ganahl street the grade shall be 350.40 and 349.67 at a point on the south side opposite thereto.

At a point on the north side 220 feet east of the northeast corner of Ganahl street the grade shall be 350.66 and 349.67 at a point on the south side opposite thereto.

At a point on the north side 200 feet east of the northeast corner of Ganahl street the grade shall be 350.40 and 349.44 at a point on the south side opposite thereto.

At a point on the north side 180 feet east of the northeast corner of Ganahl street the grade shall be 350.14 and 349.21 at a point on the south side opposite thereto.

At a point on the north side 160 feet east of the northeast corner of Ganahl street the grade shall be 349.85 and 349.00 at a point on the south side opposite thereto.

At a point on the north side 140 feet east of the northeast corner of Ganahl street the grade shall be 349.58 and 348.32 at a point on the south side opposite thereto.

At a point on the north side 120 feet east of the northeast corner of Ganahl street the grade shall be 349.32 and 348.32 at a point on the south side opposite thereto.

At a point on the north side 100 feet east of the northeast corner of Ganahl street the grade shall be 349.06 and 348.32 at a point on the south side opposite thereto.

At a point on the north side 80 feet east of the northeast corner of Ganahl street the grade shall be 348.74 and 348.21 at a point on the south side opposite thereto.

At a point on the north side 60 feet east of the northeast corner of Ganahl street the grade shall be 348.53 and 348.21 at a point on the south side opposite thereto.

At the intersection with Dobinson street the grade shall be 348.32 at the northwest corner and 348.21 at the northeast corner.

And at all points between said designated points the grade shall be established so as to conform to a straight line drawn between said designated points.

Elevations are in feet and above a plane which is 255 feet below City datum plane.

Sec. 2. The City Clerk shall certify to the passage of this Ordinance and shall cause the same to be published for ten days in the Los Angeles Daily Times, and thereupon and thereafter it shall take effect and be in force.

I hereby certify that the foregoing Ordinance was adopted by the Council of the City of Los Angeles at its meeting of August 22, 1904.

H. J. LELANDE,
City Clerk.

Approved this 26th day of August, 1904.

M. P. SNYDER,
Mayor.

8-29, 9-7 10t

ORDINANCE NO. 9842.

[New Series]

An Ordinance declaring the intention of the Mayor and Council of the City of Los Angeles to establish the grade of Potter Park avenue, from Figueroa street to Francisco street.

The Mayor and Council of the City of Los Angeles do ordain as follows:

Section 1. That it is the intention of the Council of the City of Los Angeles to establish the grade of

POTTER PARK AVENUE,

from Figueroa street to Francisco street, as follows:

At the intersection with Figueroa street the grade shall be 238.60 at the northwest corner and 237.35 at the southwest corner.

At a point on the north side 80.97 feet west of the west line of Figueroa street the grade shall be 254.00 and 255.50 at a point on the south side opposite thereto.

At a point on the north side 240 feet west of the west line of Figueroa street the grade shall be 254.53 and 254.05 at a point on the south side opposite thereto.

At a point on the north side 260 feet west of the west line of Figueroa street the grade shall be 254.80 and 254.27 at a point on the south side opposite thereto.

At the intersection with Figueroa street the grade shall be 255.00 at the northwest corner, 254.09 at the southwest corner, 253.00 at the southeast corner and 254.00 at the northeast corner.

At points 180 feet east of the east line of Ganahl street the grade shall be 248.75 on the north side and 247.50 on the south side.

At points 200 feet east of the east line of Ganahl street the grade shall be 248.21 on the north side and 247.21 on the south side.

At points 220 feet east of the east line of Ganahl street the grade shall be 247.74 on the north side and 246.73 on the south side.

At points 240 feet east of the east line of Ganahl street the grade shall be 247.27 on the north side and 246.26 on the south side.

At points 260 feet east of the east line of Ganahl street the grade shall be 246.79 on the north side and 245.79 on the south side.

At points 280 feet east of the east line of Ganahl street the grade shall be 246.32 on the north side and 245.32 on the south side.

At points 300 feet east of the east line of Ganahl street the grade shall be 245.84 on the north side and 244.84 on the south side.

At the intersection of Dobinson street the grade shall be 245.67 at the northwest corner and 243.98 at the southwest corner. And at all points between said designated points the grade shall be established so as to conform to a straight line drawn between said designated points.

Elevations are in feet and above a plane which is 255 feet below City datum plane.

Sec. 2. The City Clerk shall certify to the passage of this Ordinance and shall cause the same to be published for ten days in the Los Angeles Daily Times, and thereupon and thereafter it shall take effect and be in force.

I hereby certify that the foregoing Ordinance was adopted by the Council of the City of Los Angeles at its meeting of August 22, 1904.

H. J. LELANDE,
City Clerk.

Approved this 26th day of August, 1904.

M. P. SNYDER,
Mayor.

8-29, 9-7 10t

ORDINANCE NO. 9843.

[New Series]

An Ordinance declaring the intention of the Mayor and Council of the City of Los Angeles to establish the grade of Twenty-second street, from Hermosa street to the West City Boundary.

The Mayor and Council of the City of Los Angeles do ordain as follows:

Section 1. That it is the intention of the Council of the City of Los Angeles to establish the grade of

TWENTY-SECOND STREET,

from Hermosa street to the West City Boundary, as follows:

At the intersection with Hermosa street the grade shall be 200.52 at the northwest corner and 200.73 at the southwest corner.

At the intersection with Cimarron street the grade shall be 201.43 at the northeast and northwest corners, and 201.62 at the southwest and southeast corners as now established on Cimarron street.

At the intersection with Arlington street the grade shall be 200.50 at the northwest and northeast corners and 200.70 at the southwest and southeast corners.

At the intersection with the West City Boundary the grade shall be 200.12 on the north side and 200.32 on the south side.

And at all points between said designated points the grade shall be established so as to conform to a straight line drawn between said designated points.

Elevations are in feet and above a plane which is 255 feet below City datum plane.

Sec. 2. The City Clerk shall certify to the passage of this Ordinance and shall cause the same to be published for ten days in the Los Angeles Daily Times and thereupon and thereafter it shall take effect and be in force.

I hereby certify that the foregoing Ordinance was adopted by the Council of the City of Los Angeles at its meeting of August 22, 1904.

H. J. LELANDE,
City Clerk.

Approved this 26th day of August, 1904.

M. P. SNYDER,
Mayor.

8-29, 9-7 10t

ORDINANCE NO. 9844.

[New Series]

An Ordinance declaring the intention of the Mayor and Council of the City of Los Angeles to establish the grade of Eighth street from Lemon street to the west line of M. L. Wicks Subdivision of the Garbolino Cooper and South and Porter Tracts, as recorded in Book 16, page 73, Miscellaneous Records of Los Angeles County.

The Mayor and Council of the City of Los Angeles do ordain as follows:

Section 1. That it is the intention of the Council of the City of Los Angeles to establish the grade of

EIGHTH STREET,

from Lemon street to the west line of M. L. Wicks Subdivision of the Garbolino Cooper and South and Porter tracts, as recorded in Book 16, page 73, Miscellaneous Records of Los Angeles County, as follows:

At the intersection with Lemon street the grade shall be 231.80 at the northeast corner and 231.78 at the southeast corner, as now established on Lemon street.

At a point on the north side 150 feet east of the east line of Lemon street the grade shall be 232.60 and 232.20 at a point on the south side opposite thereto.

At the intersection of Mateo street the grade shall be 221.50 at the northwest and northeast corners and 221.25 at the southwest and southeast corners, as now established on Mateo street.

At the intersection with the west line of said M. L. Wicks Subdivision the grade shall be 224.40 on the north side and 224.10 on the south side. And at all points between said designated points the grade shall be established so as to conform to a straight line drawn between said designated points.

Elevations are in feet and above a plane which is 255 feet below City datum plane.

Sec. 2. The City Clerk shall certify to the passage of this Ordinance and shall cause the same to be published for ten days in the Los Angeles Daily Times, and thereupon and thereafter it shall take effect and be in force.

I hereby certify that the foregoing Ordinance was adopted by the Council of the City of Los Angeles at its meeting of August 22, 1904.

H. J. LELANDE,
City Clerk.

Approved this 26th day of August, 1904.

M. P. SNYDER,
Mayor.

8-29, 9-7 10t

ORDINANCE NO. 9845.

[New Series]

An Ordinance declaring the intention of the Mayor and Council of the City of Los Angeles to establish the grade of Alley, between Fremont avenue and Beaudry avenue from the first Alley south of First street to the first Alley north of Second street.

The Mayor and Council of the City of Los Angeles do ordain as follows:

Section 1. That it is the intention of the Council of the City of Los Angeles to establish the grade of the

ALLEY,

between Fremont avenue and Beaudry avenue, from the first Alley south of First street to the first Alley north of Second street, as follows:

At the intersection with the first Alley south of First street the grade shall be 228.00 at the southeast and southwest corners.

At points 5 feet south of the south line of the first Alley south of First street the grade shall be 235.00 on both sides.

At points 20 feet south of the south line of the first Alley south of First street the grade shall be 324.79 on both sides.

At points 25 feet south of the south line of the first Alley south of First street the grade shall be 324.15 on both sides.

At points 50 feet south of the south line of the first Alley south of First street the grade shall be 323.66 on both sides.

At points 65 feet south of the south line of the first Alley south of First street the grade shall be 253.60 on the east side and 321.61 on the west side.

At the intersection with the first Alley north of Second street the grade shall be 306.25 at the northwest corner and 306.36 at the northeast corner.

And at all points between said designated points the grade shall be established so as to conform to a straight line drawn between said designated points.

Elevations are in feet and above a plane which is 255 feet below City datum plane.

Sec. 2. The City Clerk shall certify to the passage of this Ordinance and shall cause the same to be published for ten days in the Los Angeles Daily Times, and thereupon and thereafter it shall take effect and be in force.

I hereby certify that the foregoing Ordinance was adopted by the Council of the City of Los Angeles at its meeting of August 22, 1904.

H. J. LELANDE,
City Clerk.

Approved this 26th day of August, 1904.

M. P. SNYDER,
Mayor.

8-29, 9-7 10t

ORDINANCE NO. 9846.

[New Series]

An Ordinance declaring the intention of the Mayor and Council of the City of Los Angeles to establish the grade of San Julian street, from Thirty-sixth street to the south line of the Daly and Mettler Tract, as recorded in Book 7 of Maps, at page 25, Records of Los Angeles County.

The Mayor and Council of the City of Los Angeles do ordain as follows:

Section 1. That it is the intention of the Council of the City of Los Angeles to establish the grade of

SAN JULIAN STREET,

from Thirty-sixth street to the south line of the Daly and Mettler Tract, as recorded in Book 7 of Maps, at page 25, Records of Los Angeles County, as follows:

At the intersection with Thirty-sixth street the grade shall be 183.32 at the southwest corner and 182.56 at the southeast corner, as now established on Thirty-sixth street.

At the intersection with Thirty-seventh street the grade shall be 182.78 at the northwest corner and 182.27 at the southwest corner, as now established on Thirty-seventh street.

At the intersection with Thirty-ninth street the grade shall be 184.92 at the northwest corner, 187.04 at the northeast corner, 186.20 at the southeast corner and 184.60 at the southwest corner.

And at all points between said designated points the grade shall be established so as to conform to a straight line drawn between said designated points.

Elevations are in feet and above a plane which is 255 feet below City datum plane.

Sec. 2. The City Clerk shall certify to the passage of this Ordinance and shall cause the same to be published for ten days in the Los Angeles Daily Times, and thereupon and thereafter it shall take effect and be in force.

I hereby certify that the foregoing Ordinance was adopted by the Council of the City of Los Angeles at its meeting of August 22, 1904.

H. J. LELANDE,
City Clerk.

Approved this 26th day of August, 1904.

M. P. SNYDER,
Mayor.

8-29, 9-7 10t

ORDINANCE NO. 9847.

[New Series]

An Ordinance declaring the intention of the Mayor and Council of the City of Los Angeles to establish the grade of Boyle avenue from Sunset boulevard to Marathon Street.

The Mayor and Council of the City of Los Angeles do ordain as follows:

Section 1. That it is the intention of the Council of the City of Los Angeles to establish the grade of

MOHAWK STREET,

from Sunset Boulevard to Marathon Street, as follows:

At the intersection with Sunset Boulevard the grade shall be 413.51 at the southwest corner and 413.79 at the southeast corner, as now established on Sunset Boulevard.

At a point on the east side 120 feet south of the southeast corner of Sunset Boulevard the grade shall be 404.98 and 405.80 at a point on the west side opposite thereto.

At a point on the east side 140 feet south of the southeast corner of Sunset Boulevard the grade shall be 404.69 and 404.27 at a point on the west side opposite thereto.

At a point on the east side 160 feet south of the southeast corner of Sunset Boulevard the grade shall be 404.41 and 403.66 at a point on the west side opposite thereto.

At a point on the east side 180 feet south of the southeast corner of Sunset Boulevard the grade shall be 403.85 and 403.05 at a point on the west side opposite thereto.

At a point on the east side 200 feet south of the southeast corner of Sunset Boulevard the grade shall be 403.29 and 402.44 at a point on the west side opposite thereto.

At a point on the east side 220 feet south of the southeast corner of Sunset Boulevard the grade shall be 402.73 and 401.83 at a point on the west side opposite thereto.

At a point on the east side 240 feet south of the southeast corner of Sunset Boulevard the grade shall be 402.17 and 401.22 at a point on the west side opposite thereto.

At the intersection with Marathon Street the grade shall be 401.60 at the northeast corner and 400.61 at the northwest corner.

And at all points between said designated points the grade shall be established so as to conform to a straight line drawn between said designated points.

Elevations are in feet and above a plane which is 255 feet below City datum plane.

Sec. 2. The City Clerk shall certify to the passage of this Ordinance and shall cause the same to be published for ten days in the Los Angeles Daily Times, and thereupon and thereafter it shall take effect and be in force.

I hereby certify that the foregoing Ordinance was adopted by the Council of the City of Los Angeles at its meeting of August 22, 1904.

H. J. LELANDE,
City Clerk.

Approved this 26th day of August, 1904.

M. P. SNYDER,
Mayor.

8-29, 9-7 10t

ORDINANCE NO. 9848.

[New Series]

An Ordinance declaring the intention of the Mayor and Council of the City of Los Angeles to establish the grade of the Alley, between Fremont avenue and Beaudry avenue from the first Alley south of First street to the first Alley north of Second street.

The Mayor and Council of the City of Los Angeles do ordain as follows:

Section 1. That it is the intention of the Council of the City of Los Angeles to establish the grade of the

ALLEY,

between Fremont avenue and Beaudry avenue, from the first Alley south of First street to the first Alley north of Second street, as follows:

At the intersection with the first Alley south of First street the grade shall be 228.00 at the southeast and southwest corners.

At points 5 feet south of the south line of the first Alley south of First street the grade shall be 235.00 on both sides.

At points 20 feet south of the south line of the first Alley south of First street the grade shall be 324.79 on both sides.

At points 25 feet south of the south line of the first Alley south of First street the grade shall be 324.15 on both sides.

At points 50 feet south of the south line of the first Alley south of First street the grade shall be 323.66 on both sides.

At points 65 feet south of the south line of the first Alley south of First street the grade shall be 253.60 on the east side and 321.61 on the west side.

At the intersection with the first Alley north of Second street the grade shall be 306.25 at the northwest corner and 306.36 at the northeast corner.

And at all points between said designated points the grade shall be established so as to conform to a straight line drawn between said designated points.

Elevations are in feet and above a plane which is 255 feet below City datum plane.

Sec. 2. The City Clerk shall certify to the passage of this Ordinance and shall cause the same to be published for ten days in the Los Angeles Daily Times, and thereupon and thereafter it shall take effect and be in force.

I hereby certify that the foregoing Ordinance was adopted by the Council of the City of Los Angeles at its meeting of August 22, 1904.

H. J. LELANDE,
City Clerk.

Approved this 26th day of August, 1904.

M. P. SNYDER,
Mayor.

8-29, 9-7 10t

ORDINANCE NO. 9849.

[New Series]

An Ordinance declaring the intention of the Mayor and Council of the City of Los Angeles to establish the grade of Daly street from Manitou avenue to Vallejo street.

The Mayor and Council of the City of Los Angeles do ordain as follows:

Section 1. That it is the intention of the Council of the City of Los Angeles to establish the grade of

DALY STREET,

from Manitou avenue to Vallejo street, as follows:

At the intersection with Manitou avenue the grade shall be 228.00 at the southwest and southeast corners, as now established on Manitou avenue.

At the intersection with Vallejo street the grade shall be 231.42 at the northeast corner and 231.61 at the northwest corner, as now established on Vallejo street.

And at all points between said designated points the grade shall be established so as to conform to a straight line drawn between said designated points.

Elevations are in feet and above a plane which is 255 feet below City datum plane.

Sec. 2. The City Clerk shall certify to the passage of this Ordinance and shall cause the same to be published for ten days in the Los Angeles Daily Times and thereupon and thereafter it shall take effect and be in force.

I hereby certify that the foregoing Ordinance was adopted by the Council of the City of Los Angeles at its meeting of August 22, 1904.

H. J. LELANDE,
City Clerk.

Approved this 26th day of August, 1904.

M. P. SNYDER,
Mayor.

8-29, 9-7 10t

ORDINANCE NO. 9850.

[New Series]

An Ordinance declaring the intention of the Mayor and Council of the City of Los Angeles to establish the grade of Twenty-third street, from Arlington street to the West City Boundary; and Twenty-fourth street, from Arlington street to the West City Boundary.

The Mayor and Council of the City of Los Angeles do ordain as follows:

Section 1. That it is the intention of the Council of the City of Los Angeles to establish the grade of

TWENTY-THIRD STREET,

from Arlington street to the West City Boundary, as follows:

At the intersection with Arlington street the grade shall be 301.65 at the northwest corner and 291.85 at the southwest corner, as now established on Arlington street.

At the intersection with the West City Boundary the grade shall be 282.15 on the north side and 281.55 on the south side.

Sec. 2. That it is the intention of the Council of the City of Los Angeles to establish the grade of

TWENTY-FOURTH STREET,

from Arlington street to the West City Boundary, as follows:

At the intersection with Arlington street the grade shall be 292.

ESDAY, AUGUST 31, 1904.

Public Advertising.

ORDINANCE NO. 9836.

[New Series.]

An Ordinance declaring the intention of the Mayor and Council of the City of Los Angeles to establish the grade of Avenue Fifty-four from Monte Vista street to the south line of lot 22 of the Highland Park Tract, as per map recorded in Book 3, at page 147, Miscellaneous Records of Los Angeles County.

The Mayor and Council of the City of Angeles do ordain as follows:

Section 1. That it is the intention of the Council of the City of Los Angeles to establish the grade of

AVENUE FIFTY-THREE.

from Monte Vista street to the south line of lot 22, of the Highland Park Tract, as per map recorded in Book 3, at page 147, Miscellaneous Records of Los Angeles County, as follows:

At the intersection with Monte Vista the grade shall be 516.46 at the northwest corner and 517.36 at the northeast corner, as now established on Monte Vista street.

At a point on the east side 10 feet south of the north line of Monte Vista street the grade shall be 519.46 and 518.75 at a point on the west side opposite thereto.

At a point on the east side 130 feet south of the north line of Monte Vista street the grade shall be 522.46 and 519.21 at a point on the west side opposite thereto.

At a point 1.3 the east side 190 feet south of the north line of Monte Vista street the grade shall be 526.07 and 523.67 at a point on the west side opposite thereto.

At a point on the east side 210 feet south of the north line of Monte Vista street the grade shall be 527.57 and 525.82 at a point on the west side opposite thereto.

At a point on the east side 270 feet south of the north line of Monte Vista street the grade shall be 532.57 and 531.75 at a point on the west side opposite thereto.

At a point on the east side 310 feet south of the north line of Monte Vista street the grade shall be 535.57 and 535.25 at a point on the west side opposite thereto.

At a point on the east side 350 feet south of the north line of Monte Vista street the grade shall be 538.57 and 538.25 at a point on the west side opposite thereto.

At a point on the east side 390 feet south of the north line of Monte Vista street the grade shall be 541.57 and 541.25 at a point on the west side opposite thereto.

At a point on the east side 430 feet south of the north line of Monte Vista street the grade shall be 544.57 and 544.25 at a point on the west side opposite thereto.

At a point on the east side 470 feet south of the north line of Monte Vista street the grade shall be 547.57 and 547.25 at a point on the west side opposite thereto.

At a point on the east side 510 feet south of the north line of Monte Vista street the grade shall be 550.57 and 550.25 at a point on the west side opposite thereto.

At a point on the east side 550 feet south of the north line of Monte Vista street the grade shall be 553.57 and 553.25 at a point on the west side opposite thereto.

At a point on the east side 590 feet south of the north line of Monte Vista street the grade shall be 556.57 and 556.25 at a point on the west side opposite thereto.

At a point on the east side 630 feet south of the north line of Monte Vista street the grade shall be 559.57 and 559.25 at a point on the west side opposite thereto.

At a point on the east side 670 feet south of the north line of Monte Vista street the grade shall be 562.57 and 562.25 at a point on the west side opposite thereto.

At a point on the east side 710 feet south of the north line of Monte Vista street the grade shall be 565.57 and 565.25 at a point on the west side opposite thereto.

At a point on the east side 750 feet south of the north line of Monte Vista street the grade shall be 568.57 and 568.25 at a point on the west side opposite thereto.

At a point on the east side 790 feet south of the north line of Monte Vista street the grade shall be 571.57 and 571.25 at a point on the west side opposite thereto.

At a point on the east side 830 feet south of the north line of Monte Vista street the grade shall be 574.57 and 574.25 at a point on the west side opposite thereto.

At a point on the east side 870 feet south of the north line of Monte Vista street the grade shall be 577.57 and 577.25 at a point on the west side opposite thereto.

At a point on the east side 910 feet south of the north line of Monte Vista street the grade shall be 580.57 and 580.25 at a point on the west side opposite thereto.

At a point on the east side 950 feet south of the north line of Monte Vista street the grade shall be 583.57 and 583.25 at a point on the west side opposite thereto.

At a point on the east side 990 feet south of the north line of Monte Vista street the grade shall be 586.57 and 586.25 at a point on the west side opposite thereto.

At the intersection with Monte Vista the grade shall be 586.46 at the northeast corner and 586.36 at the northwest corner, as now established on Monte Vista street.

At a point on the east side 10 feet south of the north line of Monte Vista street the grade shall be 589.46 and 589.25 at a point on the west side opposite thereto.

At a point on the east side 130 feet south of the north line of Monte Vista street the grade shall be 592.46 and 592.25 at a point on the west side opposite thereto.

At a point on the east side 170 feet south of the north line of Monte Vista street the grade shall be 595.46 and 595.25 at a point on the west side opposite thereto.

At a point on the east side 210 feet south of the north line of Monte Vista street the grade shall be 598.46 and 598.25 at a point on the west side opposite thereto.

At a point on the east side 250 feet south of the north line of Monte Vista street the grade shall be 601.46 and 601.25 at a point on the west side opposite thereto.

At a point on the east side 290 feet south of the north line of Monte Vista street the grade shall be 604.46 and 604.25 at a point on the west side opposite thereto.

At a point on the east side 330 feet south of the north line of Monte Vista street the grade shall be 607.46 and 607.25 at a point on the west side opposite thereto.

At a point on the east side 370 feet south of the north line of Monte Vista street the grade shall be 610.46 and 610.25 at a point on the west side opposite thereto.

At a point on the east side 410 feet south of the north line of Monte Vista street the grade shall be 613.46 and 613.25 at a point on the west side opposite thereto.

At a point on the east side 450 feet south of the north line of Monte Vista street the grade shall be 616.46 and 616.25 at a point on the west side opposite thereto.

At a point on the east side 490 feet south of the north line of Monte Vista street the grade shall be 619.46 and 619.25 at a point on the west side opposite thereto.

At a point on the east side 530 feet south of the north line of Monte Vista street the grade shall be 622.46 and 622.25 at a point on the west side opposite thereto.

At a point on the east side 570 feet south of the north line of Monte Vista street the grade shall be 625.46 and 625.25 at a point on the west side opposite thereto.

At a point on the east side 610 feet south of the north line of Monte Vista street the grade shall be 628.46 and 628.25 at a point on the west side opposite thereto.

At a point on the east side 650 feet south of the north line of Monte Vista street the grade shall be 631.46 and 631.25 at a point on the west side opposite thereto.

At a point on the east side 690 feet south of the north line of Monte Vista street the grade shall be 634.46 and 634.25 at a point on the west side opposite thereto.

At a point on the east side 730 feet south of the north line of Monte Vista street the grade shall be 637.46 and 637.25 at a point on the west side opposite thereto.

At a point on the east side 770 feet south of the north line of Monte Vista street the grade shall be 640.46 and 640.25 at a point on the west side opposite thereto.

At a point on the east side 810 feet south of the north line of Monte Vista street the grade shall be 643.46 and 643.25 at a point on the west side opposite thereto.

At a point on the east side 850 feet south of the north line of Monte Vista street the grade shall be 646.46 and 646.25 at a point on the west side opposite thereto.

At a point on the east side 890 feet south of the north line of Monte Vista street the grade shall be 649.46 and 649.25 at a point on the west side opposite thereto.

At a point on the east side 930 feet south of the north line of Monte Vista street the grade shall be 652.46 and 652.25 at a point on the west side opposite thereto.

At a point on the east side 970 feet south of the north line of Monte Vista street the grade shall be 655.46 and 655.25 at a point on the west side opposite thereto.

At a point on the east side 1010 feet south of the north line of Monte Vista street the grade shall be 658.46 and 658.25 at a point on the west side opposite thereto.

At the intersection with Fairmont the grade shall be 661.46 at the northeast corner and 661.36 at the northwest corner, as now established on Fairmont street.

And at all points between said points the grade shall be established so as to conform to a straight line drawn between said designated points.

Elevations are in feet and above a plane which is 255 feet below City datum plane.

Sec. 2. The City Clerk shall certify to the passage of this Ordinance and shall cause the same to be published for ten days in the Los Angeles Daily Times, and thereupon and thereafter it shall take effect and be in force.

I hereby certify that the foregoing Ordinance was adopted by the Council of the City of Los Angeles at its meeting of August 22, 1904.

H. J. LELANDE,
City Clerk.

Approved this 26th day of August, 1904.

M. P. SNYDER,
Mayor.

8-29, 9-7 10t

ORDINANCE NO. 9835.

[New Series.]

An Ordinance declaring the intention of the Mayor and Council of the City of Los Angeles to establish the grade of

GANAHL STREET,

from Brooklyn avenue to Fairmont street, as follows:

At the intersection with Brooklyn avenue the grade shall be 352.9 and 356.41 at the northeast corner and 356.41 at the northwest corner.

At the intersection with Clarewood the grade shall be 344.9 and 347.77 at the southeast corner, and 347.77 at the northeast corner and 342.89 at the northwest corner, as now established on Fairmont street.

At the intersection with Fresno the grade shall be 340.40 at the southwest corner, 340.40 at the southeast corner, and 340.09 at the northeast corner and 340.09 at the northwest corner.

At the intersection with Boulder the grade shall be 335.40 at the southwest corner, 335.40 at the southeast corner, and 335.09 at the northeast corner and 335.09 at the northwest corner.

At the intersection with Malabar the grade shall be 332.90 at the southwest corner, 332.90 at the southeast corner, and 333.00 at the northeast corner and 333.00 at the northwest corner.

At the intersection with Houston the grade shall be 330.90 at the southwest corner, 330.90 at the southeast corner, and 330.90 at the northeast corner and 330.90 at the northwest corner.

At points 100 feet north of the north line of Houston street the grade shall be 330.90 at the west side and 332.00 on the east side.

At the intersection with Fairmont the grade shall be 345.90 at the southeast corner, 345.90 at the southwest corner, 346.00 at the northeast corner and 347.00 at the northwest corner.

And at all points between said points the grade shall be established so as to conform to a straight line drawn between said designated points.

Elevations are in feet and above a plane which is 255 feet below City datum plane.

Sec. 2. The City Clerk shall certify to the passage of this Ordinance and shall cause the same to be published for ten days in the Los Angeles Daily Times, and thereupon and thereafter it shall take effect and be in force.

I hereby certify that the foregoing Ordinance was adopted by the Council of the City of Los Angeles at its meeting of August 22, 1904.

H. J. LELANDE,
City Clerk.

Approved this 26th day of August, 1904.

M. P. SNYDER,
Mayor.

8-29, 9-7 10t

ORDINANCE NO. 9834.

[New Series.]

An Ordinance declaring the intention of the Mayor and Council of the City of Los Angeles to establish the grade of

MALABAR STREET

from Soto street to Dobinson street, as follows:

At the intersection with Soto street the grade shall be 362.20 at the northeast corner, and 359.20 at the southeast corner, as now established on Soto street.

At points 200 feet east of the east line of Soto street the grade shall be 362.20 at the north side and 359.20 on the south side.

At points 270 feet east of the east line of Soto street the grade shall be 362.20 at the north side and 359.20 on the south side.

At points 340 feet east of the east line of Soto street the grade shall be 362.20 at the north side and 359.20 on the south side.

At points 410 feet east of the east line of Soto street the grade shall be 362.20 at the north side and 359.20 on the south side.

At points 480 feet east of the east line of Soto street the grade shall be 362.20 at the north side and 359.20 on the south side.

At points 490 feet east of the east line of Soto street and 550 feet east of the east line of Soto street the grade shall be 362.20 at the north side and 359.20 on the south side.

At points 620 feet east of the east line of Soto street the grade shall be 362.20 at the north side and 359.20 on the south side.

At points 690 feet east of the east line of Soto street the grade shall be 362.20 at the north side and 359.20 on the south side.

At points

San Bernardino, Orange and Riverside Counties.

[NEWS REPORTS FROM TIMES CORRESPONDENTS.]

FIFTY THOUSAND ON THE ROADS.

GREAT HIGHWAY IMPROVEMENT IN ORANGE COUNTY.

More Than Thirteen Thousand Dollars Expended on Oiling and Work Considered a Decided Success. James Shelton Leaves Family to Skip With Neighbor's Daughter.

SANTA ANA, Aug. 30.—During the past year the most extensive experiments in oiled roads in the history of the county have been carried on and today nearly all the roads which can be successfull treated by the process are either oiled or being prepared for treatment. The total amount expended during the past year on road work throughout the county approximates $50,000, and of this more than $10,000 has been for crude oil, with an additional $3200 for freight on it. The average price a barrel has been 58¾ cents, not taking into consideration a large amount of oil donated by the drilling companies in the Olinda field for roads in that vicinity. There is a continuous stretch of oiled road from the Santa Ana city limits through Anaheim and Fullerton to the oil wells over the main thoroughfare of the county, and to the east many miles of the San Joaquin, El Toro and Laguna Beach roads have been greatly improved by oiling. Leading west from town across the river oil has been applied for several miles, and a beginning has been made upon oiling the roads leading out from Westminster. The most work has been done in the third Supervisor District, where the wells are located, and considerable oil has been donated or sold at reduced prices by the oil companies to stimulate the improvement of the highways. The Olive and Orange districts have been extensively oiled. The work thus far accomplished is regarded by the Supervisors as a decided success and plans are made to continue it. A detailed statement of the expense for the entire year's oiling and the cost a mile is soon to be prepared by the Supervisors.

SHELTON AND GIRL GONE.

James Shelton, of No. 709 G street, who was arrested several weeks ago on a charge of disturbing the peace by paying undue attention to the daughter of his neighbor, William Block, has been heard from again, this time bound for San Francisco in company with the girl about whom the trouble began. Before Shelton was brought to trial at the time of his arrest, he effected a compromise with the irate Block by agreeing to pay his daughter $100 on condition that the action should be dismissed. The money was paid to the girl, who, subsequently, according to Block, returned the money to Shelton. The latter, immediately after the trial, disposed of what property he could, and leaving his wife and children with the town, skipped to parts unknown, acknowledging that he was going away with the girl. Since then residents of this city saw him at Santa Barbara, together with the Block girl, traveling to San Francisco, where they are now supposed to be. Mrs. Shelton, deserted by her husband, is forced to support herself and children.

SUSPECT INCENDIARISM.

Fire consumed twenty-five tons of loose barley hay this morning at the ranch of J. J. Swartzbaugh, two miles east and half a mile north of Garden Grove. A small shed was also lost, and only prompt action by volunteer fire fighters saved a stack of thirty tons of baled hay. When the blaze was discovered Mr. Swartzbaugh was away from home, and his wife and children were on the opposite side of the ranch. The origin of the blaze is a mystery, and incendiarism is strongly suspected.

WEDDING BELLS.

Charles L. Hall, for thirteen years a resident of this city, and Mrs. Survilla Warren of No. 315 Hazlesworth street, were married last night at the bride's home by Rev. George S. Clark of the Methodist Church, South. They will make their home at the bride's residence. Bride and groom are natives of Ohio and aged 55 years.

Herbert P. McNeer and Allie Vaughn, both aged 23 years and residents of Los Angeles, were married yesterday afternoon at the County Clerk's office by Justice of the Peace Smithwick. The ceremony was witnessed by a group of courthouse officials.

ROUGH BY THE SEA.

One of the roughest days of the season is reported from Newport Beach yesterday, the breakers washing over the end of the wharf. Wharf fishing was made an impossibility, and some of the fishermen from the banks offshore had narrow escapes from capsizing while bringing their boats in through the line of heavy breakers. A small girl, playing with a boat, was caught in the surf and carried some distance out helpless in the waters, and was only rescued by the prompt action of G. G. Shoemaker, a beach fisherman, who swam out after her. The sea was normally calm today.

JOINT REUNIONS.

On Tuesday, September 13, at the Orange County Park, will be held the annual reunions and picnics of the Orange County Confederate Veterans' Association, and of the Missouri Association. Each of these organizations has a large membership in the county, and the attendance for the day is expected to be a record-breaker. All Southern California Missourians are included on the invited list for the day, and friends of both associations will turn out in large numbers to swell the crowds. The feature of the day will be a great picnic lunch served under the oaks followed by brief talks and songs.

RIGHT ON TIME.

John W. Myers, aged 63, recently here from Santa Clara county, made application at the County Clerk's office yesterday for a marriage license, but was refused because he had been divorced from his former wife in San José one day less than a year. This morning he was at the office again, when it opened for business and upon presenting papers to show that he had been living a clear free from marriage bonds, the desired document was furnished him. The lady of his affections is Fannie Sturdevant, native of Iowa and resident of Santa Ana, aged 55. They were married this morning.

BY THE WAY.

The jurors in the case of Nick Opp, charged with disturbing the peace by interfering with the City Marshal in the discharge of his duties, disagreed after a lengthy deliberation this afternoon, and were discharged.

The theatrical season was opened last night with the presentation of "Shamus O'Brien," by the Gratton-Devernon Stock Company, which will continue here the remainder of the week. The interior of the opera house has been improved with additional exits, and fire escapes and hydrants have been added.

A petition was filed with the Supervisors today for a new road in the Newhope district that will open a more direct way from this city to Huntington Beach through the Talbert ranch. D. L. Stewart, J. L. Holley and Richard Robinson were appointed viewers.

A son was born today to the wife of Rev. R. R. Raymond.

Mr. and Mrs. J. D. Moore, parents of Mrs. H. S. Tubbs, recently from Bloomington, Ind., will make their home here.

Mrs. W. S. Collins entertained her class of Sunday-school boys the past week at her home at Newport Beach, the lads spending the time in boating, bathing, fishing and other sports.

ANAHEIM.

NOTES AND PERSONALS.

ANAHEIM, Aug. 30.—The two-year-old child of Mrs. Morsch was run over by a milk wagon and one of her feet considerably bruised.

J. P. Wedel is building a residence on his ranch west of town.

William Lemke has returned from a month's trip to Larson county, Mont. He was accompanied home by his niece, Miss Louise Orant, who will make an extended visit here.

It is reported that Clarence McFadden of Placentia is seriously sick in a hospital in San Francisco.

A three-acre ranch west of the city was purchased this week from a Los Angeles owner by John Stankey for $1000.

Michael Melrose and Joseph Burke are spending a few weeks in San Francisco.

A son has been born to the wife of Santa Fé Agent Clabaugh.

Walter Maxwell, who was operated on for appendicitis in Los Angeles, is reported improving rapidly in condition.

Mrs. John Hahn captured a red viper in the mountains and presented it to the local Chamber of Commerce.

Mrs. E. J. Norrish is visiting her sister, Mrs. P. H. Krick.

A surprise party was given Gus Strodhoff, who is spending his vacation here.

Hans Weisel has returned to his studies at Stanford University.

CORPSE RIDES DOWN FLOOD.

HUMAN LIFE LOST IN CLOUDBURST NEAR REDLANDS.

Searching Parties Scouring Santa Ana River for Remains—Loss to Ranches and Other Industries Fifty Thousand Dollars—Miner Has Narrow Escape on a Floating Log.

SAN BERNARDINO, Aug. 30.—Several searching parties spent all yesterday and today scouring the bed of the Santa Ana River for the remains of a Mexican who is known to have been lost in the great cloudburst which swept the Redlands section of this valley Saturday. Jerry Curtis and F. M. Gass of Redlands Junction saw the corpse swept down stream, and followed it for a mile, but were unable to get the remains to the bank. The unfortunate is supposed to be an employé of an apiary.

It is estimated that the flood has caused $50,000 loss to the ranches, water companies and other industries in the section. The Francis ranch reports $5000 damage; Juan Bucanero, $1000; Vache ranch, $5000; B. B. Fussell, $2000; Mrs. H. J. Parker, $1500; C. R. Gregg, $3000; Baxter ranch, $1000. These losses are only a very few of many.

James Banks, a miner, was driving a span of mules along the path of the wild flood, and only had time to get himself to safety when the waters came, carrying off the mules and wagon. Louis Birch, another miner, sought safety in a tree, and after being imprisoned nearly an hour, dropped into the flood. He was saved by grasping a floating log, on which he was carried down stream nearly two miles before he could reach the bank.

CRUELTY CASE.

Frank Sinabaugh, the dairyman charged by Willie Pitzer with cruelty, appeared for trial this morning before Justice Gifford of Redlands, sitting for Justice Thomas in the Township Court, and the complaining witness failing to appear, the case was continued indefinitely. Pitzer is the boy who claims that Sinabaugh whipped him with a blacksnake until he became unconscious, and his back and legs were raw. It is believed Sinabaugh has prevailed upon the boy's father, who works in the Dale district, to send the boy away from town.

ARROWHEAD DEAL.

The Arrowhead Hot Springs Company, the name of the new corporation which has bought the Arrowhead Hot Springs, has paid $1000 down as an option, and with the completion of an examination of the title the full purchase price, $125,000, will be paid. It is the intention of the company to expend between $75,000 and $100,000 the first year in improvements, a large sanitarium being planned for the place.

BERDOOLETS.

Daniel Jennings, a teamster, created a disturbance and was arrested last evening for brandishing a loaded revolver, threatening to kill bystanders.

William Ralston, who has been employed as a care taker at the residence of William Martin on North E street, is wanted by the officers on a charge of indecent exposure, preferred by Louis Forgit. Ralston has disappeared, and today Martin received a letter from him stating he would write again soon and explain all, but that he had gone to Arizona, and he didn't want his employer to believe any lies about him.

The Board of Supervisors has granted to F. B. Daley a franchise for a telephone system from San Bernardino to Needles, following the line of the Santa Fé. Daley bidding, $55. There were no other bidders.

REDLANDS.

ACCUSED OF CRUEL DRIVING.

REDLANDS, Aug. 30.—Oliver W. Rice, a young man residing in this city, will come before Justice Gifford Thursday to plead to a charge of cruelty to animals. Rice is charged with hiring a rig at a local livery this afternoon of Sunday, the 21st inst., and returning the animal late that evening in a pitiable condition, having not only been driven miles in the extreme heat, but showing great welts that were undisputable evidence that he had been urged to his work with no gentle hand. The horse is claimed to have been hardly able to stand when he reached his stall.

Rice, who was accompanied by two young women, is said to have driven to Riverside, then to San Bernardino, then to Riverside, and then back to Redlands. He is under $100 bonds.

GAME SEASON.

The deer season will open in this county September 1 and continues until October 31, inclusive. Tree squirrels may be killed during the same period, five per diem being each hunter's limit. The mountain quail season, which also will open Thursday of this week, will last until February 15, and each man is limited to twenty-five a day. The dove season, which will end October 1, has been an excellent one, and many good bags have been secured by local sportsmen.

WATER DECISION.

The decision handed down by Judge Oster yesterday in the case of the Mountain Power Company vs. the Mentone Power Company, favorable to the latter corporation, is regarded as of great importance to this city. The Mountain Power Company and the Edison company are thought to be identical in the corporate membership, the latter company being practically alone in the electric field in Southern California. Several weeks ago the Mountain Power Company asked for a perpetual injunction against the Mentone company to restrain it from using certain water for power or other purposes in the mountains near here. A temporary injunction was granted and the case was argued in Los Angeles last week. Judge Oster dissolves the injunction.

WEEK OF BUILDING.

Building permits aggregating over $11,900 were issued in Redlands last week, among them being one for a thirteen-room bungalow on Center street, to be built by E. P. Rawie at an estimated cost of $6500.

IN SHORT.

A. G. Leonard will represent Redlands Encampment, No. 19, I.O.O.F., at the Grand Encampment at San Francisco September 19.

C. C. Abbey, who returned Sunday night from a visit of a few days to his uncle at Thermal, says all through the valley the farmers are putting in corn, oats and barley, and that some of the wheat is four or five inches high. Mr. Abbey came in on one of the trains delayed near Beaumont by the flood, and walked home from Brookside.

BANNING.

BANK ORGANIZED.

BANNING, Aug. 30.—The directorate of the new Banning State Bank met last night and organized. J. M. Westerfield was elected president; L. C. Waite, vice-president, and C. R. John, cashier and secretary-treasurer. The other directors are George E. Bittinger, C. O. Barker, Dr. John C. King and C. D. Hamilton. There are forty-three stockholders, business men and ranchers of this district. One of the best corner lots in town has been purchased for the bank site, and the contract let for the building, which is to be of the mission style, concrete formation, with a frontage of thirty feet, and will cost $1500. The people of the Banning-Beaumont district are backing the enterprise enthusiastically, and prospects are bright for success. Through G. E. Bittinger of the First National Bank of Los Angeles the bank will have good connections in that city, and through L. C. Waite and other local capitalists interested it is well connected in Riverside. J. M. Westerfield is an eastern capitalist recently settled in Beaumont, and is a wide-awake business man. Charles John, the cashier, is known by everybody in Riverside. He is preparing to move with his family to Banning as soon as his new home is finished here.

RIVERSIDE.

INDIAN BLOOD LACKING.

RIVERSIDE, Aug. 30.—The superintendent of the Sherman Institute has been obliged to send back fifteen of the fifty-six children recently sent here from El Paso, Tex., to attend school. The government requires her students to show at least one-quarter Indian blood, and fifteen of the Texas delegation were too clearly Mexican to gain admittance. The institute will open Monday for the fall term with an enrollment of from 400 to 500, and a full corps of instructors.

See prices Sun Drug Co. ad., page 4, Part I.

SANTA BARBARA.

WOMAN KILLER'S TRIAL.

[SPECIAL CORRESPONDENCE OF THE TIMES.]

SANTA BARBARA, Aug. 30.—A murder trial which will probably last a number of days, is on in the Superior Court. The defendant is Walter Warner, a young man and a stranger here, who came from Los Angeles last June. Warner is supposed to have followed a young woman named Marie Tomayo to this city, having lived with her before coming here. According to the story reported at the time she refused to have anything further to do with him, and one night in a fit of jealousy, he entered her room in a house of ill repute and shot her, killing her instantly. Warner freely confessed his crime to the officers, saying he was glad he killed the girl. Since he has been in jail, he claims the shooting was accidental, and this will probably be his defense.

TUNA EXCITEMENT.

Local fishermen are much excited over the appearance of tuna in the Santa Barbara Channel, and during the last week a number of parties have been out every day, trying for the big fish. About fifteen have been caught since the run first started, but all are quite small.

PYLE INJURED.

Assemblyman E. M. Pyle was seriously injured yesterday while on his way home from his place of business. He was crossing the street when a team came around a corner and nearly ran him down. In dodging he fell heavily on the asphalt pavement and was carried to his home in a helpless condition. No bones were broken, but Mr. Pyle's injuries are such that he will be in bed several days.

VENTURA.

TEACHER FOR THE WILDS.

[SPECIAL CORRESPONDENCE OF THE TIMES.]

VENTURA, Aug. 30.—The far Cuyama country is to have a school teacher at last. The school trustees of the wild mountain region and the county superintendent have been waiting for months to have someone qualified to teach to come forward and offer her services. Miss Edna White of San Francisco is the young woman who has offered to brave the vicissitudes which will befall the teacher who goes into the far mountain regions of Cuyama, where there still prowl about mountain lions and hungry bears. Miss White is a graduate of the State Normal School, and comes recommended. She will arrive in Ventura this week and in time to take the trail about Friday. There is a horseback ride of a half-hundred miles to make over rough mountain paths to reach Cuyama. A mail goes over the mountain from the outside world each Friday to Ozena, the postoffice, from the Matilija, the latter being the end of the wagon road. Each Friday, for the past three weeks, the Cuyama trustees have sent a horse over the trail to pick up an expected teacher, but each time there has been disappointment.

Cuyama school is a good one, for the teacher who would save money. There is no ready way of getting out of the valley, and there are no ice cream parlors, millinery stores, dressmakers or bargain counters there; no balls, parties, pink teas or other social functions. Board is but $15 a month, and at the end of the term, if the lions do not eat her, the Cuyama teacher will be able to come out into civilization with a handful of school warrants and meet the bills of any tourist hotel in the land.

STRAIN BREAKS MIND.

Andrew Gamble of Nordhoff, a well-known young man of that section and a nephew of John Pinkerton, was taken to the County Jail yesterday and placed in a padded cell in a hopelessly raving condition. Gamble is distinctively an inventor and brain-worker. He has ever displayed great genius in working with machinery, and when only a boy in his teens invented an almond huller which possessed much merit and which still ranks first among such useful machines. Of late he has been working on wireless telegraphy, and upon a perpetual-motion machine, and the tension became too great for his brain. In the strain his mind suddenly gave way entirely, and it became necessary to place him under restraint. He will be examined by an insanity commission.

ON THE WATER FRONT.

PORT SAN PEDRO, LOS ANGELES.

ARRIVED—TUESDAY, AUG. 30.

Steamer Bonita, Capt. Prebel, from San Francisco and way ports.
Steamer San Gabriel, Capt. Green, from Umpqua River.
Steamer Marshfield, Capt. Dettmers, from Hardy Creek.

SAILED—TUESDAY, AUG. 30.

Barkentine Aurora, for Tacoma, in ballast.
Steamer Bonita, Capt. Prebel, for San Francisco and way ports.
Schooner Sadie, Capt. Johnson, for Umpqua River, in ballast.

LIST OF VESSELS IN PORT.

TUESDAY, AUG. 30.

Steamer Bonita, Salt Lake wharf.
Steamer Marshfield, Southern Pacific wharf.
Steamer San Gabriel, Kerckhoff-Cuzner wharf.
Steamer Robert Dollar, Salt Lake wharf.
Ship Asia, anchored outer harbor.
Bark Haydn Brown, Southwestern wharf.
Barkentine Retriever, E. K. Wood wharf.
Steamer Santa Rosa, Island, Crescent wharf.
Schooner Taurus, Southern California wharf.
Schooner J. H. Bruce, Southern Pacific wharf.
Schooner Ludlow, San Pedro wharf.
Schooner Mary E. Foster, San Pedro wharf.
Schooner Winslow, Crescent wharf.
Schooner Melrose, Southern Cal. L. Co. wharf.
Schooner Sadie, Kerchoff-Cuzner wharf.
Schooner Bangor, San Pedro L. Co. wharf.
Schooner Volunteer, Slade L. Co. wharf.
Schooner Prosper, Stimson L. Co. wharf.
Schooner Meteor, San Pedro L. Co. wharf.
Schooner G. M. Watson, Southern Pacific wharf.
Schooner Virginia, Charles Weir L. Co. wharf.
Schooner Mabel Gale, Inman-Poulson wharf.

TO LEAVE—WEDNESDAY, AUG. 31.

Bark Hesper, Capt. Asplund, for Tacoma, in ballast.

THURSDAY, Sept. 1—Steamer San Gabriel, Capt. Green, for Umpqua River, via San Francisco.
Steamer Marshfield, Capt. Dettmers, for San Francisco.

FRIDAY, Sept. 2—Steamer Coos Bay, Capt. Johnson, for San Francisco and way ports.

DUE AT THIS PORT.

Steamer Brooklyn, from Bowen's Landing.
Steamer Newburg, from Aberdeen via San Francisco.
Barkentine George C. Perkins, from Portland.
Schooner Mildred, from Madiso.
Schooner Olga, from Astoria.
Schooner Admiral, from Port Gamble.
Schooner Defiance, from Bellingham.
Schooner Irene, from Tacoma.
Schooner Alice McDonald, from Astoria.
Schooner Louise, from Umpqua River.

SCHEDULED FROM FOREIGN PORTS.

German bark Bertha, from Antwerp, out 120 days.

SCHEDULED FOR THIS PORT.

Steamer Coos Bay, San Francisco.
Steamer Bonita, Port Hartford.
Barkentine J. L. Evinston, Tacoma.
Barkentine Mary Winkelman, Aberdeen.
Barkentine J. M. Griffith, from Port Hadlock.
Schooner Lyman D. Foster, from Port Blakeley.
Schooner J. M. Colman, from Port Gamble.
Schooner Mabukona, from Gray's Harbor.
Schooner Admiral, from Port Gamble.
Schooner Bertie Minor, from Eureka.
Schooner Borealis, from Seattle.
Schooner O. J. Olsen, from Port Ballard.
Schooner Ruth E. Godfrey, from from Port Ballard.
Schooner Resolute, from Bellingham.
Schooner Mary Winkleman, Aberdeen.
Schooner Balboa, Port Blakeley.
Schooner Andy Mahoney, Astoria.
Schooner Robert Searles, Fort Townsend.
Schooner Alice McDonald, Portland.

The steamers Cabrillo and Hermosa make regular daily trips to Santa Catalina Island and return, touching at both Avalon and Camp Cabrillo.

TIDE TABLE FOR SAN PEDRO.

			High.	Low.
Wednesday,	Aug.	31	12:03 p.m.	5:29 a.m. 5:59 p.m.
Thursday,	Sept.	1	6:11 a.m. 12:35 p.m.	6:08 a.m. 7:15 p.m.
Friday,	"	2	1:27 a.m. 2:10 p.m.	7:10 a.m. 8:27 p.m.
Saturday,	"	3	3:25 a.m. 3:35 p.m.	8:27 a.m. 10:29 p.m.
Sunday,	"	4	4:56 a.m. 4:51 p.m.	10:09 a.m. 11:39 a.m.
Monday,	"	5	6:01 a.m. 5:52 p.m.	11:17 a.m.
Tuesday,	"	6	6:51 a.m. 6:46 p.m.	0:23 a.m. 12:14 p.m.

MOVEMENT OF "MOSQUITO" FLEET.

ARRIVED—TUESDAY, AUG. 30.

Launch Columbia, Capt. Mascolo, from Catalina, with 300 pounds barracuda and halibut.
Launch Borrich, Capt. Borrich, from Catalina Island, with 500 pounds barracuda.
Launch Advance, Capt. Dimock, from Avalon, with 400 pounds barracuda and halibut.

SAILED.

Twelve sailboats for fishing banks, and returned with fish for local wholesalers.

PORT ITEMS.

ALONG THE WATER FRONT.

WEATHER: Clear at 5 p.m.; wind southwest, velocity 17 miles.

The schooner Bonita sailed yesterday from the Umpqua River with 500,000 feet of lumber consigned to the Kerckhoff-Cuzner Mill and Lumber Company at this port.

The freight and passenger steamer Bonita, Capt. Prebel, arrived this morning from San Francisco and way ports with 288 tons of merchandise consigned to the Pacific Coast Steamship Company. After discharging, she took a return cargo and cleared for San Francisco and way ports.

The steamer Marshfield arrived today from Hardy Creek with a full cargo of lumber consigned to local wholesalers.

The steamer San Gabriel, Capt. Green, is in port from Umpqua River and Eureka with 580,000 feet of lumber consigned to the Kerckhoff-Cuzner Mill and Lumber Company.

The schooner Sadie, Capt. Johnson, finished discharging her lumber cargo and sailed today in ballast for the Umpqua River to reload.

When you get thick and "dopey" it's your liver getting lazy.

Wright's Indian Vegetable Pills

ARE BEST.

Dr. McMunn's Elixir of Opium For Nervousness and Insomnia.

For Sale by All Druggists.

SPECIAL SALE OF

BEDDING, MATTRESSES SPRINGS, PILLOWS AND IRON BEDS.

Please note these prices carefully. Call and examine our goods and I think you will agree with us when we say we can save you from 30 per cent. to 50 per cent.

Why? Because you buy direct from the manufacturer and save the middleman's profit.

PILLOWS.

These pillows are guaranteed to contain no cotton floss or shoddy. They are all Pure Feathers thoroughly renovated and odorless.

	Reg. Price	Each.
3 lb. Pillow is best A. C. A. ticks	$ 1.00	$ .50
3 lb. Pillow fancy art ticks	1.25	.75
2¾ lb. Pillow, sateen ticks	1.50	1.00
2¾ lb. Pillow fancy linen ticks	3.00	2.00
Sanitary Couches	3.50	5.00

MATTRESSES.

	Reg. Price	Each
Extra Superfine White Hair, 30 lb.	$30.00	$19.50
Extra Superfine Black Hair, 30 lb.	30.00	19.50
Extra Special, Black, 40 lb.	18.00	12.00
Guaranteed Pure Silk Floss	10.00	7.25
Sanitary Mattress	6.00	4.75
Genuine Elastic Felt Mattress	10.50	7.75
Cotton Top Mattress	5.00	2.25

SPRINGS.

	Reg. Price	Each.
The best make 50 Cable	$6.00	$4.25
Jumbo	4.50	3.25
Regular Cable	3.50	2.25

IRON BEDS.

We are selling at cost. Mattresses remade.

BOSTON BEDDING CO., 524 South Broadway.

Dr. Schiffman's

Hours at the chair are now 9 to 5 and he can be consulted personally any time during those hours.

No Need Paying Higher Prices

Full set teeth on rubber	$2.50 to $10.00
Gold Crowns	2.50 to $7.50
Porcelain Crowns	$2.50 to $7.50
Bridge Work, per tooth	$2.50 to $5.00
Fine Gold Fillings	$1 up
All Other Fillings	50c up
Cleaning Teeth	50c
Extracting, plain	50c
Extracting, painless method	50c
(A reduction when 4 or more are extracted.)	
Gas or Vitalized Air if desired	50c

Extracting Free when best plates are ordered.

ALL our work is guaranteed to be the very best. None better can be had anywhere, no matter how much you pay.

Consultation and examination free.

Lady attendants.

SCHIFFMAN DENTAL CO.

107 North Spring St.

Also open evenings and Sunday forenoons.

Dr. PIERCE'S FAVORITE PRESCRIPTION FOR WEAK WOMEN.

"I AM FOR MEN"

ELECTRO-MEDICAL CLINIC

G. W. WILLIAMSON, M.D., Specialist.

130½ South Spring Street

ELECTRICITY IS LIFE

CONSULTATION FREE.

"Catch the Thought"

A. J. Hamilton & Son, 311 S. Broadway

NEVER $3.00.

$2.50 Hat Store

LA TOUCHE'S, 256 S. Broadway.

APOLLOS

$150 $250 $300 $450

J. B. BROWN MUSIC CO. 313 SOUTH BROADWAY

THE MOST REFRESHING DRINK IN THE WORLD!

BOTTLED Coca-Cola

At all Saloons, Groceries, Cafes and Stands.

Wonderful Bargains IN CLOTH SUITS

Columbia Cloak & Suit Co. 217 South Spring St.

Blaney's SHOES Fit the Feet. 456 S. Broadway.

HOME 1768.

FURS Made to Order and Remodeled

D. BONOFF, Furrier, No. 212 So. Broadway.

If you want the purest and best WINES

ORDER FROM US.

EDWARD GERMAIN WINE CO.

141-259 Los Angeles Cor. 4th St. Open evenings

No Bar Tel. Main 918

LEADING SPECIALIST

DR. O. C JOSLEN

The Leading Specialist...

SEVENTEEN years of successful practice in men's diseases with hardly an instance where I have not effected a complete cure in all the cases I have treated. This would be sufficient reason for me laying claim to the title of "Leading Specialist." But I have done more. I have discovered methods of treating men's diseases which are practiced by no physician other than myself—distinctive local methods that never fail.

WEAK MEN

and men who are afflicted with contracted ailments should not experiment or delay. Consult me and I will be frank and honest with you. If I can't cure you I will say so at the start. My knowledge, gained by my long practice enables me to distinguish the incurable cases, and these I utterly refuse to treat. But any case I accept, no cure can fail of securing a complete and radical cure, that I am always willing to wait for my Fee until Cure is effected.

I cure "Weakness," Contracted Disorders, Organic Weakness, Lost Vigor, Varicocele, Stricture, Piles, Specific Blood Poison and Reflex Ailments.

"Live All Your Years a Man."

is the title of my copyrighted pamphlet. Every man should send for one; it contains valuable information of men's diseases, their cause, cure, etc.

DR. O. C. JOSLEN

Cor Spring and Third Streets

Entrance 239½ South Spring Street

MEN

We Are Specialists for Varicocele, Hydrocele, Stricture, Piles, Fistula, Blood Diseases, Contracted Diseases, Private Diseases, Loss of Vital Power, Kidney and Bladder Troubles.

OUR MEDICAL JOURNAL FREE

Downstairs at our entrance, 607½ South Broadway, you can help yourself to our medical journal, an extensive description of our special work is given. It contains full information which we cannot publish in our advertisement. If you live out of the city, write for one.

DOCTOR HARRISON

607½ S. Broadway, cor. Sixth St.

BLOOD POISON

FOR FORTY-SEVEN YEARS

we have made the cure of blood poison a specialty

Primary, Secondary or Tertiary Blood Poison Permanently Cured. You can be treated at home under same guaranty. Capital, $500,000. We solicit the most obstinate cases. We have cured the worst cases in 15 to 35 days. If you have taken mercury, iodide potash and still have aches and pains, Mucus Patches in Mouth, Sore Throat, Pimples, Copper-Colored Spots, Ulcers on any part of the body, Hair or Eyebrows falling out, write for proofs of cures. 100-page Book Free.

COOK REMEDY CO.

1072 MASONIC TEMPLE, Chicago, Ill.

Tia Juana Mineral Water

The Only Natural Blood Purifier on Earth.

An absolute Cure for

Bright's Disease

Kidney Troubles	Gall Stones
Urinary Troubles	Gravel
Stomach Troubles	Jaundice
Bowel Troubles	Dropsy
Liver Troubles	Rheumatism

In the most chronic and stubborn forms.

CHAS. LAUER, Gen. Agt. for So. Cal.

Office 131½ W. Third. Home Phone 5014.

The Dr. Wong Co.

And Chinese Herbs

INVESTIGATE our past twenty years in city: learn what our medicine has done for the sick. Herbs and medicine for sale. Best of references to responsible people. Sanitarium and office

713 SOUTH MAIN STREET.

Palmo Tablets

cure quickly and forever Nervous Debility, Varicocele, Sleeplessness, Dyspepsia, Kidney Diseases, etc. For sale at all Sun stores

The Sun Drug Co.

RUPTURE

$3.00 BUYS A $10 TRUSS. No more steel springs, leather straps, elastic belts or pressure on the back and hips. Worn night and day. Many cures made. POWERS & JOHNSON, 220 South Spring St., Room 220.

Specialist For Men

No Pay Till Cured

Anglo-American Doctors.

All cures as lasting as life. Established 17 years. Consultation Free. 242½ SOUTH SPRING ST. Hours 9 to 12, 1 to 4, 7 to 8.

NO CURE NO PAY

DR. McLAUGHLIN'S ELECTRIC BELT

You simply secure me and say me when you are cured. Cures Rheumatism, Stomach Troubles, Back Pains, Nervousness, Varicocele and Failing Vitality. Send this "ad." for my Book.

DR. M. R. McLAUGHLIN,

139 South Spring St. Los Angeles, Cal.

OLD PLANTATION DISTILLING CO

108 South Broadway, Near First

Headquarters for Medicinally Pure Liquors

12 Years Old

Old Plantation Rye or Bourbon Whisky $1.00 Per Bottle.

Tape Worms

And other Parasites Removed.

Dr. Smith & Arnold 232½ S. Broadway.

Auction.

Auction

FURNITURE STORE

Ely Stern & Co

AUCTIONEERS

WILL SELL THURSDAY, AT 10 A. M. SHARP, AT 200-202 CENTRAL AVENUE, THE LARGE STOCK OF BARTLETT'S FURNITURE STORE.

THIS STOCK CONSISTS OF CARPETS, RUGS, IRON BEDS, SPRINGS, BEDDING, DRESSERS, CHIFFONIERS, MODES, BED ROOM SETS, CASES, CHINA CLOSETS, CHIFFONIERS, COTS, LOUNGES, STOVES, DINING ROOM FURNITURE, CHAIRS, ROCKERS, TABLES, DESKS, OFFICE FURNITURE AND A FINE UPRIGHT PIANO. THIS ENTIRE STOCK WILL BE SOLD TO THE HIGHEST BIDDER WITHOUT RESERVE.

AUCTIONEERS OFFICE, 200 SPRING STREET.

Auction

Furniture and Carpets

Northwest Corner Pico and Flower

Friday, Sept. 2nd, at 9 a.m.

Fine enameled and Brass Beds, some French Plate Mirrors, Folding Bed, Cherry and Oak Bedsteads and Floss and Hair Mattresses, Leather Seat Dining Chairs and Rockers, Oak Wardrobe, Oak and Wicker Rockers and Chairs, Combination Bookcase, Kitchen Range, Dishes and Cooking Utensils, Parlor Brussels Carpets, Ingrain Carpets Art Squares, etc.

RHOADES, REED & SMITH, Auctioneers.

Auction

143 W. First

Wednesday, August 31st

10 A. M.

The finest lot of Household Furniture—comprising SOLID OAK ANY DAVENPORT, Oak Dining Chairs, Oak Dining Tables, Brass Beds, Enameled Beds and Silk Floss Mattresses, SOLID MAHOGANY FET, Combination Bookcase, Folding Beds, fancy Rockers, Chairs, one drop head Sewing Machine, one Domestic Machine, Rugs, Linoleum, Oil Cloth, Portieres, Curtains, Draperies and Shades, Carpets, Art Squares, etc.

RHOADES, REED & SMITH, Auctioneers.

Auction

Furniture and Carpets

827 WEST 9th

Thursday, Sept. 1st

Bed Room Suits, Enameled Beds, Mattresses, all Bedding, Oak Rockers and chairs, Center Tables, Dressers and Commodes, Couches, Round Pedestal Extension Table, Dining and Kitchen Chairs, Dishes, "Jewel" Gas Range, Rugs, Two Elegant Silk Portieres, Rugs, Moquet Rugs, Lace Curtains, Portieres, Leather Portieres, Etc.

RHOADES, REED & SMITH, Auctioneers.

Auction

Of the entire Furniture of residence, 230 West 18th St., Sept. 2nd, at 10 a.m. Couches, Oak and Wicker Rockers, Oak Center Tables, Golden Oak Case and Dressers, Enamel and Oak Bedroom Suits, Upholstered Furniture, Carved Golden Oak Sideboard, Quartered Oak Round Table with Chairs to match, Gas Range, Gas Plates, Kitchen Utensils, Etc. C. M. STEVENS, Auctioneer. Office 203 Tajo Bldg. Both Phones.

Auction

Office Furniture, Shelving, etc.

236 SO. LOS ANGELES ST.

Friday, Sept. 2d, at 10:00 a.m.

Consisting of large lot of Bolt Racks, Tables, 10 Desks, Drafting Tables, Wire Cloth, 2 Derrick Sets, Wall Cases, Sash, Doors, 3 Oil Stoves, Catalinet Letter File, 2 fine Files, Bill Files, Drawings, etc.

THOS. B. CLARK, Auctioneer.

C. M. STEVENS

Furniture and General Auctioneer

Office 203 TAJO BLDG.

Thos. B. Clark

Auctioneer, 133 S. Broadway. Green

Ivory Soap

IT FLOATS

Sunshine All the Way

That is one of the charms of the El Paso Rock Island Route to Kansas City and Chicago. It runs through land of sunshine all winter is unknown.

Tickets, 237 So. Spring St.

Duffy's Pure Malt Whiskey

If you wish to keep young, strong and vigorous and have on your cheeks the glow of perfect health take DUFFY'S PUR

Auction.

Auction!
FURNITURE STORE.
Ely Stern & Co.,
AUCTIONEERS.
WILL SELL THURSDAY, AT 10:30 A. M. SHARP, AT 2507-2509 CENTRAL AVENUE, THE LARGE STOCK OF BARTLET'S FURNITURE STORE.
THIS STOCK CONSISTS OF CARPETS, RUGS, IRON BEDS, FOLDING BEDS, DRESSERS, COMMODES, BED ROOM SETS, BOOK CASES, CHINA CLOSETS, CHIFFONIERS, COTS, LOUNGES, STOVES, DINING ROOM FURNITURE, CHAIRS, ROCKERS, TABLES, DESKS, OFFICE FURNITURE AND A FINE UPRIGHT PIANO. THIS ENTIRE STOCK WILL BE SOLD TO THE HIGHEST BIDDER WITHOUT RESERVE.
AUCTIONEERS OFFICE, 825 S. SPRING STREET.

Auction
Furniture and Carpets
Northwest Corner
Pico and Flower.
Friday, Sept. 2nd, 10 A.M.
Fine enameled and Brass Beds, handsome French Plate Bedroom Suits, Folding Bed, Cherry Suit, Springs and Floss and Hair Mattresses, 6 Slat Seat Dining Chairs and Dining Table, Wardrobe, Oak and Willow Rockers and Chairs, Combination Tables, Gas Range, Dishes and Utensils, Double Parlor Brussels Carpets, Axminster Carpets Art Squares, Rugs, etc.
RHOADES, REED & RHOADES.

Auction
143 W. Fifth
Wednesday, August 31
10 A. M.
The finest lot Household Furniture—comprising SOLID MAHOGANY DAVENPORT, DINING CHAIRS, Oak Dining Table, Brass Beds, Enameled Beds, Hair and Silk Floss Mattresses, Leather, SOLID MAHOGANY BUFFET, Combination Book Case, Folding Beds, fancy Rockers and Chairs, one drop head Sewing Machine, one Domestic Machine, Brussels Carpets, Art Squares, Rugs, etc.
RHOADES, REED & RHOADES.

Auction
Furniture and Carpets
827 WEST 9TH.
Thursday, Sept. 1st, 10 a.m.
Bed Room Suits, Enameled Beds, Mattresses, all Bedding, Oak Parlor Rockers and chairs, Center Tables, Oak Dressers and Commodes, Toilet Suites, Couches, Round Pedestal Leg Dining Table, Dining and Folding Chairs, Dishes, "Jewel" Gas Range and Utensils, Two Elegant 9x12 Axminster Rugs, Moquet Rugs, Art Squares, Lace Curtains, Portieres, One Pair Leather Portieres, Etc.
RHOADES, REED & RHOADES.

Auction
of the entire Furniture of an Residence, 230 West 18th St., Friday, Sept. 2nd, at 10 a. m. Consisting of Couches, Oak and Wicker Rockers, Oak Center Tables, Golden Oak Case and Dressers, Enameled Oak Bedroom Suits, Upholstered Parlor Furniture, Carved Golden Oak Sideboard, Quartered Oak Round Extension Table with Chairs to match, fine Couch Range, Gas Plates, Kitchen Utensils, etc. C. M. STEVENS, Auctioneer, Office 203 Tajo Bldg. Both Phones.

Auction
Office Furniture, Shelvings and Safes
236 SO. LOS ANGELES ST.
Friday, Sept. 2d, at 10 O'clock
Consisting of large lot of Safe Desks, Tables, 10 Desks, Drafting Tables, Wire Cloth Partitions, Merrick Sets, Wall Cases, Flat Desks, Doors, 3 Oil Stoves, Letter Cabinet Letter File, 2 fine Office Chairs, Bill Files, Drawings, etc.
THOS. B. CLARK, Auctioneer.

C. M. STEVENS
Furniture and General Auctioneer
Office 203 TAJO BLDG. Phones

Thos. B. Clark
Auctioneer, 133 S. B'dway. Green 126, Main 1126

Ivory Soap
IT FLOATS

Sunshine All the way
Just is one of the charms of the El Paso Rock Island Route to Kansas City and Chicago. It runs through land where winter is unknown.
Tickets, 237 So. Spring St.

Duffy's Pure Malt Whiskey
You wish to keep young, strong, vigorous and have on your cheeks the glow of perfect health take DUFFY'S PURE MALT WHISKEY REGULARLY, and take no other medicine. Sold by all druggists and grocers or by the bottle.

Los Angeles County—Its Cities and Towns.

[NEWS REPORTS FROM TIMES CORRESPONDENTS.]

M'GARVIN HOLDS THE PROPERTY.

PUBLIC ADMINISTRATOR IN THE McVICKER DRAMA.

Dr. Zeigler Not Mentioned in Will Found Yesterday—McVicker Says He'll Fight for Body—Further Investigation of Death—Contractor Wins Three Hundred Dollars.

PASADENA, Office of The Times, 24 S. Raymond Avenue, Aug. 31.—Public Administrator McGarvin yesterday took charge of the McVicker affairs. Along toward evening McGarvin in his white automobile whirled up to the Maryland. Dr. L. C. H. E. Zeigler met him downtown, was in the car with him. McGarvin carried a small valise and grip, and, accompanied by the doctor, went up to the latter's room, where the papers and other possessions of the late Mrs. J. H. McVicker were placed over and placed in charge of the representative of the law. McGarvin also took possession of the jewelry and other valuables which the dead woman left, and which were recently placed in one of the bank vaults. It is understood this step was taken at the direction of Horace McVicker, the husband of the wealthy widow, and the Misses Jennie Boylson of Sterling, Ill., nieces. Dr. Zeigler and Mrs. McVicker's relatives who are now here readily agreed to this arrangement.

Special letters of administration were issued to the Public Administrator yesterday afternoon by Judge Trask. In the petition it was alleged that Mrs. McVicker died "on the premises of persons not related to her, and the said, as petitioner believes, irregularities, leaving diamonds, jewelry, and other property valued at about $100."

H. C. Wyatt of Los Angeles, who from the start has represented Horace McVicker, was requested yesterday to take charge of the body, and it is said to have refused to do so. Dr. Zeigler is still in authority, therefore, and has not altered his original plans to take the remains East on Thursday. Dr. Zeigler said yesterday that he anticipated trouble upon his arrival in Chicago, and he has therefore invoked legal protection, fearing that Attorney L. D. Condee, who was formerly Mrs. McVicker's legal adviser, might carry out his threat to kill him. It seems doubtful now whether Horace McVicker will come to California. Dr. Zeigler has received no information on the subject and seems to think that the matter will content himself with long-distance fiting. The doctor is of the opinion that Condee is the man who is making all the moves with a view to getting the matter into court and thereby reaping a fat harvest of fees.

For several hours yesterday morning Dr. Zeigler, the San Francisco arms and legal talent were closeted in the law offices of Fitzgerald & Barry. Dr. Zeigler is understood to have agreed to be guided by any suggestions which the nieces may make in regard to the funeral of Mrs. McVicker. As to the settlement by Lawyer Condee that there is a shortage of $69,000 in Mrs. McVicker's cash, the heirs here won-der how the lawyer could learn this when he has not been the woman's attorney for five years. This question as well as others will likely be settled when the legal battle over the estate takes place. That there will be a legal battle became more certain yesterday when Mrs. Clara B. Game and Mrs. Robert Effey wired to their attorney, Nathan, of San Francisco, to come to Pasadena at once.

"That man is killing himself," said an acquaintance of Dr. Zeigler's at the Maryland yesterday. "The doctor is worrying himself to death just the way a faithful dog does sometimes when he has lost a beloved master. He doesn't get sleep, and is in tears half of the time. He is a very sensitive man, and takes all this trouble more to heart than almost any one else would do, and he is being hounded to death by yellow newspaper reporters. He can't even get on the piazza without their trying to get pictures of him in different poses. The man McVicker will hound him into his grave. Every sign points to a big legal battle, and mark my words, Dr. Zeigler will be a dead man in six months if the thing is kept up. Why, he is going about in a trance now. He is on the verge of a nervous breakdown. I haven't a doubt but that he has lost twenty-five pounds during the last four days, and everybody who knows him and who knew Mrs. McVicker keenly sympathize with him. I was present at the autopsy, and I heard the doctor's remark that the woman's organic condition showed that she had been wonderfully taken care of, for everything was in an extraordinary state of preservation, considering her advanced age. You may depend upon it that could anything have been discovered by the regular practitioners to cast suspicion upon a doctor who is not a regular practitioner, it would have been made the most of."

A Chicago dispatch received last night says further investigation of the cause of the death of Mrs. J. H. McVicker is likely to be made as the result of a telegram received today by Horace McVicker, her stepson, from Miss Clara Game, her niece, who is in Los Angeles. It is probable Mrs. McVicker's stomach will be forwarded to Chicago for analysis. The telegram to Mr. McVicker read: "Wyatt convinced that something is wrong. Must provide means for chemist to take stomach to Chicago. Reply immediately." In reply McVicker wired that he had arranged for $250 credit for the purpose mentioned, ending his message with the words, "Pursue investigation."

H. C. Wyatt is a prominent theatrical manager and old friend of my father," said McVicker, "and I have got to let his judgment. I have not heard from him directly about the matter, however."

A will was found today in Chicago by officials of the Illinois Trust and Savings Bank, which is declared to be Mrs. McVicker's most recent testament. It is understood the estate is divided among Horace McVicker and the nieces—Miss Jennie Boydston, Joliet, Ill.; Mrs. Minnie Effey, wife of Robert Effey, San Francisco; and Mrs. Clara Belle Game, San Francisco. Dr. Zeigler's name is not mentioned. The trust company is appointed executor, and it was said by Secretary Winkle that the will would be filed for probate as soon as possible. The estate is estimated by Col. J. H. Strong, Public Administrator, after making an inventory, at $237,-000. Col. Strong believes there may be more in stock, while L. D. Condee, attorney for Horace McVicker, insists that $85,000 worth of property is missing.

Attorney Condee telegraphed to Wyatt today to take immediate steps to tie up the property of Mrs. McVicker, and this afternoon Wyatt received an order of court.

It appears so that no one can touch the estate with the will. "It is impossible for me to tell you the contents," he said, "I have only to say that I am perfectly satisfied with it. I believe the will we found to be the last one she made.

"Inasmuch as I am satisfied with the will, I don't think I should be accused of being mercenary. But I will fight to the last inch for the possession of Mrs. McVicker's body."

COUNCIL BUSINESS.

At yesterday's meeting of the City Council it was voted that the city go into the floral business just to help out the Tournament of Roses parade. President C. D. Daggett of the Tournament of Roses Association suggested that flowers be raised on the sewer farm, south of town, and sold to people for decorative purposes at a nominal cost. Mr. Daggett explained that last year many entries were kept out of the New Year's parade on account of scarcity of flowers. He suggested that the city plant flowers between the walnut trees. The Council thought well of the matter, which was referred to the Sewer Farm Committee.

Superintendent of Streets C. C. Brown got a mild call-down when a bill of $172.35 approved by him was presented by R. R. Traut for 79 bales of oat hay. City Attorney Willett pointed out that under the law the Council must advertise for bids for material costing over $100. Brown therefore had no authority to make the purchase. However, as the hay had been received the Council allowed the bill.

W. B. Webster of No. 35 South El Molino avenue entered earnest complaint against the destruction of shade trees. The Council seemed to think that Superintendent of Parks Zimmerman ought to look after this matter more closely.

FINED FOR CRUELTY.

Contractor Robert Sherer yesterday paid $200 in fines for cruelty to animals. There were enough cases against Sherer to bankrupt him, but the Society for the Prevention of Cruelty to Animals decided to compromise them and dismissed a score of complaints upon the offender pleading guilty to two of them.

ALHAMBRA MAN'S TRICK.

Supt. McGrew of the Sewer Farm has discovered a neat little trick of an Alhambra resident to get free benefits of the city's undergronud pipe system. In his trips to and from the farm McGrew noticed a house that was connected with the outfall sewer. He suspected that the man had stolen the privilege, and so reported it to the city authorities. When Alhambra granted right of way to the sewer it was agreed that the citizens within a certain distance along the route should have the privilege of connection. The place in question, however, is not within the privileged district. The City Engineer is investigating the matter.

LESSER NOTES.

A party of thirty-five Knights Templars drove about town yesterday. They came in on the Southern Pacific Monday night and remained over in their car.

John Ritchie Scott, aged 23 years, died yesterday at No. 159 North Pasadena avenue. He came here about nine months ago from Minnesota. The funeral will be held this afternoon at the residence at 3 o'clock.

Mrs. George W. Childs, whose residence at Meridian avenue and Buena Vista street has just been completed, recently gave all the workers on her house a free trolley ride to Long Beach.

Wigwam has removed to 61 North Euclid.

Pictures framed at Wadsworth's.
Fine stationery at Leonard's.

OCEAN PARK.

BUILDING AND IMPROVEMENT.

OCEAN PARK, Aug. 30.—The bonds have been voted to the amount of $10,000 and sold, the site has been selected, and mission style plans adopted for the schoolhouse to be built in the new Ocean Park district, but the contract has not yet been let. It is expected the commencement of work on the building will not be delayed long. The purpose is to have the house ready for occupancy during October.

A. G. Tibbetts is commencing work on his two-story brick business house on Pier avenue, next to the postoffice. The structure will be ready for occupancy by October 1.

The work of providing Seagirt place with concrete sidewalks was commenced this morning.

India-street property owners are getting together in an endeavor to widen and otherwise improve that thoroughfare.

The Long Beach Business College people are preparing to open a like institution on Navy street here.

PERSONAL MENTION.

Mrs. H. L. Miller has gone to San Diego to spend a month.

S. J. White is here from Redlands for a few weeks.

J. S. Fletcher is a late arrival from Chicago.

B. Phelps of Hollister avenue has gone to Golden, Col., to resume his studies in the School of Mines.

Miss Mary McKinley has gone to her home in Rialto, after an outing here.

D. A. Shaw of Redlands has returned home, having been several weeks by the sea.

Mrs. Orrin Dalgleish of Rialto is spending her vacation on shore.

E. C. Kent of Pasadena is a seaside city guest, being at No. 4 Brooks avenue.

POMONA.

LITTLE LOCALS.

POMONA, Aug. 30.—In the semi-finals at the tennis tournament yesterday afternoon E. Barber defeated Walter A. Lewis, 6-2, 6-1; and Miss F. Moler won from Miss Mamie Bennett, 2-6, 6-4, 6-3; particularly good tennis being played in this match. In the men's doubles, Barber and Lewis defeated F. Pierce and Dr. Swindt and Trickey and H. Pierce, C. B. and I. P. Roberts. A tennis hop is being arranged to occur at Hotel Palomares on Saturday evening, as a fitting finale for the tournament.

F. C. Wintrode of the California Union was here from Los Angeles today.

Mrs. E. A. Padgham of Long Beach is the guest of her niece, Mrs. G. P. Robinson.

J. L. Armstrong will leave soon for a business trip to Tennessee.

THE PALMS.

BRIEF JOTTINGS.

THE PALMS, Aug. 30.—Warren E. Fellows has returned from his visit to Montana and will continue to reside here.

George Shanks is hauling brick and will build a residence on his walnut grove.

Miss Clara Downing has returned to her home here, after a visit to Denver. Mr. Downing and Mr. Phillips are removing this week to Los Angeles.

Miss Ethel Shanks is the guest of Santa Monica friends.

James Halgarh has returned from Arizona. His health is not much improved.

Miss Helen Cherholtzer is visiting with friends at Long Beach.

NO BONANZA FOR HIM NOW.

LITTLE MORTGAGE TAKES GOLD AND PAINT MINES.

Lordsburg Man Who Held His Property at Sixty Thousand Dollars When He Could Have Sold, Loses All for Few Hundred Dollars and Has Nothing.

LORDSBURG, Aug. 30.—Ardell Harmon today got possession of the Coble ranch, after foreclosure proceedings on a $300 mortgage. The dramatic close to Coble's mining experience is regarded an excellent object lesson to those who put fictitious values on their properties. J. Wesley Coble for many years owned 160 acres on the hills north of Claremont. About ten years ago he tunneled into the hills for water, which he got, but in addition to water he found he had a paint mine. The fame of this spread rapidly. Bankers, capitalists and miners came from far and wide to examine this paint mine. Coble thought he had a bonanza, and when asked his price fixed it at $60,000, and would listen to no other proposition. He failed to find a buyer, and having no means of his own the mine has remained untouched to this day. Nobody knows whether it is of great value.

Two years ago Coble discovered gold on another part of his property. Specimens he had assayed were reported to be worth $4000 a ton, though it subsequently developed that the assay was worthless, but the report of the discovery spread and again the capitalists and miners fell over each other to get in on the ground floor. Coble still asked $60,000 for his property, including the gold mine and the paint mine, but it is said that the best offer he received was $4000, which he indignantly turned down.

Coble is now an old man, broken in health, feeble and unable to support himself; and friends took up a collection to defray his expenses to the city, where relatives have offered him a home, while his property goes for a $300 mortgage.

J. S. Billheimer, manager of the Lordsburg Lumber Company, has not fully recovered from an accident which befell him at San Dimas, and he left yesterday for San Gabriel Cañon, where it is hoped the change and rest may benefit him.

J. O. Enell entertained yesterday at Enell Heights in honor of the anniversary of the birthdays of himself and J. Snell Lussier and Francis W. Lussier.

Postmaster J. S. Soto has gone to Bear Valley, in company with a number of friends from Pasadena.

LONG BEACH.

TEMPERANCE INSTITUTE.

LONG BEACH, Aug. 30.—The State conference of the W.C.T.U. met this afternoon in the Presbyterian Church. About fifty representatives of local unions are in attendance, and the following State officers: President Mrs. Emma Cash, Corresponding Secretary Mrs. Young, Recording Secretary Miss Schulte, Treasurer Mrs. Plimpton and Superintendent Mrs. Catherine Wheat. The principal address was by Rev. Edwin P. Ryland, who spoke on the "Enemies of the Republic and the Remedies." Tonight Rev. Edith Hill Booker conducted the devotional service after which Capt. A. C. Dodd, probation officer of the Los Angeles Juvenile Court, spoke on the "Responsibility of the State to the Child."

Wednesday morning an executive session will be held and in the afternoon Dr. Louise Harvey Clarke will speak on "World Wide Woman Suffrage and Its Influence," and Mrs. Mary A. Kenney will discuss the "Most Effective Way to Advance Equal Suffrage." The session will close with a debate on the question "Resolved, that the husband is entitled to demand support by the wife." Mrs. Bertha Hirsch Baruch will take the affirmative and Mrs. Mary A. Garbutt the negative.

PIER CELEBRATION.

As the magnificent pier approaches completion, thoughts of the citizens turn to a proper celebration of the formal opening. While plans are as yet only in embryo, they contemplate an all-day picnic with a grand illumination and perhaps fireworks at night. Gov. Pardee when he was here last Saturday promised to be present and take part in the ceremonies which will occur in October. The Board of Trade and City Trustees have taken the matter up and will appoint working committees.

PROTECTION MASS MEETING.

The necessities of the fire department and the lack of funds to provide more hydrants, hose and apparatus is causing a good deal of worriment among the citizens and a mass meeting is to be called next week to discuss the question of calling an election to vote a $20,000 bond issue to properly equip the fire department and provide two hose houses. As it now stands the Long Beach fire department consists of two light hose reels, about 900 feet of hose and an antiquated hook and ladder truck and a fire with a good start and a brisk breeze would become a disastrous conflagration.

CUT-OFF OPENING.

The new cut off from the Long Beach line at Willow street to Huntington Beach will be opened for passenger traffic next Sunday. A barbecue and corn roast will be a feature of the occasion, besides a grand concert in the pavilion in the afternoon. Special excursion rates will be made from Long Beach.

BEACHLETS.

Wednesday evening a formal dinner will be tendered C. J. Walker by his local friends in honor of his recent nomination as Presidential elector on the Republican ticket. Several of the party leaders in the county will be present.

The W.C.T.U. gold medal oratorical contest will be held Thursday night at the Tabernacle. Six young ladies from various points in Southern California will be in the contest. The musical part of the programme will be in charge of Mrs. Adelthia Carter of the Los Angeles Conservatory of Music.

SANTA MONICA.

TIME FOR POKER PLAYERS.

SANTA MONICA, Aug. 30.—In the poker imbroglio the only proceedings today were before City Recorder Guidinger, sitting as ex-officio Justice of the Peace. Jasper Thomason, George M. Jones and Frank W. Vogel arrested yesterday evening on a warrant charging them with a violation of the State law against playing "stud" poker, appeared by their attorney and asked for time in which to plead. The statutory period of two days was granted, and the trio will have their hearing Thursday. The case against John G. Holborow, under arrest on the same charge, will be heard tomorrow.

ELKS' CLUBHOUSE.

The local Elks are incorporating for the purpose of taking possession of the Doria Jones mansion on Ocean avenue, near Arizona. This will be converted into a clubhouse and lodge-room. The board of directors includes Robert F. Jones, William T. Gillis, T. H. Dudley, George F. Doty, J. B. Procter, J. E. Miles, C. M. Lindsey, H. J. Englebrecht, C. C. Rathbone, H. X. Goetz and J. C. Hemingway.

BUSY BUILDERS.

The busy builders are still at it all over the city. Among the residences now in course of construction are the following-named: J. A. Wilmot, $1000; Fourteenth near Utah; Mrs. E. G. Campbell, two $1,000 cotages on Hart avenue; R. R. Grimes, $1637, Fourth and Nevada; A. E. Morgan, $1200, Fourth near Nevada; H. A. Warner, $1200, Fifth and California; M. M. Beaudry, $2300, Second and Washington; Charles Shirley, $1500, Lake and Beach; F. E. Bundy, $1000; J. H. Jackson and Roy Jones, $1500 each, near Sixteenth and Oregon; B. G. Hulburt, $800, in Bay View. Contracts have been let for the construction of concrete sidewalks and curbing on Bicknell and Hollister avenue.

NEW TROLLEY PLANS.

J. W. Burson, right-of-way agent for the proposed electric line from Bakersfield via Ventura and Santa Monica to Los Angeles, was in the city today looking after the franchise for which his company recently made application to the City Trustees. The company asks permission to lay its tracks on Colorado avenue east to the city limits at Seventeenth street. The road is to run down the beach on the sand, elevate its tracks over the bath-house and thus reach Colorado avenue. From Seventeenth street eastward several routes have been surveyed with a view to reaching Los Angeles by the most direct route. The most feasible survey thus far skirts Sawtelle on the extreme south, near the Southern Pacific track, and misses Palms by less than half a mile.

BEACH NOTELETS.

Saturday will be children's day on the beach, it being the last day of the summer vacation. Athletic sports, races, games and contests will be the attraction.

Dr. and Mrs. Purrell have gone to San Francisco to sail for Manila, where he will be stationed with the government troops.

After a successful evangelistic meeting conducted at Sawtelle for six weeks Mr. and Mrs. George S. Slawson are preparing to remove their tent to this place, where they will hold forth, assisted by Mrs. Edith H. Brooker, State W.C.T.U. evangelist.

Dr. and Mrs. J. H. Crawford are off for Matlija for an outing of a few weeks.

Mrs. Ella Fickle of Latham, Ill., is the guest of her brother, A. F. Johnston.

HEAVY RUSH TO CATALINA.

KNIGHTS TEMPLARS AMONG THE DAY'S ARRIVALS.

Diamond Ring Prize Contest for Most Popular Lady of the Magic Isle—The Wireless Ceases Publication for the Season—Personal Notes of Pleasure Seekers.

AVALON, Aug. 30.—Contrary to the usual order of things at this season, when the crowds ordinarily begin to diminish, there is an increase in the travel to the island. For a week past there has been a gradual augmentation in the numbers arriving, and today brought a surprisingly large list of passengers, about seven hundred. Among them was an excursion party of fifty from Decatur, Ill., the advance guard of the westward-bound Knight Templars excursions. The party is in charge of George A. Stadler, and comprises the Beaumanoir Commandery of Decatur. The party had rather an unpleasant experience with the washouts in Arizona, being tied up for three days. They visited the Grand Cañon and were then detoured by way of Phoenix and arrived over the Southern Pacific.

Manager Phelps of the aquarium is showing some of the prettiest little fishes ever seen inside or outside of a glass tank. They range from half an inch to an inch in length, of the perch species, and their colors of golden red and royal purple are very brilliant. They are known as the "electric fish" and the purple can easily be examined as scintillating like flashes of lightning.

Adrian Loeb, a commission man of Los Angeles, who with Mrs. Loeb, has spent a vacation of six weeks here at camp, returned home today.

A. E. Kruel, a Los Angeles druggist, with Mrs. Kruel, formerly well known on the island, when she was Mrs. Nellie Arnold, is here for a week or two.

W. J. Galbrath, a mining man of Cananea, Mex., with his wife, registered at the Metropole today.

A party of Southern Pacific railway men, some with their families, who have been enjoying a vacation here of two weeks left yesterday. They were J. Huber, J. J. Welsh and wife, William Stoermer and wife, Burt Sweetser and wife, M. D. Smith and wife, F. Salter and mother, C. F. Donatin, H. A. Culp, J. F. McGovern, C. P. English, L. Johnson, F. J. Finlay, J. Rahm.

E. L. Doran and family have returned from a week's stay at their cottage at the Isthmus. They had their launches with them and had a delightful time boating and fishing.

Capt. William Banning entertained a party of friends yesterday with a picnic at Emerald Bay, taking them up on the Cricket. A barbecued fish dinner was the special feature.

Mrs. George Wirth of Los Angeles is located at "Camp Bughouse" on Clarissa avenue, the guest of Mr. and Mrs. J. H. Claudius.

W. C. Colson and wife of Fresno, and H. B. Wilson and wife of Redlands, who have been guests at the Grand View for some weeks, and who have made some very notable fish catches, returned to their homes yesterday.

A. Sollin, a Southern Pacific train dispatcher, with his wife, is taking his vacation here.

DIAMOND RING PRIZE.

The Wireless contest as to who is the most popular lady on the island this summer, closed today, and the winner of the honor and a handsome diamond ring from the jewelry house of Brock & Feagans, Los Angeles, will be announced tomorrow. Interest in the voting has been kept up, all through the month, and coupons have been returned from all parts of Southern California. There have been surprises sprung, and there may still be others at the last minute, which will change the complexion of the result; but at present Miss Kate Gallagher has a long lead.

There is quite a colony of Redlands people now at Avalon, among them the following: Mr. and Mrs. C. M. Baxter, Mr. and Mrs. H. B. Wilson, Mr. and Mrs. W. G. Wilson, Miss Helen Wilson, Miss Anastasia Hawkins, Mr. and Mrs. E. P. Whitney, Allan Whitney, Mr. and Mrs. H. A. Hargraves, Miss Cora Boyd, Miss Katherine Holliday, Clyma Lenan, W. C. Hargraves, Mrs. Gilson, Eugene Libby, Belmont Locke, Peter Arth, Ross Elkins, Paul Cortner, Charles Doslat, Miss Daisy Oldwald, Mrs. Oldwald, Henry Fuller and son Leslie, Rev. George Robertson of Mentone, Misses Church, Miss Gerber, J. A. H. Kerr, Mrs. J. H. Kerr.

With tomorrow morning's issue The Wireless will cease publication for this season. It has been greatly appreciated in the island, giving as it did, through the good offices of the Pacific Wireless Telegraph Company, and the Los Angeles Daily Times, a synopsis of the world's news every morning, which was read at the breakfast tables here. The Wireless still enjoys the distinguished honor of being the only paper published which receives its telegraphic news by wireless telegraph solely.

HOLLYWOOD.

GEN. BEVERIDGE SICK.

HOLLYWOOD, Aug. 30.—Considerable anxiety was created last night by a report that ex-Gov. John L. Beveridge, who is on his way home from an extended trip East, was very ill in Chicago. Telegrams today give assurances that his condition is improved and he will be able to resume his homeward journey in a few days.

The women of St. Catharine's Guild gave a farewell party last night to Rev. Angus Porter and wife, who leave today to take up their new work in Redlands. The bowling alley was tastefully decorated and the evening was passed with bowling, billiards and music. The following programme was rendered: Piano solo, Mrs. McDonald; reading, Miss Edith Wylie; vocal solo, Miss Lockwood; piano solo, Miss Etta Wylie; readings, Miss Henderson; vocal solo, Rev. Mr. Porter; duett, Mrs. Harry Kirk and Mr. Black.

Rev. Mr. Porter has done excellent work in St. Stephen's parish. He will be succeeded by Rev. Mr. Evans of Boyle Heights. Mr. Evans's first service will be held next Sunday.

Miss Emilie Beck of Philadelphia is the guest of Mr. and Mrs. M. C. Wright on Prospect and Wilcox avenues.

To Utilize Flax Straw.

In Minnesota and the Dakotas large quantities of flax are raised each year, and the seed furnishes cargo for many freight trains. No use has been made of the straw, however, and annually half a million tons of it are burned or allowed to rot. Now one of the railroad companies whose line runs through that part of the country has decided to lend its aid to the development of a spinning industry to utilize the fiber. Ropes, cordage, toweling, oakum and carpets will be made of it. The straw should be worth about $4 a ton to the farmer, if the scheme is successful, and the resultant increase of freight for the railway, direct and indirect, will amount to about a million dollars a year.—[Youth's Companion.

ONE PRICE. PICTURES FURNITURES CARPETS DRAPERIES PLAIN FIGURES

35c Hungarian Cloth 12½c

We place on sale today only a big assortment of our regular 35c Hungarian Cloth at the uniform price of 12½c per yard. There is no restriction or reservation. You can choose any pattern or coloring at the price named. These cloths are wonderfully effective. They come in beautiful color combinations and contrasts. The patterns are all desirable. This is simply one of the remarkable values we are offering at our

DRAPERY CLEARANCE SALE

Many other reductions in this department are just as tempting. We make a great specialty of our interior decorating. The manager and buyer of this department, together with one of our designers, have been East for several weeks. Their trip was made solely for the purpose of collecting new and artistic materials and seeing all the new effects in draperies. They returned with a wealth of knowledge that will enable us to keep far in advance of the ordinary "draper and window-shade hanger."

Other special reductions in force during this Clearance Sale are as follows:

$2.00 Covered Sofa Pillows, $1.25
$5.00 Covered Sofa Pillows, $2.75
$5.00 Rope Portieres for $3.75
$8.00 Rope Portieres, for $6.00
$12.00 Rope Portieres for $9.00
$2.75 60-in Couch Covers, $1.75
$3.00 60-in. Couch Covers, $2.25
$4.50 60-in. Couch Covers, $3.25
$8.00 Portieres Cut to $5.00
$9.00 Portieres Cut to $5.00
$12.00 Portieres Cut to $9.00
$13.50 Portieres Cut to $9.00
$15.00 Portieres Cut to $9.00
$2.00 Satin Finished Tapestry, $1.00
$3.00 Silk Tapestry For $1.50
$3.00 Gobelin Tapestry For $2.00
35c Art Ticking For 25c

BARKER BROTHERS

The Only Celery Food

The only food in which celery forms an important part—its nourishing qualities of a marked character. It acts admirably upon the nervous system—recommended for wakefulness, rheumatism and neuralgia.

DR. PRICE'S WHEAT FLAKE CELERY FOOD

Celery one of its principal ingredients, it helps to regulate the bowels; a restorative in debility of the digestive organs and has a direct effect upon the kidneys. It's a food—not a medicine.

Palatable—Nutritious—Easy of Digestion and Ready to Eat

My signature on every package. Dr. V. C. Price

Dr. Price, the creator of Dr. Price's Cream Baking Powder and Delicious Flavoring Extracts.

A cook book containing 76 excellent receipts for using the Food mailed free to any address.

Prepared by PRICE CEREAL FOOD COMPANY, Chicago, Illinois.

Address all communications to Los Angeles branch, 309 N. Los Angeles St.

Drink... Delicious! Refreshing!
Coca-Cola
TRADE MARK REGISTERED
At Soda Fountains Carbonated in Bottles

FOO & WING HERB CO.,
CHINESE DOCTORS.
Our herb remedies have CURED HUNDREDS of chronic cases after other remedies failed. Free pulse diagnosis. No questions asked. Absent on Saturdays.
503 S. OLIVE ST., Los Angeles.

BB SELF RAISING BUCKWHEAT

For the World's Fair.

Travelers for the East will find the Union Pacific the easiest and most comfortable way to reach St. Louis. The Overland Limited in connection with the "Owl" from Los Angeles affords them the most luxurious accommodations of all transcontinental trains. Pullman Tourist sleepers daily, except Wednesday. Information from C. S. Herr, District Passenger Agent, 250 South Spring street, Los Angeles, or any Southern Pacific agent.

The New York Central lines comprise 11,662 miles of road and cover the territory in which live more than one-half of the people of the United States. Travelers for Michigan, Indiana, Ohio, Pennsylvania, New York or New England will do well to call at the office, 261 South Broadway.

ARIZONA.

AGAINST JOINT STATEHOOD.

ONLY THREE VOTES IN MASS MEETING FAVOR IT.

Nearly Five Thousand Mormon Votes in the Territory According to Tucson Statistician—Lasso is Used to Rescue Drowning Man and to Make Prisoner of a Sprinter.

[SPECIAL CORRESPONDENCE OF THE TIMES.]

TUCSON (Ariz.) Aug. 29.—The Republicans of Nogales met in mass meeting to consider the questions that will come up during the fall campaign. The principal discussion was over joint Statehood. A champion of joint Statehood appeared in the person of Allen T. Bird, editor of the Nogales Oasis, who, in an address of an hour, tried to demonstrate that union with New Mexico is better than no Statehood at all. The sentiment of the meeting was strongly against the editor's views, however. Only Bird and three others were for joint Statehood when the question was voted upon, eighty-five voting in the negative. A resolution adopted recited that Statehood with New Mexico would be obnoxious to the people of Arizona, and that the citizens of Nogales would use all possible influence to defeat the joint Statehood measure when it comes up in the United States Senate.

A local statistician, the same who has hinted that Mark Smith has joined the Mormon Church, has compiled figures on the Mormon vote in Arizona. He claims his information comes from Mormon sources. He estimates that there are seventeen hundred Mormon votes in Graham county, twelve hundred in Maricopa, six hundred in Cochise, five hundred in Apache and Navajo, and enough in the other counties to make up a total of 4765.

Last Saturday in Nogales the Territorial grand jury made a report specifically exonerating L. H. Rhuart from complicity in the frauds alleged to have been committed in connection with the failure of the International Bank of Nogales. Rhuart was a director in the bank, but really was only the personal representative of R. Alyn Lewis, its vice-president. Lewis, President Dessart and Cashier Swain failed to appear for trial and their cases were continued over to the December term of court. Dessart is in the Territorial Insane Asylum, but it is believed that his unbalanced condition is only temporary. Swain is in Oakland, Cal., and Lewis in St. Louis. It is believed that bills have been found against the latter two. On Saturday, also, Joseph Larkin pleaded guilty to murder in the second degree and was sentenced to ten years in the Territorial penitentiary at Yuma. Larkin's crime, committed April 25, was the shooting of Arturo Castellan, a young Mexican boy whom Larkin had detected stealing fruit in his employer's orchard. The Mexicans had not only stolen fruit, but had mocked and annoyed Larkin, an old man, till his temper had given away.

Arizona's Reform School at Benson now has thirty pupils, and already suggestions are made that the Legislature must vote money for the erection of an addition to the building.

For two days no mail has arrived in Arizona from California on account of breaks in the main line of the Southern Pacific and Santa Fé. The Southern Pacific has escaped almost entirely in Arizona, though the rains of the month have been torrential. There have been breaks in the Sonora and Globe branches, but the main line has remained intact in places that have had evil reputation for washouts in every rainy season of the past.

John McGee and A. L. Manahan of Bisbee narrowly escaped drowning in attempting to ford the San Pedro River, through the balking of one of the horses attached to their carriage. The wagon was whirled down stream and the horses were drowned. Manahan, clinging to the carriage, was rescued by a cowboy, who rode into the river. McGee was in serious danger till lassoed by the cowboy, who drew him to the shore.

Another case where a lasso was used with good effect was in Douglas, where Ranger Hilborn engaged on the task of breaking up a convention of drunken Mexicans. One of the Mexicans proved a good sprinter and headed for the international line. The officer spurred after him, and, finding his commands to halt unheeded, finally resorted to his riata. As the loop descended around the Mexican, Hilborn's pony settled back as he had been accustomed to when a steer is roped on the range. It thus happens that in the Douglas jail a much battered Mexican is resting, awaiting his trial.

Harry McCoy, locator of the "Dividend Fault" mining claim, is keeping steadily at his project of taking in the business center of Bisbee for mining purposes. The men he had set at work digging a "discovery shaft" were jailed for tearing up the streets. The next day it was found that McCoy had come in the night and had placed legal monuments and posts, defining his claim. One of these monuments, in the front yard of the Bessemer Hotel, was torn down, by a property owner, who appeared not informed that he was committing a felony under United States laws.

Dr. A. L. Gustetter, assistant surgeon of the U.S. Public Health and Marine Service, and Dr. D. E. Brodrick, city health officer of Bisbee, have combined in the issuance of a letter in which they absolutely deny the existence in Bisbee of bubonic plague, "black heart," or any other epidemic disease. The camp is reported to be enjoying a fair state of health, despite the fact that the municipal water supply has been a minus quantity for about a month.

The final payment to creditors of McCourt & Geddes, bankrupts, Willcox, has been made. The creditors have received but 50 cents on the dollar, which is not as good a settlement as was expected. It was stated by these bankrupts that they would pay in full, or 100 cents on the dollar.

Douglas is enjoying a war among the bakers. As a result of the trouble, the staff of life has dropped from 10 to 5 cents a loaf.

The vice-consul of Mexico at Douglas denies that the new order against the importation of arms in Mexico will deny the passage of arms across the border in the hands of reputable citizens of either country. It is appreciated that American miners and prospectors must be armed on their trips into the wilder districts of Sonora.

From Chihuahua, Mex., a story comes that a band of hostile Apaches has been found on the eastern slope of the Sierra Madre. The discovery was made by a party of Mormons, whose stock had been driven off by the Indians. The band is reported to be fifteen in number.

Charles Widby, a candy maker, has been arrested at Bisbee and will be returned to San Diego, where he is wanted on a serious charge.

At Saginaw camp yesterday, Guy Hudley was crushed to death and George Mercer seriously injured through the premature explosion of a blast in a mine.

Thomas Conlon, superintendent of the Tucson water works, is suffering from the effects of severe scalds. A couple of days ago he was precipitated by the caving of a bank, into a steam exhaust tank at the water works.

J. B. Anguis, one of the pioneer merchants of Bisbee, died in that city last Thursday of an affection of the liver.

MINES OF LUZON.

Mineral Resources of Philippines are Great, but are Almost Wholly Undeveloped.

That the mineral resources of the Philippines are enormous is made evident from the facts set forth in a folder recently published by the World's Fair Philippine Exposition. On this subject the folder says in part:

To the rear of the Agricultural Building and across the road leading from the Moro villages is a bamboo house in which is the mines and metallurgy display. Illustrations are given here of the crude method employed by the natives of Northern Luzon in extracting gold from river-bed rock by crushing the ore between large stones and washing out the gold deposit. The mineral resources of the islands are almost wholly undeveloped, but sufficient indication has been given to show that there are deposits of copper, lead, zinc and manganese in abundance. Just at the entrance of this building is a novel model of a native iron foundry, showing the Filipinos at work bringing in the crude ore, smelting it and delivering it to the molds. Illustrations are given of how the Igorots mine in copper.

Gold has been found in almost every island of importance in the group. It has been worked by the natives in placers and in stringers for hundreds of years. It has been estimated by a Spanish Governor of Manila of the seventeenth century that the annual output of one province alone was about $200,000. This was an indication of what was yielded according to native methods. In Benguet two American miners obtaind twenty pounds of gold from rich stringers in seven days. There are vast deposits of low-grade, free-milling and partially or wholly refractory ores in Northern Luzon, which have not received investigation.

The kind of men who are wanted for these regions are not the fortune-hunters of the "get-rich-quick" style, but the man more after the type of the western miner, who is willing to work hard and develop the thing.

An important resource of the Philippines is the best grade of lignite coal. The black coal can be mined free from sulphur. A very large number of the best seams of black coal are from three to five feet thick, and sufficient has been done to indicate that a profitable industry awaits the colliery companies of the Philippines. With only a small amount of exertion enough coal can be secured there to make the Philippines a coaling station for the navies of the whole world.

One of the greatest sources of wealth of the Philippines is in its forests. They are in their natural condition. There is no forest culture. In the islands are 50,000,000 acres covered with forests of dense growth. With wide verandas shaded and decorated by great coils of rattan, the Forestry Building makes an attractive picture. Within the collection are at least fifteen hundred species of trees represented, with over two thousand different names. Leading all the rest of the woods in richness of color, fineness of finish, and beauty of grain is narra, the king of the Philippine forests. Logs of this, almost as large as the California redwood tree, may be seen. Glistening slabs, columns of dark red, tremendous trunks, all of narra, may be examined along the aisles of this building. Those who have examined the wonderful tables made from this wood believe that it exceeds mahogany and rosewood in richness of tint and fineness of finish. Notable woods are bahugo, similar to walnut; malave, yellow and hard; lanete, white and delicately grained; ebony, black and heavy; guyo, corresponding to our oak; palms, onyx-like when varnished, camagon, zebra striped and rich.

One section is given to gutta-percha and rubber, of which an annual importation to the value of more than $20,000,000 has been made since 1892. Interesting collections of resins and gutta-percha, the trade of which is controlled principally by Chinese, are displayed. Big piles of copra, the direct fruit of the cocoa-palm, are shown. This in its rough form is shipped over to France, where it is made into oil, used in the finest French soups.

The system of lumbering in the Philippines is still primitive, and the price of timber is relatively high. The hauling is done by water buffaloes, mostly on mud sleds, for which reason transportation is most difficult. Those posted in the forestry of the islands claim that not more than 35 per cent. of the cut timber is taken from the forests and brought to the market.

Other large buildings on the reservation are the Cuartel, in which the Philippine constabulary are housed, and the Hospital and Service Building, in which a force of physicians is engaged to look after those who are sick on the reservation, with trained nurses in attendance.

Far more impressive than the display of the weapons of the Filipinos or their implements in the Ethnological Building, are the natives themselves. They are grouped in tribes about the reservation.

Would you see how the famous hats of the Philippines are made? Do you care to watch the natives carving wood? Have you any desire to see the women combing out long strands of pineapple fiber, and making the most beautiful cloth on hand looms?

Have you any interest in the musical ability of the natives? Do you care to see how they can conduct a vaudeville entertainment?

If any of these features excite your interest, the Visayan village is the place. Picturesque houses of this bamboo village are inclosed by an ornamental fence. It is just to the east of the Walled City. Here you may find the high and more intelligent class of natives—bright-eyed, laughing Visayan maidens and well dressed, courteous young men, all trained in politeness according to the effusive Spanish standard. Within the village is a theater, market and church—the only church, by the way, on the World's Fair grounds. It was recently dedicated by Cardinal Satolli. These people have a natural aptitude for music. They can pick up almost any air, and members of the Visayan orchestra who stroll about the fair grounds during the day frequently come back, take up their instruments and render some air heard at one of the band concert stands, with wonderful skill.

It is no uncommon sight to see a gay young cavalier surrounded by a coterie of pretty girls, picturesquely costumed, thumping away on his guitar and singing some romantic ballad, while the crowd joins in the lusty chorus. On the stage of the little theater the group of actors gives evidence of decided histrionic caliber.

Some weeks ago a romance which developed on the transport coming over from Manila, culminated in a marriage at the Visayan church. This was a most ostentatious affair. The bride received fifteen pieces of silver as presents. The excitement was too much for her, however, and at the end of the ceremony she promptly fainted into the arms of the triumphant bridegroom, who bore her away amidst the applause of the onlooking natives. Exhibitions are given here of how the natives make the finest hats by splitting up into fine fibers the coils of bamboo and weaving it into the desired shape. It takes one woman, plaiting steadily all day, generally two weeks to make one of these hats. The market in this village is filled with all sorts of fancy dress stuff, canes, swagger sticks, mats, baskets, embroidered goods and hats.

IN THE EARTH.

RARE MINERALS, MINES AND METALLURGY.

POPULAR QUERIES AND EXPERT ANSWERS.

[SPECIALLY CONTRIBUTED TO THE TIMES.]

[Answers to legitimate questions in mineralogy, metallurgy, chemistry o. mining will be given here, but only when of interest to the mining or commercial world. Personal questions, from curio dealers and mineral collectors, on ores, minerals, earths or metals of non-commercial value, and assays for metal, will not be answered, but should be referred direct to analysts and assayers. Address The Times.]

Bismuth.

MILFORD (Utah) Aug. 20, 1904.—[To the Editor of The Times:] I respectfully ask that you reply to following questions on "Bismuth:" (1.) Is the metal found native? (2.) Name its ores. (3.) What are the commercial ores worth? (4.) Name locality where ores can be obtained.

Yours truly, H. J. F.

ANSWER.—(1.) Yes, sparingly, in San Juan county, Colo., and elsewhere. (2.) Such are many. Bismuthsinite (light steel gray in color,) a sulphite; also known as "bismuth glance." Bismuthite (of resinous lusten, light green or gray in color,) an oxide. Bismuthic ochre (resembling a yellowish oxide of lead,) stains the fingers, leaving a stain somewhat like plumbago. "Mineral Resources of the United States" shows, "Bismuth occurs both free and combined in many of the Western States. In Colorado it has been found as metallic bismuth, bismuth carbonate, bismuth telluride and bismuth tellurate. A recent (1902) discovery of bismuth carbonate ore is reported in Arizona, on Salt River, near its junction with the Verde River, between Fort McDowell and Superstition Mountain, and excellent specimens of bismuth tellurate (the mineral montanite) have been obtained from Salias, Chaffee county, Colo. Bismuth ore varies greatly in composition. That produced during 1901 assayed from 4 to 12 per cent. of bismuth, from 1 to 2 ounces of gold, and from 5 to 6 ounces of silver per ton. That produced in 1902 contained from 7.8 to 27.1 per cent. of bismuth, from 3.5 to 22.6 ounces of gold, and from 3.45 to 3.5 ounces of silver per ton." . . . "The supply of metallic bismuth far exceeds the demand, and unless the output be restricted the price would fall to a point which would render the manufacture of the metal no longer profitable." (Note.—Messrs Johnson, Matthey & Co., Limited, of London, Eng., and the government of Saxony name prices at which the metal can be sold, even in the United States. With our known deposits of the ores of the metal, our imports should be more strictly restricted.) (3.) The metal is worth $1.50 per pound, even in ton lots. Ten per cent. ore sells for $140 per ton. Fifteen per cent., $250. Twenty per cent., $360. Thirty per cent., $550. Forty per cent., $800. Fifty per cent., $1000, respectively, per ton ore. Buyers also purchase by the unit. Prices on any per cent. over 10 being now $10 per unit, offered, with extra money for precious metal contents. There was no production of the ore in 1902, in the United States; 318 tons was the output in 1901; 220 tons in 1900. "The entire production has hitherto been obtained from Colorado." Compare the following: "The imports of metallic bismuth into the United States in 1902 were 190,837 pounds, valued at $213,704, as compared with 165,182 pounds, valued at $239,061 in 1901." . . . "The value of the output (United States,) 1901, was $80 per ton." Three hundred and eighteen tons amounting to only $25,440. (4.) Within twenty-five miles of your town, near Beaver, and in the Granite Mountain district, commercial ores can be obtained, from which a very large output is assured. To say nothing of many other localities in our own, "God's country."

Combinations in Definite Proportions.

WINSLOW (Ariz.) Aug. 17, 1904.—[To the Editor of The Times:] If you will give me illustrations in chemistry on "combinations in definite proportions," and on the "combining weights of the elements," I will be highly favored.

Yours gratefully,

A STUDENT.

ANSWER.—There is a little book you should have—one of the "Science Primers. Chemistry; by Sir H. E. Roscoe, F.R.S." No clearer illustrations can be given than to quote, partly, therefrom: All the various things, whether solid, liquid or gaseous; whether animal, vegetable or mineral, are composed of one or more of sixty-seven (now seventy-eight,) elementary or simple substances. No one of these can be converted into any other one, nor has any one of these ever been split up into two different new things. . . . These elements unite together to form compound bodies, . . . the weight of the compound is always exactly the sum of the weights of the elements. A balance must be used for weighing bodies . . . Chemists have to weigh everything they wish to examine, and thus to find out . . . what weight of each element is contained in the compound. Now the "combining weight" of the element oxygen is 16. That of the element hydrogen is 1. Sixteen parts by weight of oxygen and two parts by weight of hydrogen make up eighteen parts by weight of water, hence water always contains its elements in these fixed (combination in definite proportions) proportions. The same thing is true for all other chemical compounds—they all contain their elements in fixed proportions. If we wish to get 16 pounds of oxygen we can do so by taking 216 pounds of the red oxide of mercury, and after obtaining the oxygen we have left 200 pounds of metallic mercury, in other words, chemists obtain from the 216 pounds of the oxide, by weight, 16 parts of oxygen and 200 parts of mercury. ..ote also that the "combining weight of the elements" for oxygen, is 16, and for mercury, 200. Thus you learn that all the elements combine with each other in fixed (definite) proportions by weight, and the numbers representing these proportions are called the "combing weights of the elements." The chemical symbol (or shorthand of chemistry) that stands for the red oxide of mercury, is simply, Hg. O, this not only tells you that the compound contains oxygen and mercury (the latter, in Latin, is known as hydrargyrum,) but it also tells you how much oxygen and how much mercury the body contains, because you remember that O, means 16 and Hg. means 200; so that the chemical symbol, or formula, is most useful as expressing not only the qualitative composition (or what the body contains,) but also the quantative composition (or how much of each thing the body contains.)

New Quarters of Western National Bank.

The Western National Bank of San Francisco will move on the first of January into their new banking room, corner Powell and Eddy, the site of the old Baldwin Hotel. They have awarded the contract for the bank fixtures to Yawman & Erbe Manufacturing Company, through their manager, J. W. Bowen. The equipments will be strictly modern. The counter will be made of the finest red Numidian marble and the counter screen to be the best statuary bronze. The contract is for $25,000. The Yawman & Erbe Manufacturing Company were the highest bidders, but they were awarded the contract because of their reputation for fine work.—[Adv.

Store Open Saturday Evening

The Saturday half holidays are now at an end and th's coming Saturday will see the store again open until ten o'clock and as is our custom, we will entertain our patrons and the public with a popular concert by Arend's well-known orchestra.

Hamburger's CORNER FIFTH AND TRADE 127 to 147 N. Spring St. Cor. of Arcadia

This Store Open Saturday All Day

School Books Tuesday — Week

During the past several years we have saved the patrons of Los Angeles thousands of dollars on our school book sales. Next Tuesday week, will see another and in fact the greatest school book sale ever held in Los Angeles.

Three Thousand Kimonos 1/3 to 1/2 Below Regular

It is a very conservative statement to make that there are three thousand kimonos in this lot and when we tell you that they are an over product of absolutely the best manufacturer in New York City and are offered to you from one-third to one-half less than they should sell for in the regular way, you may give full credence to the statement. Some of them are short; some in the long styles, they are certainly the best bargains along this line that we have ever been able to offer and are not possible of duplication by any other local firm. They have been divided into four lots described and priced as follows:

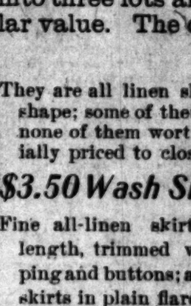

50c Short Kimonos at 29c

They are Lawn Kimonos made with ruffle trimmed sailor collars; pretty figured patterns; light colors also black and white polka-dots. Are actually worth 50c but are priced as a trade winner for Wednesday at..... **29c**

69c Short Kimonos 39c

They are of a good grade of Lawn in the popular large figured pattern effects; also plain white and dark colors; are made with sailor collars, lace or ruffle trimmed; are nicely finished throughout; and are in all wanted shades and sizes. Good values at 69c. Specially priced at..... **39c**

$1 Short Kimonos at 50c

These are of Lawn of good quality and are belted in at waist or are in loose fitting styles, light and dark colors; pretty figured patterns; are made with lace trimmed sailor collars or are in low neck collarless style. An assortment of 75c and $1.00 values priced at, choice ... **50c**

$1.50 Long Kimonos 68c

These are in full figure length, are of fine quality Lawn in figured patterned effects; trimmed with self or white Lawn; are nicely made; amply proportioned and are actually $1.50 values. Specially priced at, choice..... **68c**

Men's $3.50 and $4.00 Pants $1.98

This is an exceptionally fine assortment of all wool cheviots, tweeds, cassimeres and donegal pants. They are well shaped, are double sewed and reinforced throughout, are in a choice assortment of patterns, light, medium or dark colors, all of them in dressy effects; they are made with or without belt straps and have either side or hip pockets; are in sizes 31 to 42, are actually worth up to $4.00. Specially priced as a Wednesday leader at.. ..... **$1.98**

Boys' 50c Waists at 25c

50 Dozen on Sale for a Special Wednesday Leader.

They are in sizes 3 to 8 years. Some of them are in the blouse style with large ruffled sailor collars, plaited sleeves, patent draw string; the materials heavy percales, red and blue fancy stripes. Also sizes 5 to 12 years in the regular shirt waist style with yoke back and front, patent rivited button waist bands, made of French percales and madras. All of them good values at 50c. Choice for Wednesday..... **25c**

Final Clearance Prices on Wash Skirts

You have quite a few weeks yet in which to get plenty of use out of wash skirts but we need the room even now for installing the new fall goods so have gone through our entire stock, have made the assortment into three lots and are going to price them at much less than their regular value. The descriptions and prices follow—

$2.50 Wash Skirts at 98c

They are all linen skirts in dress length; the natural linen color; are made in plain flare shape; some of them in walking length but none of them worth less than $2.50. Specially priced to close quickly, at..... **98c**

$3.50 Wash Skirts $1.98

Fine all-linen skirts in walking length, trimmed with self-strapping and buttons; also covert cloth skirts in plain flare shapes, all correctly made and perfect in fit and any of them good values at $3.50. Specially priced to close, at..... **$1.98**

$4 and $5 Wash Skirts at $2.98

These are among the best and prettiest of the season and include white linen and pique, both dress and walking lengths trimmed with self and buttons, and colored linen and fancy cheviot skirts, desirable colorings and patterns. None worth less than $4.00 and many of them $5.00. All priced for Wednesday at, choice **$2.98**

SECOND FLOOR.

Cheney Bros. $1.50 Foulard Silks at 50c.

These are absolutely the best of all satin foulards and are in new patterns and colors. The colorings are both light and dark; the patterns are small figures and polkadots printed on the strictly pure silk, firm quality satin and usually sells at $1.25 to $1.50. A leader for Wednesday at per yard..... **50c**

50c Corded Wash Silk per yard 35c.

They are in all the wanted fall colors of blue, pink, purple, green, lavender, also white and cream; are strictly pure silk warp, will launder without fading; are 20 inches wide and are the new consignment just received from Japan; would not be overpriced at 50c but are made a Wednesday leader at per yard **35c**

New Shirt Waist Suit Silks at per yard $1.00.

An assortment of 25 pieces of 27 inch shirt waist suit silks for the fall season have just been received; they are in colorings of brown, blue, green, red and gray, changeable effects with small woven pin head dots, over shot effects, woven figures and jacquard figures. They are pure silk and worth $1.25 but are specially offered Wednesday at per yard..... **$1.00**

A Final Clearance of All Summer Wash Goods

Prices from One-half to Two-thirds Below Regular

This doesn't allow much margin of profit for us and in fact, many lines are offered at a loss but then the season is now drawing to a close and as we carry nothing from one year to the next, we will dispose of every line of summer wash goods at prices that will cause you to purchase as much as you may reasonably need. For Wednesday's special selling we have taken practically every class of wash textiles that have sold up to 25c and divided them into three lots priced as follows:

12½c and 15c Wash Goods at Per Yard 8⅓c

There are more than 50 pieces in the lot and consist of printed dimities and batistes. The patterns are figures and stripes in the wanted shades of popular colors; all of them sold earlier in the season at 12½c and 15c but have now been reduced to per yard..... **8⅓c**

20c and 25c Wash Goods per yard 10c.

There are hundreds of yards in this assortment, consisting of fancy printed wash goods, all the sheer weaves including figured and striped batistes and others. They have been among the most popular of the season and have sold at 20c and 25c but all are now reduced to per yd. **10c**

25c Shirt Waist Suitings at per yard 15c.

As wash shirt waist suits can be worn for several months yet, you will appreciate the offer of these weaves which include nub, voiles and beach suitings in popular colors and all of them good values at 25c. Price reduced to per yard..... **15c**